

# DISPLAY SOLUTIONS

PROMOTIONS • EVENTS • TRADE SHOWS



# 2019 BEST-SELLING DISPLAY SOLUTIONS



1. Standard Table Throw 2. Economy Retractor 3a. Boulevard Banner 3b. Premium Teardrop Sail Sign 4. Deluxe Tent 5. Signicade Deluxe 6. Deluxe GeoMetric

## THESE PRODUCTS ARE TIMELESS.

- 1. **TABLE COVERS** Pages 6-25
- 2. **RETRACTABLE BANNERS** Pages 26-45
- 3. **BANNERS & FLAGS** Pages 62-83
- 4. **TENTS & EVENT PRODUCTS** Pages 84-101
- 5. **SIGNAGE** Pages 102-123
- 6. **FLOOR DISPLAYS** Pages 138-173



## WE'RE BEYOND COMPLIANT. WE'RE APPROVED!

All of the products featured in this catalog have been tested and have passed Proposition 65 standards. Every one of these products can be sold in the state of California without a Prop 65 warning label.

# GETTING YOUR ORDER FASTER

Sometimes regular lead times aren't fast enough. We understand. Here are a couple options to help you get what you need when you need it.

## RUSH

Option 1

Reduce lead times by one or two days for an additional fee (Quick Ship products excluded).

Monday	Tuesday	Wednesday	Thursday
01	02	03	04
Final Proof Approval Received (after 12:00 p.m. Central)	<b>SHIP 2 DAYS SOONER</b> Rush Charge <b>\$125.00(G)</b>	<b>SHIP 1 DAY SOONER</b> Rush Charge <b>\$75.00(G)</b>	<b>3 BUSINESS DAYS PRODUCTION LEAD TIME</b> <b>No Rush Charge</b>

STANDARD RUSH CHARGES

Example Production Calendar Based on a Standard 3 Day Production Lead Time

Rush service requires approval by customer care. See page 194 for details. Same day service not available.

## Option 2

Select products ship in just 24 or 48 hours.

**QUICK SHIP**



**Tents**  
See pages 86, 87, 88



**Sail Signs**  
See page 78



**Splash Displays**  
See page 159















**Table Covers**  
See pages 9, 11, 12

Order must be placed via our website. See page 194 for complete Quick Ship program requirements and ordering information.

# USER-FRIENDLY PAGE LAYOUT MAKES FINDING PRODUCT INFORMATION QUICK AND EASY

## ICONS

These icons identify features and services associated with each product.

-  **BEST SELLER**  
This is one of our best-selling items.
-  **PRODUCT WARRANTY**  
This is the duration of this product warranty (see page 194 for details).
-  **VIDEO SETUP**  
Setup instructions for this product can be found on our website.
-  **OUTDOOR USE**  
This product is suitable for outdoor use during mild weather conditions.
-  **MADE IN THE USA**  
This product is manufactured in the USA.
-  **QUICK SHIP**  
We can ship this item within 24 or 48 hours (see page 194 for details).
-  **MACHINE-WASHABLE**  
This product is machine-washable on gentle cycle using mild detergent.
-  **RCAT RATING**  
A rating that relates to the durability of a retractable banner (see page 27 for details).
-  **GRAPHICS ONLINE**  
Graphic only options available on our website.
-  **HARDWARE ONLINE**  
Hardware only options available on our website.
-  **CASE**  
This item includes a hard case or soft carry case.
-  **LIGHTS UP**  
This product lights up.
-  **TOOL REQUIRED**  
This item requires tools for setup; tools included.



**Suggested Uses:**

- Airports
- Sales Campaigns
- Lobbies
- Trade Shows

**RETRACTABLE BANNERS**

**VALUE RETRACTOR**  
The Value retractor is a cost-conscious option for your portable signage needs.

- Banner available in Titan™ polypropylene media or Titan™ no-curl hybrid media.
- Two swivel feet for stability
- Available in three widths

**Value Retractor**

Item #	Description	1	2-8	9-11	12-24
262240	31.5\" Polypropylene Media Kit	164.00	154.00	160.00	136.00
262241	31.5\" No-Curl Hybrid Media Kit	212.00	199.00	186.00	176.00
262243	33.5\" Polypropylene Media Kit	180.00	169.00	160.00	149.00
262244	33.5\" No-Curl Hybrid Media Kit	236.00	222.00	210.00	196.00
262246	36\" Polypropylene Media Kit	265.00	193.00	182.00	170.00
262247	36\" No-Curl Hybrid Media Kit	286.00	250.00	237.00	221.00

Kit Includes: Hardware, Installed Banner and Soft Carry Case USD MSRP (C)

**Description**

Product Size	Printed Graphic Size	Product Weight / No-Curl
31.5\"	33.25\"W x 81.875\"H x 10\"D	6.5 lbs / 2.9 kg
33.5\"	35.75\"W x 81.875\"H x 10\"D	6.5 lbs / 2.9 kg
36\"	38.25\"W x 81.875\"H x 10\"D	6.8 lbs / 3.1 kg

Shock cord pole makes it easy to set up and tear down.

Lightweight aluminum base with plastic ends.

**2 DAYS**  
AFTER FINAL PROOF APPROVAL  
PRODUCTION LEAD TIME IS

29

## SUGGESTED PRODUCT USES

Inspiration for how these products can be used.

## PRODUCT SPECIFICATIONS

Dimensions, weights, sizes and material.

## PRODUCT DETAILS

Additional product information alongside detailed images.

## PRODUCTION LEAD TIME

The number of days an imprinted product will take to produce after receiving final proof approval (see page 194 for details).

# WANT TO LEARN MORE? VISIT OUR WEBSITE FOR DETAILED INFORMATION ABOUT OUR PRODUCTS

## ARTWORK TEMPLATES

Download PDF templates and set up your artwork using industry-preferred design software.

## PRODUCT IMAGES

Detailed and high-resolution images of product features.

## PRODUCT INSTRUCTIONS

Detailed PDF instructions are available to view, print or download.

## ASSEMBLY VIDEOS

Step-by-step assembly instruction videos ensure quick and easy setup.



# PRODUCT INDEX

## TABLE COVERS (6-25)

Accent Table Runner	25
★ Convertible Table Throw <small>NEW!</small>	12
★ Economy Table Throw <small>NEW!</small>	8-9
Enviro Table Throw	22
Fitted Round Table Throw	18
Fitted Table Throw	16
Lateral Table Runner	25
● Outdoor Fitted Table Throw	17
Premium Table Throw	13
Round Table Throw	19
Satin Table Throw	21
Stain-Resistant Table Throw	20
★ Standard Table Runner	24
★ Standard Table Throw <small>NEW!</small>	10-11

### TABLE COVER COMPARISON CHART

UltraFit Crossover	15
★ UltraFit Table Throw	14-15
UltraFit Table Topper	15
Value Lite Table Throw	23

## RETRACTABLE BANNERS (26-45)

Change Agent Retractor <b>NEW!</b>	35
★ Deluxe Pro Retractor <b>NEW!</b>	34
★ Economy Plus Retractor <b>NEW!</b>	32
★ Economy Retractor	30-31
Ideal Retractor <b>NEW!</b>	28
Inversion Hanging Retractor	37
Jumbo Wide Retractor	44
Lumos Retractor	41
MagnaChange Retractor	40
MagnaLink Retractor <b>NEW!</b>	42
Mini Retractors <b>NEW!</b>	45
Optimum Retractor	36
● Outdoor Retractor	43
● Outdoor Trek Lite Retractor	43
<b>RETRACTABLE BANNER COMPARISON CHART</b>	27
★ Stratus Retractor <b>NEW!</b>	33
★ Superb Retractor	39
Value Retractor	29
XChange Retractor	38

## BANNER DISPLAYS (46-61)

Base-X Banner Display	54
Curved Cantilever Banner Display	53
Euro-X Banner Display	51
★ EuroFit Banner Display	58
EuroFit Hanging Banner	59
EuroFit Pro Hanging Banner	59
★ Everyday Banner Display	52
Flex Banner Display	54
FrameWorx Banner Display	48-49
FrameWorx Face Cutout Banner Display <b>NEW!</b>	50
● Headliner Banner Display <b>NEW!</b>	61
Monopode Flag Display	53
● Outdoor Dual Trak Banner Display	57
● Performer Banner Display <b>NEW!</b>	60
Pulldown Hanging Banner	57
Sidekick Banner Display <b>NEW!</b>	55
Sidekick Plus Banner Display <b>NEW!</b>	55
Snap Banner Display	56
Taurus Banner Display	51
Tri-X Banner Display	51
★ Trilogy Banner Display	56

## BANNERS & FLAGS (62-83)

### BANNER MATERIAL COMPARISON CHART

● Banners - 10 oz. Scrim Vinyl	64
★ Banners - 13 oz. Scrim Vinyl	64
Banners - 13 oz. Smooth Scrim Vinyl	65
● Banners - 18 oz. Opaque Scrim Vinyl	65
● Banners - 9 oz. Mesh Vinyl	64
Banners - Polyester Poplin	66
Banners - Satin <b>NEW!</b>	67
● Banners - Super Poly Knit Fabric	66
● Boulevard Banners - Fabric	69
● Boulevard Banners - Vinyl	68
● Boulevard Banners - Wall-Mount Bracket System	69
★ Fabric Flag	67
● Giant Outdoor Flag	83
<b>SAIL SIGN COMPARISON CHART</b>	70-71
● Sail Sign - 24-Hour & 48-Hour Quick Ship <small>NEW!</small>	78
● Sail Sign - Accessories <b>NEW!</b>	81
● Sail Sign - Ballast Block	80

● Sail Sign - Mesh Banner	79
● Sail Sign - Mini	82
Sail Sign - Motorized Spinner Base	80
★ Sail Sign - Premium	76-77
● Sail Sign - Streamline	74-75
Sail Sign - Tri-Post Base <b>NEW!</b>	79
● Sail Sign - Value	72-73

## TENTS & EVENT PRODUCTS (84-101)

● Backpack Banners	99
● Bag Toss Game	100
● Modular Event Counter <b>NEW!</b>	97
● Outdoor Event Cooler	98
● Outdoor Event Cooler Table	98
● Selfie Frame <b>NEW!</b>	99
Spin 'N Win Prize Wheel Plus	101

### TENT COMPARISON CHART

● Tent - 10' Tent with Vented Canopy	92
● Tent - Accessories	97
● Tent - Awning <b>NEW!</b>	93
● Tent - Canopy Ceiling	93
● Tent - Compact 10'	89
● Tent - Corner Banners	96
● Tent - Deluxe 10' <small>NEW!</small>	87
● Tent - Deluxe 6' & 8'	90
● Tent - Interactive Walls	95
● Tent - Leg Cuff	96
★ Tent - Premium Aluminum 10' <small>NEW!</small>	88
● Tent - Premium Aluminum 15' & 20'	91
★ Tent - Standard 10' <small>NEW!</small>	86
● Tent - Valance Wrap	93
● Tent - Walls <b>NEW!</b>	94-95
● Value Bag Toss Game	100

## SIGNAGE (102-123)

● Barricade Cover	119
Base-X Sign	116
Bubble Sign	117
● Corrugated Plastic Sign	111
Countertop Mat	122
Cube Graphix	117
● Deluxe Wood A-Frame <b>NEW!</b>	106
● Door Wrap <b>NEW!</b>	118
● Economy Wood A-Frame <b>NEW!</b>	106
EuroFit A-Frame	110
● EuroFit Ballast Base <b>NEW!</b>	113
● EuroFit Barrier <b>NEW!</b>	119
Floor Decor	121
★ Floor Hugger Mat	120
● FrameWorx Flex <b>NEW!</b>	113
Front-Load Snap Frame	114
● Horizontal A-Frame	108
Indoor Surface Grip <b>NEW!</b>	123
★ Outdoor Flex Sign	112
● Outdoor Rigid Base Sign	111
● Outdoor Surface Tac	123
● Pop & Lock Frames	115
● Power Grip Sign <b>NEW!</b>	118
● Quick Change Wood A-Frame <b>NEW!</b>	107

### SIGNAGE COMPARISON CHART

Sign Displays	116
● Signcade A-Frame	105
★ Signcade A-Frame - Deluxe	104
● Signcade A-Frame - Metropolitan	105
● Signcade A-Frame - Minicade	104
● Signcade A-Frame - Narrowcade	105
★ Simpo Sign II A-Frame	104
● Simpo Square A-Frame	104
★ Storm Mat	120
● Superstrong Angle Iron A-Frame	108
Top-Load Frame	114
● Twist-Up Oval A-Frame	110
Uptown A-Frame	109
Uptown Accent A-Frame	109

## TABLETOP DISPLAYS (124-137)

ARISE Tabletop Display	128
Dynamo Trifecta Display	131
EuroFit Bow Tabletop Display	129
EuroFit Monarch <b>NEW!</b>	135
EuroFit Tabletop Straight Wall <b>NEW!</b>	125
★ Fast Trak Display	132
★ Micro GeoMetrix Display	126-127
Mini Retractors & Banner Displays <b>NEW!</b>	136-137

Over-The-Top Display	134
Show 'N Rise Tabletop Display	128
Show 'N Write Display	133
Splash Tabletop Display <b>NEW!</b>	129
Verge Tabletop Display <b>NEW!</b>	130
Verge Glo Tabletop Display <b>NEW!</b>	130

## FLOOR DISPLAYS (138-173)

ARISE Pop-Up Display	172-173
Bravo Expanding Display	155
Case-to-Counter Conversion Kit	171,173
Deluxe Exhibitor Expanding Display	154
Deluxe GeoMetrix Back Wall	168
Deluxe GeoMetrix Connector Display	166-167
★ Deluxe GeoMetrix Display	164-165
Deluxe GeoMetrix Edge Panels	168
Echo Pop-Up Display	169
EuroFit - 120° Angle	145
EuroFit - 90° Angle	145
EuroFit - Wall Accessories <b>NEW!</b>	142
EuroFit - Arc Wall	140
EuroFit - Arch	148
EuroFit - Arch Plus	148
EuroFit - Bend	145
EuroFit - Bow	146
EuroFit - Chalet <b>NEW!</b>	149
EuroFit - Cove	146
EuroFit - Drift	145
EuroFit - Gateway	147
EuroFit - Incline Wall	140
EuroFit - Infinity	147
EuroFit - Moon	147
EuroFit - Overlap	144
EuroFit - Motorized Spinner Base <b>NEW!</b>	143
★ EuroFit - Straight Wall	141
EuroFit - Tagalong	144
EuroFit - Triumph with Runner <b>NEW!</b>	147
EuroFit - Viper	146
EuroFit - Vortex	149
EuroFit - Wheeled Feet <b>NEW!</b>	143
GeoMetrix and Deluxe GeoMetrix Graphic Panels	168
GeoMetrix Display	162-163
Impress Glo <b>NEW!</b>	150
LitFit Wall <b>NEW!</b>	152
Pipe & Drape Banner and Header	153
<b>POP-UP COMPARISON CHART</b>	156-157
Radius Glo <b>NEW!</b>	151
★ Show 'N Rise Pop-Up Display	170-171
★ Splash Display <small>NEW!</small>	158-159
Traverse Display	153
Verge Display <b>NEW!</b>	160
Verge Glo Display <b>NEW!</b>	161

## STANDS & FURNITURE (174-183)

Boost Ball Chair	183
CounterPop <b>NEW!</b>	178
● Director's Chair	183
Easels	181
Impress Counters <b>NEW!</b>	179
Literature Displays	180
Power Pedestal <b>NEW!</b>	175
Quad Pod Monitor Stand	181
ShowGoer Case-to-Podium	178
ShowGlower Podium <b>NEW!</b>	175
ShowGlower Power Station <b>NEW!</b>	176
ShowGlower Power Tower <b>NEW!</b>	177
Sail Tablet Stand	182
Tablet Stand	182

## ACCESSORIES (184-185)

Carry Cases	184
Premium Carry Cases	185
★ Ultimate LED Light Kits	185

## TOTAL SHOW PACKAGES (186-191)

Change-Up <b>NEW!</b>	189
Product Promoter	188
● Market Fest <b>NEW!</b>	191
Micro GeoMetrix Pop-Up <b>NEW!</b>	189
Photo Fun Indoor <b>NEW!</b>	190
● Photo Fun Outdoor <b>NEW!</b>	190
Publicity Pro	188
★ Tabletop Classic <b>NEW!</b>	187
★ Tailgater <b>NEW!</b>	191
Trunk-to-Anywhere <b>NEW!</b>	187



Best Seller

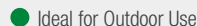

Ideal for Outdoor Use

**NEW!** New, New & Improved, or New Styles Added to the Product Line



Quick Ship Available



1. UltraFit page 14 | 2. Standard page 10 | 3. Standard Runner page 24

## TABLE COVERS

### When choosing a table cover **have you considered...**

- **SIZE** - What size is your table?
- **FABRIC/MEDIA** - What type of material are you looking for?
- **FREQUENCY** - How often will you be using your table cover?
- **USE** - Will people be sitting at the table, or will it be used to showcase merchandise or promotional materials?
- **MESSAGE** - Do you want a logo printed on the front, or would you like a full-color design that covers the entire throw?

# TABLE COVER COMPARISON CHART

★ = Best Sellers		PG	SIZES	FIT	TABLE COVERAGE	TABLE COVER MATERIAL	FLAME RETARDANT	WASHABLE	QUICK SHIP OPTIONS	PRINT OPTIONS
RECTANGULAR	Value Lite	23	6' & 8'	Drape	4-Sided	Polyester Pongee		Disposable		1-Color White Imprint Only
	Economy ★	8	6' & 8'	Drape	3-Sided	Polyester Poplin	✓	Machine	QUICK SHIP	Full-Color Imprint Dye Sublimation
	Standard ★	10	6' & 8'	Drape	4-Sided	Polyester Poplin	✓	Machine	QUICK SHIP	Full-Color Imprint Dye Sublimation
	Enviro	22	6' & 8'	Drape	3-Sided & 4-Sided	Polyester Poplin	✓	Machine		Full-Color Imprint
	Stain-Resistant	20	6' & 8'	Drape	3-Sided & 4-Sided	Polyester Poplin	✓	Machine		Full-Color Imprint
	Fitted	16	4', 6' & 8'	Fitted	4-Sided	Polyester Poplin	✓	Machine		Full-Color Imprint Dye Sublimation
	Convertible ★	12	8' Converted to 6'	Drape Converted to Fitted	4-Sided	Polyester Poplin	✓	Machine	QUICK SHIP	Full-Color Imprint Dye Sublimation
	Satin	21	6' & 8'	Drape	3-Sided & 4-Sided	Polyester Satin	✓	Machine		Dye Sublimation
	UltraFit Demo	15	4'	Snug Fitted	4-Sided	Two-Way Stretch Fabric	✓	Machine		Dye Sublimation
	Outdoor Fitted	17	6' & 8'	Fitted	4-Sided	400 Denier Polyester	✓	Machine		Dye Sublimation
	Premium	13	6' & 8'	Drape	4-Sided	Two-Way Stretch Fabric	✓	Machine		Dye Sublimation
	UltraFit Curve	14	6' & 8'	Snug Fitted	3-Sided	Two-Way Stretch Fabric	✓	Machine		Dye Sublimation
UltraFit Classic ★	14	6' & 8'	Snug Fitted	4-Sided	Two-Way Stretch Fabric	✓	Machine		Dye Sublimation	
ROUND	Fitted Round	18	31.5" Bar-Height	Fitted	4-Sided	Polyester Poplin	✓	Machine		Full-Color Imprint Dye Sublimation
	Round	19	31.5" Café-Height, 31.5" Bar-Height, 3', 4' & 5'	Drape	4-Sided	Polyester Poplin	✓	Machine		Dye Sublimation
	UltraFit Round	15	31.5" Bar-Height	Snug Fitted	4-Sided	Two-Way Stretch Fabric	✓	Machine		Dye Sublimation
PARTIAL COVERAGE	Lateral Runners	25	125" & 149"	Drape	Top & Partial Sides	Polyester Poplin	✓	Machine		Full-Color Imprint Dye Sublimation
	Standard Runners ★	24	28" & 57"	Drape	Partial Front, Top & Back	Polyester Poplin	✓	Machine		Full-Color Imprint Dye Sublimation
	Accent Runners	25	28" & 57"	Drape	Partial Front, Top & Back	Polyester Satin	✓	Machine		Full-Color Imprint Dye Sublimation
	UltraFit Table Topper	15	6' & 8'	Snug Fitted	Top Only	Two-Way Stretch Fabric	✓	Machine		Dye Sublimation
	UltraFit Crossover	15	6'	Snug Fitted	Partial 4-Sided	Two-Way Stretch Fabric	✓	Machine		Dye Sublimation

NOTE: Flame-retardant table covers are FR Rated (flame retardant treated) in compliance with the National Fire Protection Association Standard No. 701

**TOP SELLER**  
POLYESTER POPLIN



Wrinkle-resistant, durable fabric.

## TABLE COVER MATERIAL

**TWO-WAY STRETCH FABRIC**

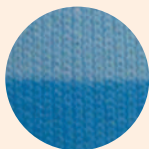

Nearly opaque and virtually wrinkle-free.

**POLYESTER SATIN**

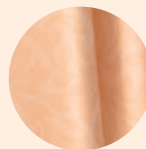

Rich, lustrous fabric with an upscale look.

**400 DENIER POLYESTER**

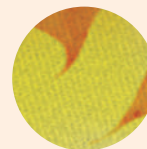

The same durable, weather-resistant material we use for our tent canopies.

**POLYESTER PONGEE**

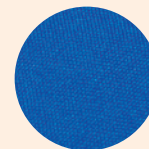

Lightweight and designed for limited use.

## IMPRINT OPTIONS

### Full-Color Imprint

- Graphics can range in complexity from a simple one-color design to a detailed full-color design
- Vector art is required
- Available in stock fabric colors only
- Always roll your table throw for storage; do not fold on imprint side

### Dye Sublimation

- Ideal for complex designs, photographic images or art with gradients
- Vector and raster art accepted
- Art is dye sublimated (4-color CMYK process) on white fabric only
- Fold and store in the included poly bag

### Full-Color Imprint Locations

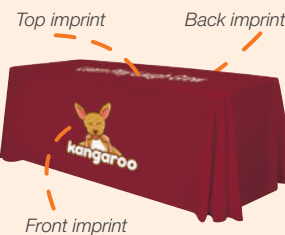

Imprint up to two locations on any Economy, Standard or Convertible throw. See product pages for pricing and details.



## ECONOMY TABLE THROW

The open-back design of this throw gives you legroom and quick access to anything you store beneath the table.

- Draped corners
- Polyester poplin
- Machine-washable and wrinkle-resistant
- Flame retardant treated (FR rated for exhibit halls)



### Suggested Uses:

- Event Check-Ins
- Fundraisers
- Career Fairs
- Trade Shows



Front view

6" with full-bleed dye sublimation

Back view

Covers three sides of the table with a 9" overhang in back.

Wrinkle-resistant, durable polyester poplin.



## TABLE CLAMPS

Securely fasten your table cover to the table with these convenient clamps.

- Set of four
- Constructed of stainless steel

### Table Clamps

Item #	Description	1	2-5	6-11	12-24
240779	Table Clamps (Set of 4)	4.00	3.90	3.80	3.60

USD MSRP (C)







1 imprint location

2 imprint locations

### Full-Color Imprint

Item #	Description	1	2-5	6-11	12-24
106002	6' Economy Throw (1 Location)	182.00	162.00	152.00	131.00
106014	8' Economy Throw (1 Location)	202.00	182.00	162.00	152.00
100120	6' Economy Throw (2 Locations)	260.00	230.00	220.00	205.00
100121	8' Economy Throw (2 Locations)	280.00	250.00	235.00	220.00

Stock fabric colors imprinted with any color(s)

USD MSRP (C)

One imprint per location (top or front).

Maximum of two imprints per throw. Only one setup fee per throw.

Description	Table Size	Imprint Graphic Size	Product Wt.
6'	72"W x 28"H x 30"D	50"W x 17"H	2 lbs.
8'	96"W x 28"H x 30"D	50"W x 17"H	2.5 lbs.



Front panel only

Full-bleed

### Dye Sublimation

Item #	Description	1	2-5	6-11	12-24
106008	6' Economy Throw Front Panel Only	235.00	205.00	195.00	180.00
106020	8' Economy Throw Front Panel Only	250.00	220.00	210.00	195.00

White fabric with 50"W x 17"H front panel dye sublimated with full-color artwork

106010	6' Economy Throw Full-Bleed	265.00	240.00	225.00	210.00
106022	8' Economy Throw Full-Bleed	290.00	260.00	245.00	225.00

White fabric fully dye sublimated with full-color artwork

USD MSRP (C)

Description	Table Size	Front Panel Dye Sub Graphic Size	Full-Bleed Graphic Size	Product Wt.
6'	72"W x 28"H x 30"D	50"W x 17"H	View Online Template	2 lbs.
8'	96"W x 28"H x 30"D	50"W x 17"H	View Online Template	2.5 lbs.



### Quick Ship Economy Throw

Item #	Description	1	2-5	6-11
106030	24-Hour Quick Ship 6' Full-Color Imprint	375.00	280.00	205.00
106031	24-Hour Quick Ship 8' Full-Color Imprint	395.00	300.00	215.00
106040	48-Hour Quick Ship 6' Full-Bleed Dye Sublimation	490.00	395.00	NA
106041	48-Hour Quick Ship 8' Full-Bleed Dye Sublimation	520.00	415.00	NA

Order must be placed via our website.

See page 194 for complete Quick Ship program requirements and ordering information.

USD MSRP (C)

### Stock Table Throw Colors

PMS colors are for reference only and may vary slightly from actual color.

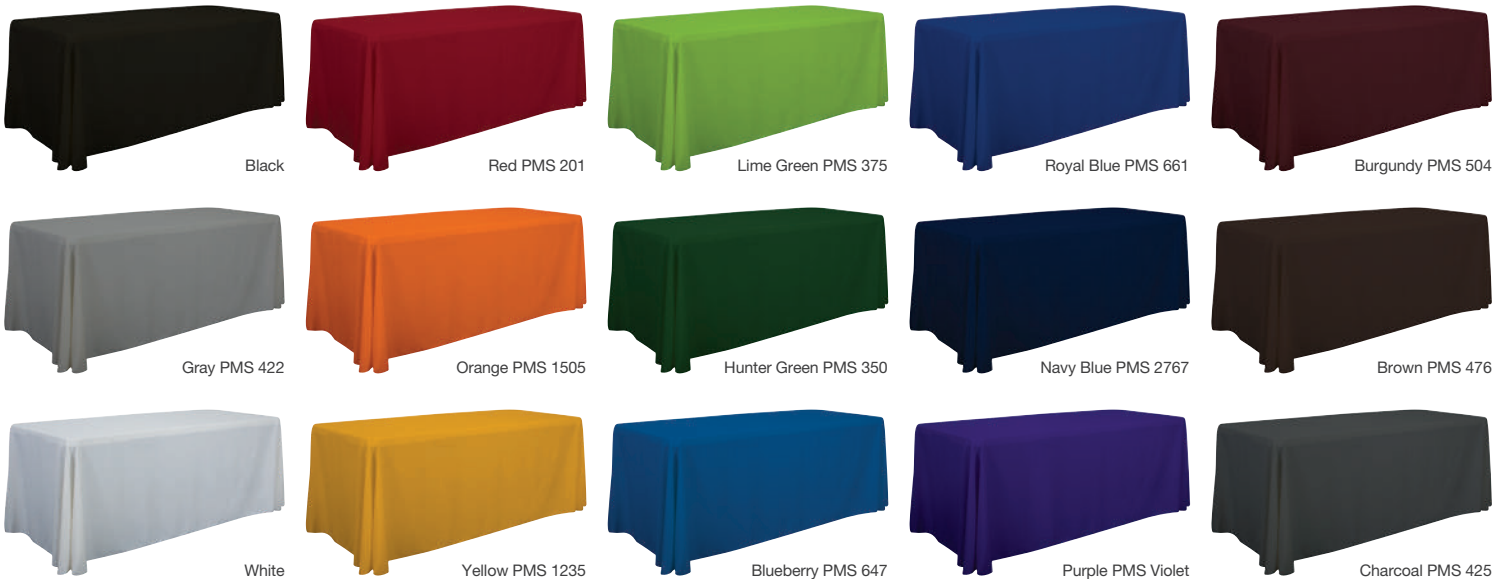

Setup fee: \$20.00(C); no setup fee on orders placed via our website; see page 194 for details. View current graphic templates, assembly videos and instructions on our website. See pages 192-194 for additional information that may apply to your order.

UNIMPRINTED THROWS AVAILABLE ON OUR WEBSITE

AFTER FINAL PROOF APPROVAL  
PRODUCTION LEAD TIME IS  
**3 DAYS**

## STANDARD TABLE THROW

Our most popular table throw is elegant in its simplicity.

- Covers four sides of the table, viewable from all sides
- Draped corners
- Polyester poplin
- Machine-washable and wrinkle-resistant
- Flame retardant treated (FR rated for exhibit halls)



### Suggested Uses:

- Information Tables
- Lobbies
- Trade Shows
- Meetings



Front view

6' with full-bleed dye sublimation

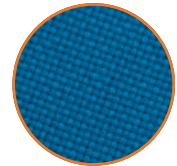

Wrinkle-resistant, durable polyester poplin.

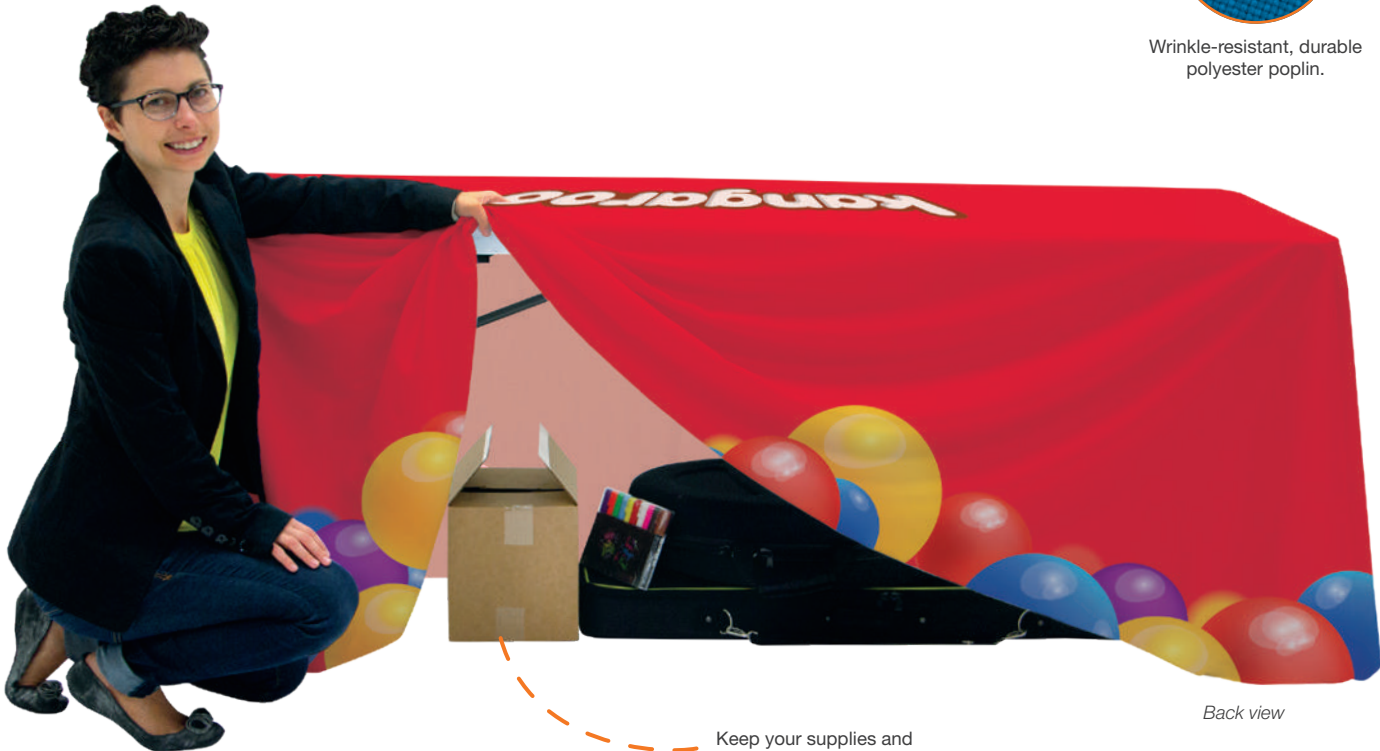

Back view

Keep your supplies and accessories out of sight.



1 imprint location

2 imprint locations

### Full-Color Imprint

Item #	Description	1	2-5	6-11	12-24
109002	6' Standard Throw (1 Location)	202.00	172.00	162.00	152.00
109014	8' Standard Throw (1 Location)	222.00	192.00	182.00	161.00
100122	6' Standard Throw (2 Locations)	280.00	250.00	235.00	220.00
100123	8' Standard Throw (2 Locations)	300.00	265.00	250.00	235.00

Stock fabric colors imprinted with any color(s)

USD MSRP (C)

One imprint per location (top, front or back).

Maximum of two imprints per throw. Only one setup fee per throw.

Description	Table Size	Imprint Graphic Size	Product Wt.
6'	72"W x 28"H x 30"D	50"W x 17"H	2.5 lbs.
8'	96"W x 28"H x 30"D	50"W x 17"H	3 lbs.



Front panel only

Full-bleed

### Dye Sublimation

Item #	Description	1	2-5	6-11	12-24
109008	6' Standard Throw Front Panel Only	255.00	225.00	210.00	195.00
109020	8' Standard Throw Front Panel Only	270.00	240.00	225.00	210.00

White fabric with 50"W x 17"H front panel dye sublimated with full-color artwork

109010	6' Standard Throw Full-Bleed	295.00	265.00	250.00	235.00
109022	8' Standard Throw Full-Bleed	315.00	285.00	270.00	250.00

White fabric fully dye sublimated with full-color artwork

USD MSRP (C)

Description	Table Size	Front Panel Dye Sub Graphic Size	Full-Bleed Graphic Size	Product Wt.
6'	72"W x 28"H x 30"D	50"W x 17"H	View Online Template	2.5 lbs.
8'	96"W x 28"H x 30"D	50"W x 17"H	View Online Template	3 lbs.



### Quick Ship Standard Throw

Item #	Description	1	2-5	6-11
109031	24-Hour Quick Ship 6' Full-Color Imprint	395.00	290.00	215.00
109032	24-Hour Quick Ship 8' Full-Color Imprint	410.00	305.00	230.00
109048	48-Hour Quick Ship 6' Full-Bleed Dye Sublimation	520.00	415.00	NA
109049	48-Hour Quick Ship 8' Full-Bleed Dye Sublimation	540.00	435.00	NA

USD MSRP (C)

Order must be placed via our website.

See page 194 for complete Quick Ship program requirements and ordering information.

### Stock Table Throw Colors

PMS colors are for reference only and may vary slightly from actual color.

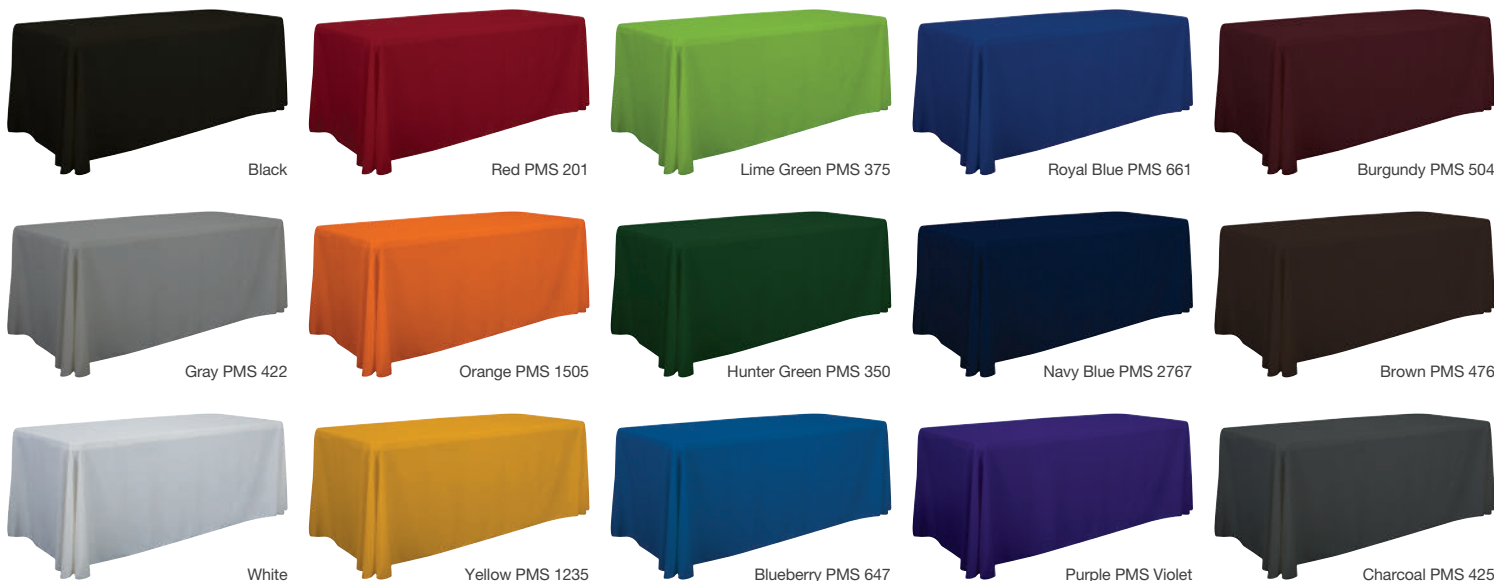

Setup fee: \$20.00(C); no setup fee on orders placed via our website; see page 194 for details. View current graphic templates, assembly videos and instructions on our website. See pages 192-194 for additional information that may apply to your order.

UNIMPRINTED THROWS AVAILABLE ON OUR WEBSITE

AFTER FINAL PROOF APPROVAL  
PRODUCTION LEAD TIME IS  
**3 DAYS**



8' with full-bleed dye sublimation transforms into a 6' fitted

**Converts from 8' to 6' and Back Again!**



1. Grab the back corner of the table throw.



2. Attach the corner to the back of the throw using the built-in hook-and-loop fasteners.



3. Grab the front corner of the throw and fold it tightly around the back of the table.



4. Secure it in place with the built-in hook-and-loop fasteners.

**CONVERTIBLE TABLE THROW**

This throw is easily convertible so it fits both 8' and 6' table sizes.

- Hook-and-loop fasteners for easy size conversion
- Covers four sides of the table
- Polyester poplin
- Machine-washable and wrinkle-resistant
- Flame retardant treated (FR rated for exhibit halls)



**Full-Color Imprint**

Item #	Description	1	2-5	6-11	12-24
104014	6' / 8' Convertible Throw (1 Location)	255.00	225.00	215.00	205.00
100124	6' / 8' Convertible Throw (2 Locations)	305.00	270.00	255.00	240.00

Stock fabric colors imprinted with any color(s) USD MSRP (C)

One imprint per location (top or front).  
Maximum of two imprints per throw. Only one setup fee per throw.

**Dye Sublimation**

Item #	Description	1	2-5	6-11	12-24
104020	6' / 8' Convertible Throw Front Panel Only	280.00	255.00	250.00	235.00

White fabric with 50"W x 17"H front panel dye sublimated with full-color artwork

104022	6' / 8' Convertible Throw Full-Bleed	320.00	290.00	280.00	265.00
--------	--------------------------------------	--------	--------	--------	--------

White fabric fully dye sublimated with full-color artwork USD MSRP (C)

Table Size	Imprint/Front Panel Dye Sub Graphic Size	Full-Bleed Graphic Size	Product Wt.
72" / 96" W x 28" H x 30" D	50" W x 17" H	View Online Template	3 lbs.

**Quick Ship Convertible Throw**

Item #	Description	1	2-5	6-11
104032	24-Hour Quick Ship 6' / 8' Full-Color Imprint	445.00	340.00	265.00
104044	48-Hour Quick Ship 6' / 8' Full-Bleed Dye Sublimation	550.00	445.00	NA

USD MSRP (C)

Order must be placed via our website.  
See page 194 for complete Quick Ship program requirements and ordering information.



**Stock Table Throw Colors**

- Black
- Blueberry PMS 647
- Brown PMS 476
- Burgundy PMS 504
- Charcoal PMS 425
- Gray PMS 422
- Hunter Green PMS 350
- Lime Green PMS 375
- Navy Blue PMS 2767
- Orange PMS 1505
- Purple PMS Violet
- Red PMS 201
- Royal Blue PMS 661
- White
- Yellow PMS 1235

PMS colors are for reference only and may vary slightly from actual color.



AFTER FINAL PROOF APPROVAL  
PRODUCTION LEAD TIME IS  
**3 DAYS**

Setup fee: \$20.00(G); no setup fee on orders placed via our website; see page 194 for details.  
View current graphic templates, assembly videos and instructions on our website.  
See pages 192-194 for additional information that may apply to your order.  
**UNIMPRINTED THROWS AVAILABLE ON OUR WEBSITE**

**Suggested Uses:**

- Trade Shows
- Product Demos
- Meetings
- Sales Kits



**PREMIUM TABLE THROW**

With an upscale, wrinkle-free look, Premium throws are perfect for showcasing eye-catching, full-color imagery.

- Covers four sides of the table
- Draped corners
- Nearly opaque material
- Your artwork will be dye sublimated on two-way stretch fabric
- Machine-washable
- Flame retardant treated (FR rated for exhibit halls)



**Dye Sublimation**

Item #	Description	1	2-5	6-11	12-24
109070	6' Premium Throw	435.00	390.00	365.00	340.00
109071	8' Premium Throw	460.00	410.00	385.00	360.00

White fabric fully dye sublimated with full-color artwork USD MSRP (C)

Description	Table Size	Full-Bleed Graphic Size	Product Wt.
6'	72"W x 28"H x 30"D	View Online Template	3.5 lbs.
8'	96"W x 28"H x 30"D	View Online Template	4.75 lbs.



Setup fee: \$20.00(G); no setup fee on orders placed via our website; see page 194 for details. View current graphic templates, assembly videos and instructions on our website. See pages 192-194 for additional information that may apply to your order.

AFTER FINAL PROOF APPROVAL  
PRODUCTION LEAD TIME IS  
**3 DAYS**

## ULTRAFIT TABLE THROW

This form-fitting throw is an attractive option for promoting your brand. It stretches to fit tightly around tables, creating a crisp, refined appearance.

- Tight, form-fitting look
- Your artwork will be dye sublimated on two-way stretch fabric
- Machine-washable and wrinkle-resistant
- Flame retardant treated (FR rated for exhibit halls)



### Suggested Uses:

- Trade Shows
- In-Store Displays
- Sidewalk Sales
- Presentations

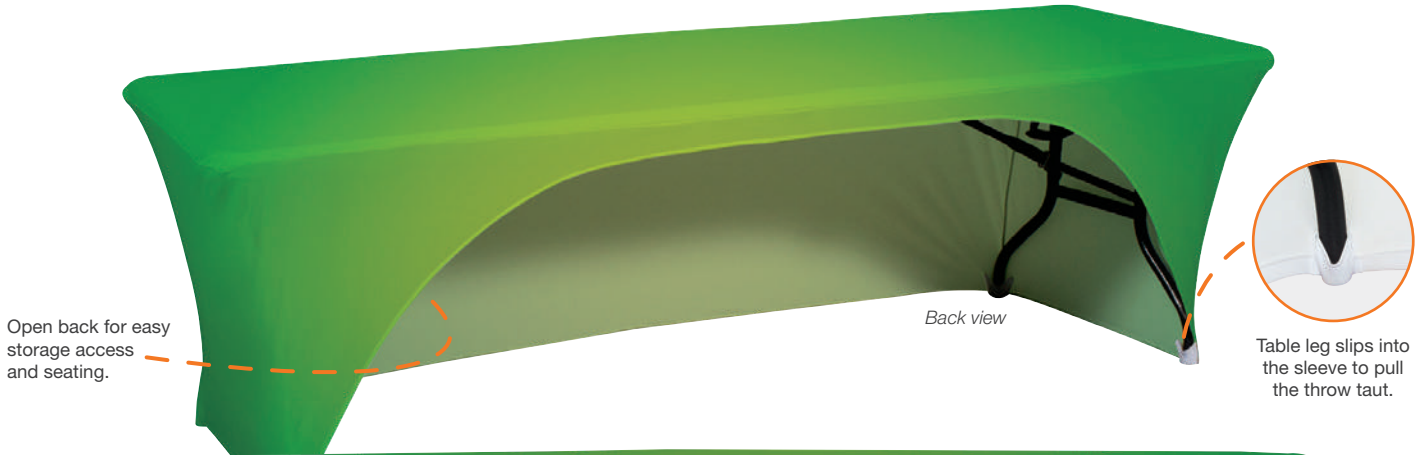

Open back for easy storage access and seating.

Back view

Table leg slips into the sleeve to pull the throw taut.



8' Curve with full-bleed dye sublimation

Front view

Two-way stretch fabric is nearly opaque and virtually wrinkle-free.



Front panel only

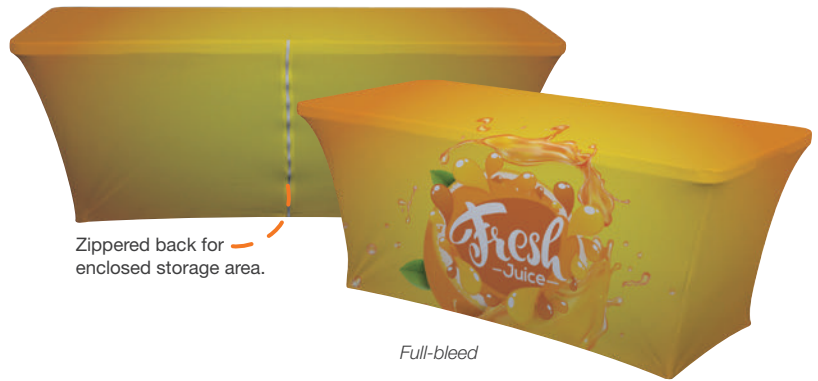

Full-bleed

Zippered back for enclosed storage area.

### UltraFit Curve

Item #	Description	1	2-5	6-11	12-24
114014	6' Front Panel Only Dye Sub	380.00	360.00	350.00	330.00
114017	8' Front Panel Only Dye Sub	435.00	415.00	395.00	385.00
White fabric with 50"W x 17"H front panel dye sublimated with full-color artwork					
114015	6' Full-Bleed Dye Sub	439.00	419.00	408.00	388.00
114018	8' Full-Bleed Dye Sub	490.00	470.00	449.00	439.00
White fabric fully dye sublimated with full-color artwork USD MSRP (C)					
Description	Table Size	Front Panel Dye Sub Graphic Size	Full-Bleed Graphic Size	Product Wt.	
6'	72"W x 28"H x 29.75"D	50"W x 17"H	View Online Template	2.25 lbs.	
8'	96"W x 28"H x 29.75"D	50"W x 17"H	View Online Template	2.75 lbs.	

### UltraFit Classic

Item #	Description	1	2-5	6-11	12-24
114001	6' Front Panel Only Dye Sub	400.00	380.00	370.00	350.00
114004	8' Front Panel Only Dye Sub	450.00	430.00	410.00	400.00
White fabric with 50"W x 17"H front panel dye sublimated with full-color artwork					
114002	6' Full-Bleed Dye Sub	460.00	440.00	430.00	410.00
114005	8' Full-Bleed Dye Sub	510.00	490.00	469.00	459.00
White fabric fully dye sublimated with full-color artwork USD MSRP (C)					
Description	Table Size	Front Panel Dye Sub Graphic Size	Full-Bleed Graphic Size	Product Wt.	
6'	72"W x 28"H x 29.75"D	50"W x 17"H	View Online Template	2.5 lbs.	
8'	96"W x 28"H x 29.75"D	50"W x 17"H	View Online Template	3 lbs.	



**UltraFit Round**

Item #	Description	1	2-5	6-11	12-24
114012	31.5" Bar-Height Full-Bleed Dye Sub	355.00	345.00	325.00	305.00
White fabric fully dye sublimated with full-color artwork		USD MSRP (C)			

Table Size	Full-Bleed Graphic Size	Product Wt.
43"H x 31.5"D	View Online Template	1.75 lbs.

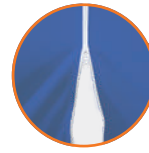

Zippered back for enclosed storage area.



Full-bleed

**UltraFit Demo**

Item #	Description	1	2-5	6-11	12-24
114099	4' Front Panel Only Dye Sub	340.00	325.00	310.00	295.00
White fabric with 32"W x 17"H front panel dye sublimated with full-color artwork		USD MSRP (C)			
114100	4' Full-Bleed Dye Sub	390.00	375.00	360.00	345.00
White fabric fully dye sublimated with full-color artwork		USD MSRP (C)			

Table Size	Front Panel Dye Sub Graphic Size	Full-Bleed Graphic Size	Product Wt.
47.625"W x 36"H x 23.875"D	32"W x 17"H	View Online Template	2 lbs.



6' Table Topper with an UltraFit Classic throw

**UltraFit Table Topper**

Item #	Description	1	2-5	6-11	12-24
114023	6' Full-Bleed Dye Sub	240.00	215.00	200.00	185.00
114025	8' Full-Bleed Dye Sub	260.00	230.00	220.00	205.00
White fabric fully dye sublimated with full-color artwork		USD MSRP (C)			

Description	Table Top Size	Full-Bleed Graphic Size	Product Wt.
6'	72"W x 30"D	View Online Template	1 lb.
8'	96"W x 30"D	View Online Template	1.25 lbs.

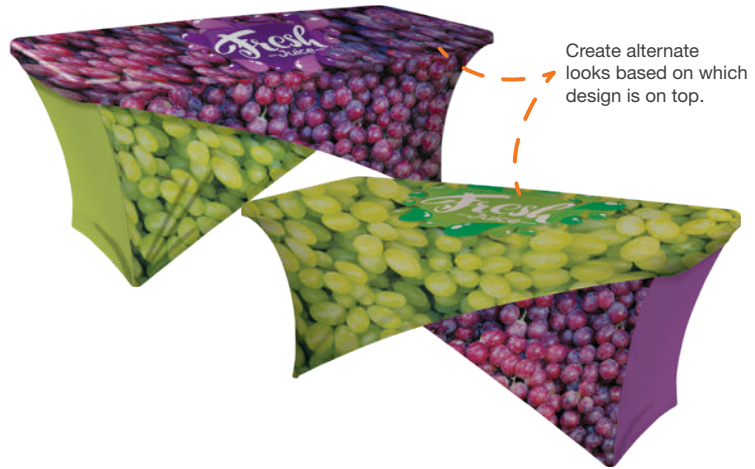

Create alternate looks based on which design is on top.

**UltraFit Crossover**

Item #	Description	1	2-5	6-11	12-24
109090	6' Full-Bleed Dye Sub	450.00	400.00	380.00	350.00
White fabric fully dye sublimated with full-color artwork		USD MSRP (C)			

Table Size	Full-Bleed Graphic Size	Product Wt.
72"W x 28"H x 30"D	View Online Template	3 lbs.

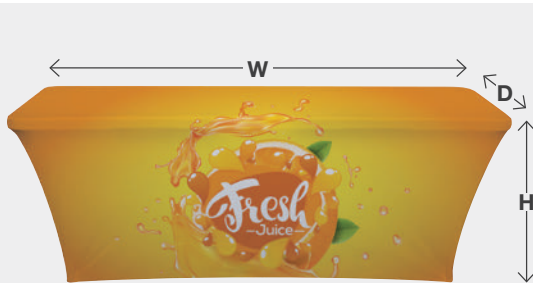

**Best Fits**

**31.5" Round Table Throws**  
Fits on tables: 43"H x 31.5"D

**4' Demo Table Throws**  
Fits on tables: 47.625"W x 36"H x 23.875"D

**6' Classic & Curve Table Throws**  
Fits on tables: 72"W x 28"H x 29.75"D

**8' Classic & Curve Table Throws**  
Fits on 8' tables: 96"W x 28"H x 29.75" D

**Add-On**



Ultimate LED Single Light Kit  
Item #150120  
See Page 185

Recommended for UltraFit & Premium throws only. Special instructions apply; inquire for details.

Setup fee: \$20.00(G); no setup fee on orders placed via our website; see page 194 for details. View current graphic templates, assembly videos and instructions on our website. See pages 192-194 for additional information that may apply to your order.

AFTER FINAL PROOF APPROVAL  
PRODUCTION LEAD TIME IS  
**3 DAYS**

**Suggested Uses:**

- Career Fairs
- College Recruiting
- Registrations
- Promotional Events



6' with full-bleed dye sublimation

4' with full-bleed dye sublimation

**Add-On**



Table Throw Soft Carry Case  
Item #220009G  
See Page 184

**FITTED TABLE THROW**

This throw is designed to fit snugly around tables. Its taut surfaces and sharp lines give it a tailored look that stands out at meetings, shows, career fairs and more.

- Tight, fitted look
- Covers four sides of the table
- Polyester poplin
- Machine-washable and wrinkle-resistant
- Flame retardant treated (FR rated for exhibit halls)



**Full-Color Imprint**

Item #	Description	1	2-5	6-11	12-24
115002	4' Fitted Throw	181.00	161.00	151.00	141.00
107002	6' Fitted Throw	222.00	192.00	182.00	172.00
107014	8' Fitted Throw	242.00	212.00	202.00	182.00
Stock fabric colors imprinted with any color(s)					USD MSRP (C)

**Dye Sublimation**

Item #	Description	1	2-5	6-11	12-24
115008	4' Fitted Throw Front Panel Only	235.00	219.00	204.00	188.00
107008	6' Fitted Throw Front Panel Only	240.00	220.00	210.00	190.00
107020	8' Fitted Throw Front Panel Only	280.00	250.00	240.00	225.00
White fabric with front panel dye sublimated with full-color artwork (see front panel dye sub graphic size below)					
115009	4' Fitted Throw Full-Bleed	266.00	250.00	235.00	219.00
107010	6' Fitted Throw Full-Bleed	295.00	270.00	265.00	250.00
107022	8' Fitted Throw Full-Bleed	315.00	290.00	275.00	260.00
White fabric fully dye sublimated with full-color artwork					USD MSRP (C)

Description	Table Size	Imprint/Front Panel Dye Sub Graphic Size	Full-Bleed Graphic Size	Product Wt.
4'	48"W x 36"H x 24"D	42"W x 17"H	View Online Template	1.5 lbs.
6'	72"W x 28"H x 30"D	50"W x 17"H	View Online Template	2 lbs.
8'	96"W x 28"H x 30"D	50"W x 17"H	View Online Template	2.5 lbs.

Setup fee: \$20.00(G); no setup fee on orders placed via our website; see page 194 for details. View current graphic templates, assembly videos and instructions on our website. See pages 192-194 for additional information that may apply to your order. **UNIMPRINTED TROWS AVAILABLE ON OUR WEBSITE**

**Stock Fitted Throw Colors**

- Black
- Blueberry PMS 647
- Brown PMS 476
- Burgundy PMS 504
- Charcoal PMS 425
- Gray PMS 422
- Hunter Green PMS 350
- Navy Blue PMS 2767
- Purple PMS Violet
- Red PMS 201
- Royal Blue PMS 661
- White
- Yellow PMS 1235

PMS colors are for reference only and may vary slightly from actual color.



Front panel only

AFTER FINAL PROOF APPROVAL  
PRODUCTION LEAD TIME IS  
**3 DAYS**



**Suggested Uses:**

- Tailgating
- Corporate Events
- Outdoor Concerts
- Festivals



8'



6'

**Water- and Spill-Resistant!**

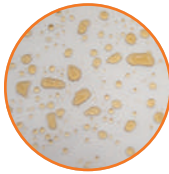

400 denier polyester repels liquids.



Simply blot with a towel to clean up spills.

**OUTDOOR FITTED TABLE THROW**

This heavy-duty throw can handle wind and spills, making it a perfect choice for outdoor events.

- Stays on the table, even in wind
- Covers four sides of the table
- Your artwork will be dye sublimated on 400 denier polyester
- Machine-washable
- Flame retardant treated (FR rated for exhibit halls)



**Dye Sublimation**

Item #	Description	1	2-5	6-11	12-24
107060	6' Outdoor Fitted Throw	330.00	295.00	275.00	255.00
107061	8' Outdoor Fitted Throw	370.00	330.00	310.00	290.00

White fabric fully dye sublimated with full-color artwork USD MSRP (C)

Description	Table Size	Full-Bleed Graphic Size	Product Wt.
6'	72"W x 28"H x 30"D	View Online Template	3.2 lbs.
8'	96"W x 28"H x 30"D	View Online Template	4.2 lbs.



Setup fee: \$20.00(G); no setup fee on orders placed via our website; see page 194 for details. View current graphic templates, assembly videos and instructions on our website. See pages 192-194 for additional information that may apply to your order.

AFTER FINAL PROOF APPROVAL  
PRODUCTION LEAD TIME IS  
**3 DAYS**



Full-color imprint



Full-bleed dye sublimation



### FITTED ROUND TABLE THROW

This fitted table throw has a crisp, well-defined shape that makes a big impression at events.

- Fitted for round tables
- Polyester poplin
- Machine-washable and wrinkle-resistant
- Flame retardant treated (FR rated for exhibit halls)



#### Stock Fitted Throw Colors

- Black
- Blueberry PMS 647
- Brown PMS 476
- Burgundy PMS 504
- Charcoal PMS 425
- Gray PMS 422
- Hunter Green PMS 350
- Navy Blue PMS 2767
- Purple PMS Violet
- Red PMS 201
- Royal Blue PMS 661
- White
- Yellow PMS 1235

PMS colors are for reference only and may vary slightly from actual color.



Front panel only

#### Full-Color Imprint

Item #	Description	1	2-5	6-11	12-24
107040	31.5" Bar-Height Fitted Round Throw	141.00	131.00	121.00	111.00
				USD MSRP (C)	

#### Dye Sublimation

Item #	Description	1	2-5	6-11	12-24
107046	31.5" Bar-Height Fitted Round Throw Front Panel Only	230.00	202.00	184.00	175.00
White fabric with 40"W x 17"H front panel dye sublimated with full-color artwork					
107047	31.5" Bar-Height Fitted Round Throw Full-Bleed	269.00	241.00	223.00	204.00
				USD MSRP (C)	

Table Size	Imprint/Front Panel Dye Sub	Graphic Size	Viewable Area	Full-Bleed Graphic Size	Product Wt.
43"H x 31.5"D	40"W x 17"H		24"W x 17"H	View Online Template	1.5 lbs.

AFTER FINAL PROOF APPROVAL  
PRODUCTION LEAD TIME IS  
**3 DAYS**

Setup fee: \$20.00(G); no setup fee on orders placed via our website; see page 194 for details. View current graphic templates, assembly videos and instructions on our website. See pages 192-194 for additional information that may apply to your order.  
**UNIMPRINTED THROWS AVAILABLE ON OUR WEBSITE**

**Suggested Uses:**

- Trade Shows
- Meeting Spaces
- Promo Events
- Lobbies



**ROUND TABLE THROW**

Whether you're showcasing products or hosting a banquet, this table throw adds style to any occasion.

- Draped, seamless look
- Your artwork will be dye sublimated on polyester poplin
- Machine-washable and wrinkle-resistant
- Flame retardant treated (FR rated for exhibit halls)



**Dye Sublimation**

Item #	Description	1	2-5	6-11	12-24
114040	31.5" Café-Height Round Throw	224.00	206.00	195.00	172.00
114041	31.5" Bar-Height Round Throw	242.00	223.00	211.00	186.00
114042	3' Round Throw	224.00	206.00	195.00	172.00
114043	4' Round Throw	242.00	223.00	211.00	186.00
114044	5' Round Throw	242.00	223.00	211.00	186.00

White fabric fully dye sublimated with full-color artwork USD MSRP (C)

Description	Table Size	Overhang	Full-Bleed Graphic Size	Product Wt.
31.5" Café-Height	28"H x 31.5"D	27"	View Online Template	1.25 lbs.
31.5" Bar-Height	43"H x 31.5"D	33.25"	View Online Template	1.75 lbs.
3'	28"H x 36"D	27"	View Online Template	1.5 lbs.
4'	28"H x 48"D	25"	View Online Template	1.75 lbs.
5'	28"H x 60"D	19"	View Online Template	1.75 lbs.



Setup fee: \$20.00(G); no setup fee on orders placed via our website; see page 194 for details. View current graphic templates, assembly videos and instructions on our website. See pages 192-194 for additional information that may apply to your order.

AFTER FINAL PROOF APPROVAL  
PRODUCTION LEAD TIME IS  
**3 DAYS**



**Easy to Clean!**



The treated fabric repels liquids.

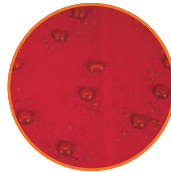

Liquids sit on top of the fabric instead of being absorbed.



Simply blot with a towel to clean up spills.

**Stock Stain-Resistant Throw Colors**

- Black
- Red PMS 201
- Royal Blue PMS 661
- White

*PMS colors are for reference only and may vary slightly from actual color.*

**STAIN-RESISTANT TABLE THROW**

Don't stress over the occasional spill. This table throw features a stain-resistant treatment that repels liquids instead of absorbing them.

- Available in Economy or Standard throw styles
- Draped corners
- Stain-resistant polyester poplin
- Machine-washable and wrinkle-resistant
- Flame retardant treated (FR rated for exhibit halls)



Economy table throws cover three sides of the table with a 9" overhang in back.



Standard table throws cover four sides of the table.

**Full-Color Imprint**

Item #	Description	1	2-5	6-11	12-24
114125	6' Stain-Resistant Economy Throw	202.00	180.00	170.00	158.00
114127	8' Stain-Resistant Economy Throw	222.00	198.00	186.00	173.00
114121	6' Stain-Resistant Standard Throw	222.00	198.00	186.00	173.00
114123	8' Stain-Resistant Standard Throw	242.00	215.00	203.00	189.00

Stock stain-resistant fabric colors imprinted with any color(s) USD MSRP (C)

Description	Table Size	Imprint Graphic Size	Product Wt. (Economy / Standard)
6'	72"W x 28"H x 30"D	50"W x 17"H	2 lbs. / 2.5 lbs.
8'	96"W x 28"H x 30"D	50"W x 17"H	2.5 lbs. / 3 lbs.

AFTER FINAL PROOF APPROVAL  
PRODUCTION LEAD TIME IS  
**3 DAYS**

Setup fee: \$20.00(G); no setup fee on orders placed via our website; see page 194 for details. View current graphic templates, assembly videos and instructions on our website. See pages 192-194 for additional information that may apply to your order.  
**UNIMPRINTED THROWS AVAILABLE ON OUR WEBSITE**



### SATIN TABLE THROW

A satin shine adds a touch of elegance to your tables and grabs attention at any event.

- Available in Economy or Standard throw styles
- Your artwork will be dye sublimated on shiny polyester satin
- Machine-washable
- Flame retardant treated (FR rated for exhibit halls)



Rich, lustrous polyester satin.

### Dye Sublimation

Item #	Description	1	2-5	6-11	12-24
107072	6' Satin Economy Throw	295.00	265.00	250.00	230.00
107073	8' Satin Economy Throw	320.00	285.00	270.00	250.00
107070	6' Satin Standard Throw	330.00	295.00	275.00	255.00
107071	8' Satin Standard Throw	350.00	310.00	295.00	275.00

White fabric fully dye sublimated with full-color artwork USD MSRP (C)

Description	Table Size	Full-Bleed Graphic Size	Product Wt. (Economy / Standard)
6'	72"W x 28"H x 30"D	View Online Template	1.5 lbs. / 2 lbs.
8'	96"W x 28"H x 30"D	View Online Template	2 lbs. / 2.5 lbs.



Economy table throws cover three sides of the table with a 9" overhang in back.



Standard table throws cover four sides of the table.



Setup fee: \$20.00(G); no setup fee on orders placed via our website; see page 194 for details. View current graphic templates, assembly videos and instructions on our website. See pages 192-194 for additional information that may apply to your order.

AFTER FINAL PROOF APPROVAL  
PRODUCTION LEAD TIME IS  
**3 DAYS**



8'



6'

**Stock Enviro Throw Colors**

- Black
- Hunter Green PMS 350
- Red PMS 201
- Royal Blue PMS 661
- Yellow PMS 1235

*PMS colors are for reference only and may vary slightly from actual color.*

**ENVIRO TABLE THROW**

This environmentally friendly table throw has the same look and feel as our regular polyester poplin throws, but it contains recycled material from discarded plastic water bottles.

- Constructed of polyester poplin that contains 45% recycled material
- Available in Economy or Standard throw styles
- Draped corners
- Machine-washable and wrinkle-resistant
- Flame retardant treated (FR rated for exhibit halls)



**Full-Color Imprint**

Item #	Description	1	2-5	6-11	12-24
107145	6' Enviro Economy Throw	197.00	181.00	171.00	152.00
107147	8' Enviro Economy Throw	212.00	189.00	178.00	165.00
107141	6' Enviro Standard Throw	212.00	189.00	178.00	165.00
107143	8' Enviro Standard Throw	232.00	206.00	195.00	181.00

Stock enviro fabric colors imprinted with any color(s) USD MSRP (C)

Description	Table Size	Imprint Graphic Size	Product Wt. (Economy / Standard)
6'	72"W x 28"H x 30"D	50"W x 17"H	2 lbs. / 2.5 lbs.
8'	96"W x 28"H x 30"D	50"W x 17"H	2.5 lbs. / 3 lbs.



Economy table throws cover three sides of the table with a 9" overhang in back.



Standard table throws cover four sides of the table.

AFTER FINAL PROOF APPROVAL  
PRODUCTION LEAD TIME IS  
**3 DAYS**

Setup fee: \$20.00(G); no setup fee on orders placed via our website; see page 194 for details. View current graphic templates, assembly videos and instructions on our website. See pages 192-194 for additional information that may apply to your order.  
**UNIMPRINTED THROWS AVAILABLE ON OUR WEBSITE**



8' with white imprint

6' with white imprint

Lightweight,  
100% woven  
polyester pongee.

**Stock Value Lite Throw Colors**

- Black
- Hunter Green PMS 350
- Navy Blue PMS 2767
- Red PMS 201
- Royal Blue PMS 661

*PMS colors are for reference only and may vary slightly from actual color.*

**VALUE LITE TABLE THROW**

Value Lite table throws provide a cost-effective option for displaying a simple, one-color logo or design.

- Covers four sides of the table
- Draped corners
- Available in five stock fabric colors; imprinted with white only
- Short-term use
- Minimum order quantity of 12



**White Imprint**

Item #	Description	12-24	25-49	50-74	75-99
116005	6' with White Imprint	94.00	88.00	84.00	73.00
116008	8' with White Imprint	99.00	93.00	88.00	77.00

Stock fabric colors imprinted with white imprint only  
Minimum order quantity of 12 USD MSRP (C)

Description	Table Size	Imprint Graphic Size	Product Wt.
6'	72"W x 28"H x 30"D	50"W x 17"H	15 lbs. (Qty 12)
8'	96"W x 28"H x 30"D	50"W x 17"H	18 lbs. (Qty 12)



Setup fee: \$20.00(G); no setup fee on orders placed via our website; see page 194 for details. View current graphic templates, assembly videos and instructions on our website. See pages 192-194 for additional information that may apply to your order. UNIMPRINTED THROWS AVAILABLE ON OUR WEBSITE

AFTER FINAL PROOF APPROVAL  
PRODUCTION LEAD TIME IS  
**7 DAYS**



57" with full-color imprint

28" with full-bleed dye sublimation

**Add-On**



Table Throw Soft Carry Case  
Item #220009G  
See page 184

**STANDARD TABLE RUNNER**

This stylish runner lets you add a logo or design to any table.

- Available in two widths
- Polyester poplin
- Machine-washable and wrinkle-resistant
- Flame retardant treated (FR rated for exhibit halls)
- Table throw sold separately



**Stock Standard Runner Colors**

- Black
- Blueberry PMS 647
- Brown PMS 476
- Burgundy PMS 504
- Charcoal PMS 425
- Gray PMS 422
- Hunter Green PMS 350
- Navy Blue PMS 2767
- Purple PMS Violet
- Red PMS 201
- Royal Blue PMS 661
- White
- Yellow PMS 1235

PMS colors are for reference only and may vary slightly from actual color.



1 imprint location



2 imprint locations



Dye sublimation

**Full-Color Imprint**

Item #	Description	1	2-5	6-11	12-24
102002	28" Standard Runner (1 Location)	131.00	121.00	111.00	101.00
102014	57" Standard Runner (1 Location)	162.00	142.00	132.00	122.00
100125	28" Standard Runner (2 Locations)	192.00	171.00	161.00	150.00
100126	57" Standard Runner (2 Locations)	222.00	198.00	186.00	173.00

USD MSRP (C)

Stock fabric colors imprinted with any color(s)

One imprint per location (top, front or back).

Maximum of two imprints per runner. Only one setup fee per runner.

**Dye Sublimation**

Item #	Description	1	2-5	6-11	12-24
102010	28" Standard Runner	190.00	165.00	160.00	145.00
102022	57" Standard Runner	220.00	195.00	180.00	165.00

White fabric fully dye sublimated with full-color artwork

USD MSRP (C)

Description	Finished Size	Imprint Graphic Size	Dye Sub Graphic Size	Product Wt.
28"	28"W x 80"D	24"W x 17"H	View Online Template	0.5 lb.
57"	57"W x 80"D	50"W x 17"H	View Online Template	1 lb.

AFTER FINAL PROOF APPROVAL  
PRODUCTION LEAD TIME IS  
**3 DAYS**

Setup fee: \$20.00(G); no setup fee on orders placed via our website; see page 194 for details. View current graphic templates, assembly videos and instructions on our website. See pages 192-194 for additional information that may apply to your order.

**UNIMPRINTED RUNNERS AVAILABLE ON OUR WEBSITE**



## ACCENT TABLE RUNNER

The satin material of this runner adds a touch of elegance to any tabletop.

- Available in two widths
- Constructed of polyester satin with satin trim
- Satin trim available in three colors
- Machine-washable
- Flame retardant treated (FR rated for exhibit halls)
- Table throw sold separately



57" with full-bleed dye sublimation finished with white satin trim



1 imprint location



2 imprint locations



Dye sublimation

### Full-Color Imprint

Item #	Description	1	2-5	6-11	12-24
103002	28" Accent Runner (1 Location)	172.00	162.00	152.00	142.00
103014	57" Accent Runner (1 Location)	202.00	192.00	172.00	162.00
100127	28" Accent Runner (2 Locations)	232.00	206.00	195.00	181.00
100128	57" Accent Runner (2 Locations)	260.00	230.00	220.00	205.00

Stock fabric colors imprinted with any color(s) USD MSRP (C)  
 One imprint per location (top, front or back).  
 Maximum of two imprints per runner. Only one setup fee per runner.

### Dye Sublimation

Item #	Description	1	2-5	6-11	12-24
103010	28" Accent Runner	250.00	240.00	230.00	220.00
103022	57" Accent Runner	285.00	275.00	255.00	250.00

White fabric fully dye sublimated with full-color artwork USD MSRP (C)

Description	Finished Size	Imprint Graphic Size	Dye Sub Graphic Size	Product Wt.
28"	28"W x 80"D	24"W x 17"H	View Online Template	0.5 lb.
57"	57"W x 80"D	50"W x 17"H	View Online Template	1 lb.

### Stock Accent Runner Colors

- Black
- Royal Blue PMS 661
- White

### Stock Trim Colors

- Black
- Red PMS 200
- White

PMS colors are for reference only and may vary slightly from actual color.

## LATERAL TABLE RUNNER

This runner drapes across the width of the table so it won't cover a design or logo printed on the front of your table throw.

- Polyester poplin
- Machine-washable and wrinkle-resistant
- Flame retardant treated (FR rated for exhibit halls)
- Table throw sold separately



125" runner with full-color imprint shown on a 6' Standard throw with full-color imprint (sold separately; see page 10)



Top location



Side locations



Dye sublimation

### Full-Color Imprint

Item #	Description	1	2-5	6-11	12-24
105111	125" Lateral Runner (Top Location)	162.00	149.00	141.00	125.00
105112	125" Lateral Runner (Side Locations)	177.00	163.00	154.00	136.00
105116	149" Lateral Runner (Top Location)	192.00	177.00	167.00	148.00
105117	149" Lateral Runner (Side Locations)	212.00	195.00	184.00	163.00

Stock fabric colors imprinted with any color(s) USD MSRP (C)  
 One imprint per location (top or sides).  
 Maximum of two imprints per runner. Only one setup fee per runner.

### Dye Sublimation

Item #	Description	1	2-5	6-11	12-24
105114	125" Lateral Runner	250.00	225.00	210.00	195.00
105119	149" Lateral Runner	290.00	260.00	245.00	225.00

White fabric fully dye sublimated with full-color artwork USD MSRP (C)

Description	Finished Size	Imprint Graphic Size	Dye Sub Graphic Size	Product Wt.
125"	125"W x 28"D	Top: 50"W x 17"H, Side: 24"W x 17"H	View Online Template	0.8 lb.
149"	149"W x 28"D	Top: 50"W x 17"H, Side: 24"W x 17"H	View Online Template	1 lb.

### Stock Lateral Runner Colors

- Black
- Navy Blue PMS 2767
- Red PMS 201
- Royal Blue PMS 661
- White

PMS colors are for reference only and may vary slightly from actual color.

Setup fee: \$20.00(G); no setup fee on orders placed via our website; see page 194 for details.  
 View current graphic templates, assembly videos and instructions on our website.  
 See pages 192-194 for additional information that may apply to your order.

UNIMPRINTED RUNNERS AVAILABLE ON OUR WEBSITE

AFTER FINAL PROOF APPROVAL  
 PRODUCTION LEAD TIME IS  
**3 DAYS**



1. Optimum page 36 | 2. Economy page 31 | 3. Deluxe Pro page 34

## RETRACTABLE BANNERS

### When choosing a retractor **have you considered...**

- **USE** - Will this product be used on a floor or on a tabletop?
- **FLEXIBILITY** - Will your graphic be permanent, or will you be swapping it out frequently?
- **FREQUENCY** - How often will your retractor be set up and taken down?
- **LOCATION** - Will your retractor be used indoors or out?
- **MESSAGE** - Do you want a single-sided or double-sided display?

# RETRACTABLE BANNER COMPARISON CHART

★ = Best Sellers	PG	VIEWABLE GRAPHIC	COST	TELESCOPING POLE	CHANGEABLE BANNER	ADJUSTABLE TENSION	2-SIDED	BANNER MEDIA (See Definitions Below)	RCAT RATING <i>Minimum Retractions</i>	HARDWARE WARRANTY
GOOD	Small Mini Promo	45	8.25"W x 12"H	\$				Polypropylene Media	NA	6 Months
	Large Mini Promo	45	11.75"W x 16.5"H	\$				Polypropylene Media	NA	6 Months
	Deluxe Mini	45	8.25"W x 16.25"H	\$				Polypropylene Media	NA	6 Months
	31.5" Ideal	28	31.25"W x 79.5"H	\$			✓	Polypropylene Media	25	2 Months
	33.5" Ideal	28	33.25"W x 79.5"H	\$			✓		25	2 Months
	31.5" Value	29	31.5"W x 79.5"H	\$				Polypropylene Media No-Curl Hybrid Media	50	6 Months
	33.5" Value	29	33.5"W x 79.5"H	\$					50	6 Months
	36" Value	29	36"W x 79.5"H	\$				No-Curl Hybrid Media No-Curl Opaque Fabric Dry-Erase Media	100	1 Year
	Tabletop Economy ★	30	24"W x 35.5"H	\$					100	1 Year
	24" Economy ★	30	24"W x 78.5"H	\$					100	1 Year
	31.5" Economy ★	30	31.5"W x 78.5"H	\$					100	1 Year
	33.5" Economy ★	30	33.5"W x 78.5"H	\$					100	1 Year
	36" Economy ★	30	36"W x 78.5"H	\$					100	1 Year
	48" Economy ★	30	47.25"W x 78.5"H	\$					100	1 Year
31.5" Economy Plus ★	32	31.5"W x 58"-78.5"H	\$\$	✓	✓		150		2 Years	
33.5" Economy Plus ★	32	33.5"W x 58"-78.5"H	\$\$	✓	✓		150		2 Years	
24" Stratus ★	33	24"W x 64.375"-78.5"H	\$\$	✓	✓		No-Curl Hybrid Media No-Curl Opaque Fabric Dry-Erase Media		200	2 Years
31.5" Stratus ★	33	31.5"W x 64.375"-78.5"H	\$\$	✓	✓				200	2 Years
33.5" Stratus ★	33	33.5"W x 64.375"-78.5"H	\$\$	✓	✓		No-Curl Hybrid Media No-Curl Opaque Fabric Dry-Erase Media		200	2 Years
36" Stratus ★	33	36"W x 64.375"-78.5"H	\$\$	✓	✓				200	2 Years
48" Stratus ★	33	47.75"W x 64.375"-78.5"H	\$\$	✓	✓		200		2 Years	
33.5" Deluxe Pro ★	34	33.5"W x 61.5"-79.5"H	\$\$	✓	✓	✓	No-Curl Opaque Fabric Dry-Erase Media	200	2 Years	
46.5" Deluxe Pro ★	34	46.5"W x 61.5"-79.5"H	\$\$	✓	✓	✓		200	2 Years	
31" Change Agent	35	31"W x 69"-80"H	\$\$	✓	✓		No-Curl Opaque Fabric Dry-Erase Media	300	2 Years	
33" Change Agent	35	33"W x 69"-80"H	\$\$	✓	✓			300	2 Years	
36" Change Agent	35	36"W x 69"-80"H	\$\$	✓	✓			300	2 Years	
24" Optimum	36	23.75"W x 56.75"-78.75"H	\$\$\$	✓	✓	✓	No-Curl Opaque Fabric	800	3 Years	
31.5" Optimum	36	31.5"W x 56.75"-78.75"H	\$\$\$	✓	✓	✓		800	3 Years	
40" Optimum	36	40"W x 56.75"-78.75"H	\$\$\$	✓	✓	✓		800	3 Years	
24" Inversion	37	23.5"W x 24"-60"H	\$\$	✓	✓	✓		13 oz. Smooth Scrim Vinyl	200	2 Years
36" Inversion	37	35.5"W x 24"-60"H	\$\$	✓	✓	✓	200		2 Years	
48" Inversion	37	47.125"W x 24"-60"H	\$\$	✓	✓	✓	200		2 Years	
XChange	38	33"W x 62.625"-79"H	\$\$\$	✓	✓	✓	No-Curl Hybrid Media	800	3 Years	
Superb ★	39	33.5"W x 31.5"-78"H	\$\$\$	✓	✓	✓	No-Curl Hybrid Media	800	Lifetime	
MagnaChange	40	33.5"W x 26"-90"H	\$\$\$	✓	✓	✓	No-Curl Opaque Fabric	800	3 Years	
Lumos	41	33.5"W x 26"-90"H	\$\$\$	✓	✓	✓	No-Curl Opaque Fabric	800	3 Years	
Tabletop MagnaLink	45	15.75"W x 42.25"-50" H	\$\$\$	✓	✓	✓	No-Curl Fabric	800	3 Years	
16" MagnaLink	42	15.75"W x 82.25"-90"H	\$\$\$	✓	✓	✓		800	3 Years	
33.5" MagnaLink	42	33.375"W x 29.875"-90"H	\$\$\$	✓	✓	✓		800	3 Years	
60" MagnaLink	42	59"W x 29.875"-90"H	\$\$\$	✓	✓	✓		800	3 Years	
SPECIALTY	5' Jumbo Wide	44	59.75"W x 78.75"H	\$\$\$				No-Curl Fabric 13 oz. Smooth Scrim Vinyl	100	1 Year
	6' Jumbo Wide	44	71.75"W x 78.75"H	\$\$\$					100	1 Year
	8' Jumbo Wide	44	94.75"W x 78.75"H	\$\$\$					100	1 Year
	Outdoor	43	31.5"W x 53.75"-79.5"H	\$\$	✓			13 oz. Scrim Vinyl	150	1 Year
	Outdoor Trek Lite	43	33.25"W x 77.25"H	\$\$\$			✓	13 oz. Scrim Vinyl	250	1 Year



## AMERICA'S FINEST RETRACTOR

To guarantee superior quality, we have developed an RCAT (Retractor Calibration Assessment Test) machine that assesses retractable banner components. Each retractor is tested and rated to a minimum number of times it will extend and retract with normal use, helping you find a retractor that meets your exact needs. The RCAT rating certification lets you have confidence in your retractable banner display, no matter which one you choose.



## TOP SELLER

TITAN™ NO-CURL HYBRID MEDIA

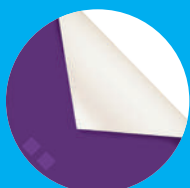

Anti-curl properties for a taut banner.

TITAN™ NO-CURL OPAQUE FABRIC



High-quality fabric that prevents curling. Silver backing makes it opaque.

TITAN™ NO-CURL FABRIC



Lightweight, no-glare fabric prevents curling.

NEW MEDIA

DRY-ERASE MEDIA



Smooth, gloss surface that can be written or drawn on with a dry-erase marker.

TITAN™ 13 OZ. SMOOTH SCRIM VINYL



Smooth vinyl material, ideal for high-quality graphics.

TITAN™ 13 OZ. SCRIM VINYL



Durable vinyl repels water and cleans easily for extended outdoor use.

TITAN™ POLYPROPYLENE MEDIA



Tear-resistant matte media for temporary use.

## BANNER MEDIA



33.5" single

31.5" double



## IDEAL RETRACTOR

The Ideal retractor is designed from the ground up to be a quick, simple solution for short-term promotional applications.

- Lightweight, portable base
- Three-section shock cord pole
- Your artwork will be printed on tear-resistant Titan™ polypropylene media
- Double-sided option now available
- Banner is printed single-sided; double-sided Ideal retractors include two banners



### Ideal Retractor

Item #	Description	1	2-5	6-11	12-24
261150	31.5" Single Kit	109.00	102.00	97.00	90.00
261156	31.5" Double Kit	215.00	211.60	190.20	186.90
261153	33.5" Single Kit	120.00	113.00	107.00	100.00
261158	33.5" Double Kit	235.00	231.40	208.00	204.40

Kit Includes: Hardware, Installed Banner(s) and Soft Carry Case USD MSRP (C)

Description	Product Size (Single / Double)	Finished Graphic Size	Product Wt. (Single / Double)	Media
31.5"	32.25"W x 82.25"H x 10.25"D / 7.675"D	31.25"W x 79.5"H	4.6 lbs. / 9.25 lbs.	Titan™ Polypropylene Media
33.5"	34.25"W x 82.25"H x 10.25"D / 7.675"D	33.25"W x 79.5"H	5 lbs. / 9.5 lbs.	Titan™ Polypropylene Media



Double-sided retractor features a center-mounted pole with twin banner hooks on top.



Shock cord pole makes it easy to set up and tear down.



Lightweight aluminum base features plastic ends and is available in single- and double-banner options.



AFTER FINAL PROOF APPROVAL  
PRODUCTION LEAD TIME IS  
**2 DAYS**

Setup fee: \$20.00(G); no setup fee on orders placed via our website; see page 194 for details. View current graphic templates, assembly videos and instructions on our website. See pages 192-194 for additional information that may apply to your order.

## Suggested Uses:

- Airports
- Sales Campaigns
- Lobbies
- Trade Shows



## VALUE RETRACTOR

The Value retractor is a cost-conscious option for your portable signage needs.

- Banner available in Titan™ polypropylene media or Titan™ no-curl hybrid media
- Two swivel feet for stability
- Available in three widths



### Value Retractor

Item #	Description	1	2-5	6-11	12-24
262240	31.5" Polypropylene Media Kit	164.00	154.00	146.00	136.00
262241	31.5" No-Curl Hybrid Media Kit	212.00	199.00	189.00	176.00
262243	33.5" Polypropylene Media Kit	180.00	169.00	160.00	149.00
262244	33.5" No-Curl Hybrid Media Kit	236.00	222.00	210.00	196.00
262246	36" Polypropylene Media Kit	205.00	193.00	182.00	170.00
262247	36" No-Curl Hybrid Media Kit	266.00	250.00	237.00	221.00

Kit Includes: Hardware, Installed Banner and Soft Carry Case USD MSRP (C)

Description	Product Size	Finished Graphic Size	Product Wt. (Polypropylene / No-Curl)
31.5"	33.875"W x 81.875"H x 15"D	31.5"W x 79.5"H	6.35 lbs. / 7 lbs.
33.5"	35.75"W x 81.875"H x 15"D	33.5"W x 79.5"H	6.5 lbs. / 7.25 lbs.
36"	38.5"W x 81.875"H x 15"D	36"W x 79.5"H	6.8 lbs. / 7.6 lbs.



Shock cord pole makes it easy to set up and tear down.



Lightweight aluminum base with plastic ends.

Setup fee: \$20.00(G); no setup fee on orders placed via our website; see page 194 for details. View current graphic templates, assembly videos and instructions on our website. See pages 192-194 for additional information that may apply to your order.

AFTER FINAL PROOF APPROVAL  
PRODUCTION LEAD TIME IS  
**2 DAYS**

## ECONOMY RETRACTOR

The popular Economy retractor is versatile and budget-friendly, making it a great option for the cost-conscious marketer.

- Lightweight aluminum base
- Banner available in Titan™ no-curl hybrid media or Titan™ no-curl opaque fabric



### Suggested Uses:

- Trade Shows
- Store Promotions
- Meetings
- School Functions



48"

36"

33.5"

31.5"

24" with single light kit (sold separately)



### Add-Ons



#### Economy Retractor Hard Case

Item #	Description	1	2-5	6-11	12-24
220129	Carrying Case	63.00	61.00	60.00	56.00
Holds Economy retractors up to 36" wide		USD MSRP (C)			

#### Ultimate LED Single Light Kit

Item #	Description	1	2-5	6-11	12-24
150120	Single Light Kit	135.00	131.00	127.00	123.00
		USD MSRP (C)			



Tabletop shown on a 6' Standard throw (sold separately; see page 10)

### Economy Retractor

Item #	Description	1	2-5	6-11	12-24
261130	Tabletop No-Curl Hybrid Media Kit	170.00	158.00	147.00	136.00
262160	Tabletop No-Curl Opaque Fabric Kit	170.00	158.00	147.00	136.00
261132	24" No-Curl Hybrid Media Kit (Black Hardware Only)	232.00	221.00	211.00	193.00
262161	24" No-Curl Opaque Fabric Kit (Black Hardware Only)	232.00	221.00	211.00	193.00
261134	31.5" No-Curl Hybrid Media Kit	267.00	247.00	236.00	225.00
262162	31.5" No-Curl Opaque Fabric Kit	267.00	247.00	236.00	225.00
261136	33.5" No-Curl Hybrid Media Kit	288.00	268.00	257.00	237.00
262163	33.5" No-Curl Opaque Fabric Kit	288.00	268.00	257.00	237.00
261138	36" No-Curl Hybrid Media Kit	320.00	308.00	296.00	284.00
262164	36" No-Curl Opaque Fabric Kit	320.00	308.00	296.00	284.00
261140	48" No-Curl Hybrid Media Kit	372.00	358.00	346.00	332.00
262165	48" No-Curl Opaque Fabric Kit	372.00	358.00	346.00	332.00

Kit Includes: Hardware, Installed Banner and Soft Carry Case USD MSRP (C)

Description	Product Size	Finished Graphic Size	Product Wt.
Tabletop	24.625"W x 39"H x 11"D	24"W x 35.5"H	5.5 lbs.
24"	24.625"W x 83.5"H x 11"D	24"W x 78.5"H	6 lbs.
31.5"	32"W x 83.5"H x 15"D	31.5"W x 78.5"H	7 lbs.
33.5"	34"W x 83.5"H x 15"D	33.5"W x 78.5"H	7.25 lbs.
36"	36.5"W x 83.5"H x 15"D	36"W x 78.5"H	8.5 lbs.
48"	48"W x 83.5"H x 15"D	47.25"W x 78.5"H	11.25 lbs.

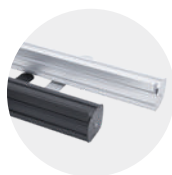
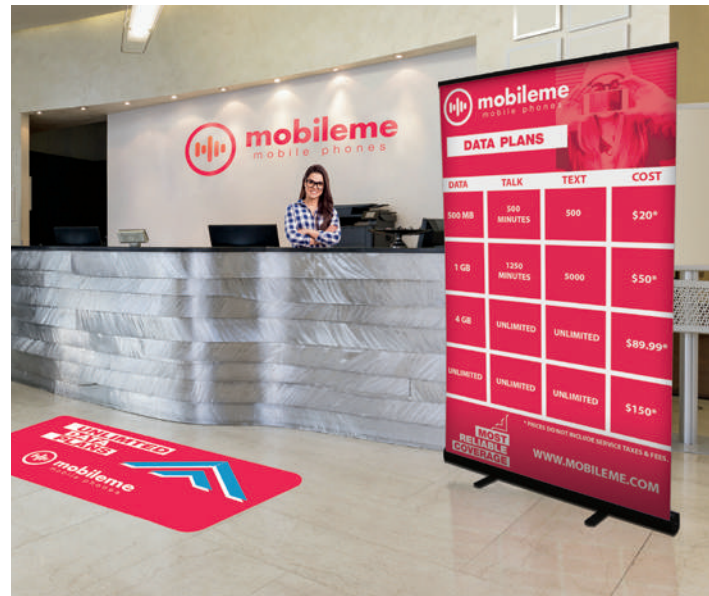

Hardware available in silver or black (24" available in black only).



Shock cord pole makes it easy to set up and tear down.



Banner rail easily attaches to the top of the pole for quick setup.



Two swivel feet for stability.

Setup fee: \$20.00(G); no setup fee on orders placed via our website; see page 194 for details. View current graphic templates, assembly videos and instructions on our website. See pages 192-194 for additional information that may apply to your order.

AFTER FINAL PROOF APPROVAL  
PRODUCTION LEAD TIME IS  
**2 DAYS**



33.5"

31.5"



**Dry-Erase Media**

Dry-erase media is both fun and functional. It features a glossy surface that has the write-on/wipe-off utility of a dry-erase board (dry-erase markers not included).



Banner rail easily attaches to the top of the pole for quick setup.



Hook-and-loop fasteners make banners easy to swap out.

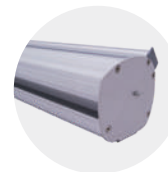

Heavy-duty aluminum base available in silver.

**ECONOMY PLUS RETRACTOR**

This display is as reliable as the popular Economy retractor, but it includes some great additional features like improved durability.

- Available in two widths
- Single-footed design keeps the retractor stable while maintaining a low profile
- Flip-lever telescoping pole makes setup and adjustment simple
- Banner available in Titan™ no-curl hybrid media, Titan™ no-curl opaque fabric or dry-erase media



**Economy Plus Retractor**

Item #	Description	1	2-5	6-11	12-24
261012	31.5" No-Curl Hybrid Media Kit	301.00	279.00	265.00	254.00
262180	31.5" No-Curl Opaque Fabric Kit	301.00	279.00	265.00	254.00
262191	31.5" Dry-Erase Media Kit	301.00	279.00	265.00	254.00
261002	33.5" No-Curl Hybrid Media Kit	326.00	304.00	290.00	268.00
262181	33.5" No-Curl Opaque Fabric Kit	326.00	304.00	290.00	268.00
262192	33.5" Dry-Erase Media Kit	326.00	304.00	290.00	268.00

Kit Includes: Hardware, Installed Banner and Soft Carry Case USD MSRP (C)

Description	Product Size	Finished Graphic Size	Product Wt.
31.5"	32"W x 62"-82.5"H x 15"D	31.5"W x 58"-78.5"H	7 lbs.
33.5"	34"W x 62"-82.5"H x 15"D	33.5"W x 58"-78.5"H	7.5 lbs.

AFTER FINAL PROOF APPROVAL  
PRODUCTION LEAD TIME IS  
**2DAYS**

Setup fee: \$20.00(G); no setup fee on orders placed via our website; see page 194 for details. View current graphic templates, assembly videos and instructions on our website. See pages 192-194 for additional information that may apply to your order.





## STRATUS RETRACTOR

The Stratus retractor's streamlined base features a low center of gravity to keep it stable, eliminating the need for fold-out feet.

- Durable, lightweight construction
- Banner available in Titan™ no-curl hybrid media, Titan™ no-curl opaque fabric or dry-erase media



### Stratus Retractor

Item #	Description	1	2-5	6-11	12-24
262070	24" No-Curl Hybrid Media Kit	254.00	239.00	226.00	211.00
262150	24" No-Curl Opaque Fabric Kit	254.00	239.00	226.00	211.00
262206	24" Dry-Erase Media Kit	254.00	239.00	226.00	211.00
262072	31.5" No-Curl Hybrid Media Kit	306.00	288.00	272.00	254.00
262151	31.5" No-Curl Opaque Fabric Kit	306.00	288.00	272.00	254.00
262207	31.5" Dry-Erase Media Kit	306.00	288.00	272.00	254.00
262074	33.5" No-Curl Hybrid Media Kit	317.00	296.00	282.00	261.00
262152	33.5" No-Curl Opaque Fabric Kit	317.00	296.00	282.00	261.00
262208	33.5" Dry-Erase Media Kit	317.00	296.00	282.00	261.00
262076	36" No-Curl Hybrid Media Kit	368.00	346.00	328.00	305.00
262153	36" No-Curl Opaque Fabric Kit	368.00	346.00	328.00	305.00
262209	36" Dry-Erase Media Kit	368.00	346.00	328.00	305.00
262078	48" No-Curl Hybrid Media Kit	408.00	384.00	363.00	339.00
262154	48" No-Curl Opaque Fabric Kit	408.00	384.00	363.00	339.00
262210	48" Dry-Erase Media Kit	408.00	384.00	363.00	339.00

Kit Includes: Hardware, Installed Banner and Soft Carry Case USD MSRP (C)

Description	Product Size	Finished Graphic Size	Product Wt.
24"	25.25"W x 67.5"-81.625"H x 7.125"D	24"W x 64.375"-78.5"H	8.75 lbs.
31.5"	33"W x 67.5"-81.625"H x 7.125"D	31.5"W x 64.375"-78.5"H	11.25 lbs.
33.5"	34.25"W x 67.5"-81.625"H x 7.125"D	33.5"W x 64.375"-78.5"H	12 lbs.
36"	37.25"W x 67.5"-81.625"H x 7.125"D	36"W x 64.375"-78.5"H	12.5 lbs.
48"	49.5"W x 67.5"-81.625"H x 7.125"D	47.75"W x 64.375"-78.5"H	17.25 lbs.



Aluminum base features chrome end caps and has a low center of gravity.



Hook-and-loop fasteners make banners easy to swap out.



Shock cord pole with telescoping flip-lever extension makes setup and adjustment simple.



### Dry-Erase Media

Dry-erase media is both fun and functional. It features a glossy surface that has the write-on/wipe-off utility of a dry-erase board (dry-erase markers not included).



Setup fee: \$20.00(G); no setup fee on orders placed via our website; see page 194 for details. View current graphic templates, assembly videos and instructions on our website. See pages 192-194 for additional information that may apply to your order.

AFTER FINAL PROOF APPROVAL  
PRODUCTION LEAD TIME IS  
**2 DAYS**



46.5" double

33.5" single



## DELUXE PRO RETRACTOR

The Deluxe Pro retractor features a rounded base with durable aluminum end caps, and swapping out graphics is a breeze with the hook-and-loop banner system.

- Durable aluminum base stands up to frequent use
- Banner available in Titan™ no-curl opaque fabric or dry-erase media
- Banner is printed single-sided; double-sided Deluxe Pro retractors include two banners



### Deluxe Pro Retractor

Item #	Description	1	2-5	6-11	12-24
262250	33.5" Single No-Curl Opaque Fabric Kit	330.00	310.00	294.00	274.00
262251	33.5" Double No-Curl Opaque Fabric Kit	482.00	471.00	427.00	415.00
262202	33.5" Single Dry-Erase Media Kit	330.00	310.00	294.00	274.00
262203	33.5" Double Dry-Erase Media Kit	482.00	471.00	427.00	415.00
262254	46.5" Single No-Curl Opaque Fabric Kit	369.00	347.00	328.00	306.00
262255	46.5" Double No-Curl Opaque Fabric Kit	577.00	563.00	512.00	498.00
262204	46.5" Single Dry-Erase Media Kit	369.00	347.00	328.00	306.00
262205	46.5" Double Dry-Erase Media Kit	577.00	563.00	512.00	498.00

Kit Includes: Hardware, Installed Banner(s) and Soft Carry Case USD MSRP (C)

Description	Product Size (Single / Double)	Finished Graphic Size	Product Wt. (Single / Double)
33.5"	34.75"W x 65.25"-83.25"H x 8.5"D / 9.125"D	33.5"W x 61.5"-79.5"H	12.25 lbs. / 16 lbs.
46.5"	48.5"W x 65.25"-83.25"H x 8.5"D / 9.125"D	46.5"W x 61.5"-79.5"H	16.75 lbs. / 22.5 lbs.



### Dry-Erase Media

Dry-erase media is both fun and functional. It features a glossy surface that has the write-on/wipe-off utility of a dry-erase board (dry-erase markers not included).



Flip-lever telescoping pole makes setup and adjustment simple.



Hook-and-loop fasteners make banners easy to swap out.

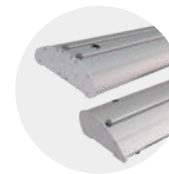

Streamlined base is available in single- and double-banner options.

AFTER FINAL PROOF APPROVAL  
PRODUCTION LEAD TIME IS  
**2DAYS**

Setup fee: \$20.00(G); no setup fee on orders placed via our website; see page 194 for details. View current graphic templates, assembly videos and instructions on our website. See pages 192-194 for additional information that may apply to your order.



**CHANGE AGENT RETRACTOR**

This retractor's base has a high-end look, and its hook-and-loop banner system allows banners to be frequently swapped with very little effort.

- Banner available in Titan™ no-curl opaque fabric or dry-erase media
- Available in three widths



**Change Agent Retractor**

Item #	Description	1	2-5	6-11	12-24
263200	31" No-Curl Opaque Fabric Kit	315.00	296.00	280.00	261.00
262195	31" Dry-Erase Media Kit	315.00	296.00	280.00	261.00
263202	33" No-Curl Opaque Fabric Kit	346.00	325.00	308.00	287.00
262196	33" Dry-Erase Media Kit	346.00	325.00	308.00	287.00
263204	36" No-Curl Opaque Fabric Kit	356.00	335.00	317.00	295.00
262197	36" Dry-Erase Media Kit	356.00	335.00	317.00	295.00

Kit Includes: Hardware, Installed Banner and Soft Carry Case USD MSRP (C)

Description	Product Size	Finished Graphic Size	Product Wt.
31"	33"W x 72"-83"H x 9.5"D	31"W x 69"-80"H	14.25 lbs.
33"	35"W x 72"-83"H x 9.5"D	33"W x 69"-80"H	15 lbs.
36"	37.5"W x 72"-83"H x 9.5"D	36"W x 69"-80"H	15.5 lbs.



Base available in silver with aluminum ends.



Twist-lock telescoping pole makes setup and adjustment simple.



Hook-and-loop fasteners make banners easy to swap out.



**Dry-Erase Media**

Dry-erase media is both fun and functional. It features a glossy surface that has the write-on/wipe-off utility of a dry-erase board (dry-erase markers not included).

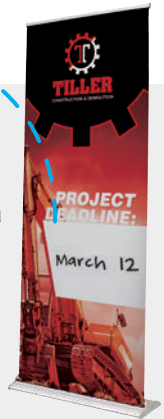

Setup fee: \$20.00(G); no setup fee on orders placed via our website; see page 194 for details. View current graphic templates, assembly videos and instructions on our website. See pages 192-194 for additional information that may apply to your order.

AFTER FINAL PROOF APPROVAL  
PRODUCTION LEAD TIME IS  
**2 DAYS**



40" double

31.5" double

24" single



## OPTIMUM RETRACTOR

These top-of-the-line retractors are built to last, making them perfect for long-term, frequent use.

- Heavy-duty internal coil stands up to repeated use
- Available in three widths
- Your artwork will be printed on Titan™ no-curl opaque fabric
- Banner is printed single-sided; double-sided Optimum retractors include two banners



### Optimum Retractor

Item #	Description	1	2-5	6-11	12-24
262130	24" Single Kit	359.00	346.00	327.00	314.00
262131	24" Double Kit	516.00	510.00	472.00	466.00
262132	31.5" Single Kit	400.00	385.00	367.00	353.00
262133	31.5" Double Kit	581.00	575.00	533.00	526.00
262134	40" Single Kit	518.00	500.00	479.00	461.00
262135	40" Double Kit	733.00	727.00	676.00	670.00

Kit Includes: Hardware, Installed Banner(s) and Soft Carry Case USD MSRP (C)

Description	Product Size	Finished Graphic Size	Product Wt. (Single / Double)	Media
24"	25"W x 59.5"-81.5"H x 6.875"D	23.75"W x 56.75"-78.75"H	12.55 lbs. / 13.1 lbs.	Titan™ No-Curl Opaque Fabric
31.5"	32.75"W x 59.5"-81.5"H x 6.875"D	31.5"W x 56.75"-78.75"H	15.1 lbs. / 15.8 lbs.	Titan™ No-Curl Opaque Fabric
40"	41.25"W x 59.5"-81.5"H x 6.875"D	40"W x 56.75"-78.75"H	18.1 lbs. / 19 lbs.	Titan™ No-Curl Opaque Fabric



Banner rail easily attaches to the top of the pole for quick setup.



Hook-and-loop fasteners make banners easy to swap out.



Shock cord pole with telescoping flip-lever extension makes setup and adjustment simple.

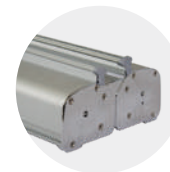

Durable aluminum base can hold a banner on each side to double your ad space.

AFTER FINAL PROOF APPROVAL  
PRODUCTION LEAD TIME IS  
**2DAYS**

Setup fee: \$20.00(G); no setup fee on orders placed via our website; see page 194 for details. View current graphic templates, assembly videos and instructions on our website. See pages 192-194 for additional information that may apply to your order.

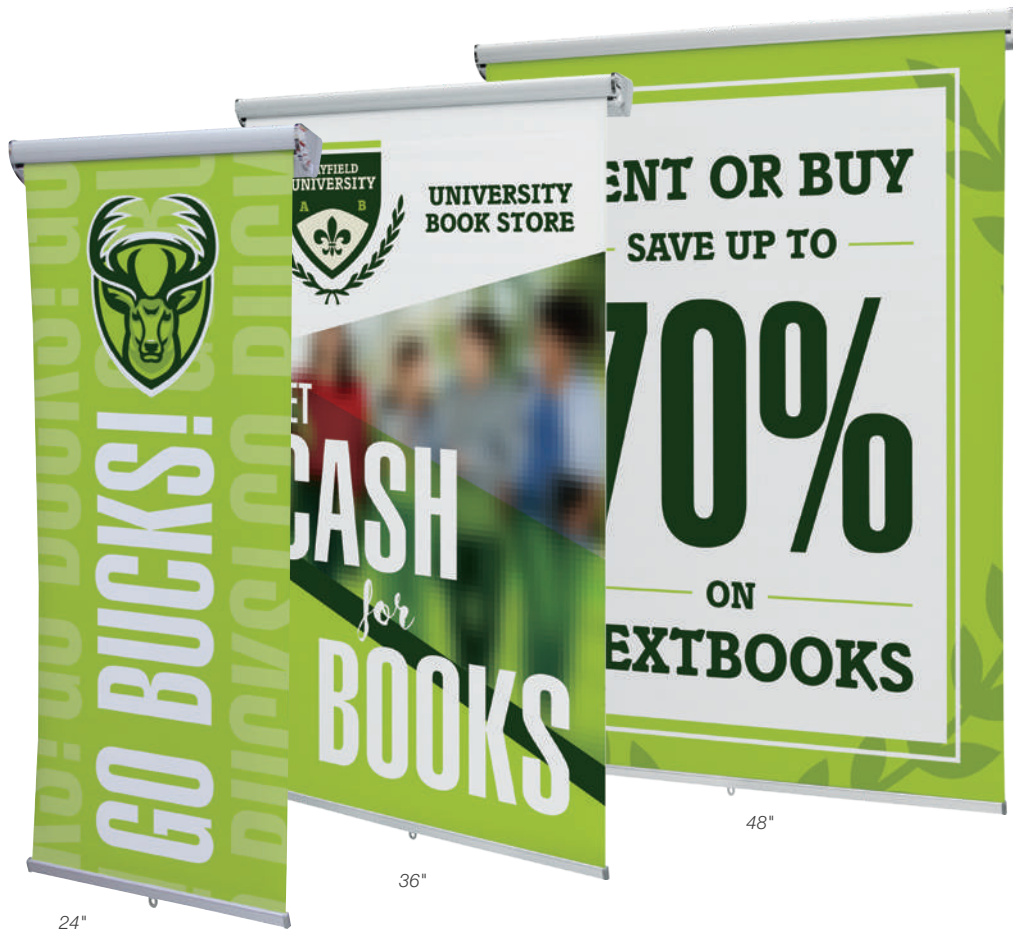

## INVERSION HANGING RETRACTOR

This retractable banner takes the retractor concept and flips it on its head.

- Like a window shade, the banner can be locked into place at various heights
- Your artwork will be printed on Titan™ 13 oz. smooth scrim vinyl
- Banner is printed double-sided
- Available in three widths



### Inversion Hanging Retractor

Item #	Description	1	2-5	6-11	12-24
261160	24" Kit	156.00	147.00	138.00	129.00
261163	36" Kit	198.00	187.00	176.00	165.00
261166	48" Kit	251.00	236.00	224.00	208.00

Kit Includes: Hardware, Installed Banner and Soft Carry Case

USD MSRP (C)

Description	Product Size	Finished Graphic Size	Product Wt.	Media
24"	25.875"W x 32.5"-68.5"H x 3.5"D	23.5"W x 24"-60"H	5 lbs.	Titan™ 13 oz. Smooth Scrim Vinyl
36"	37.625"W x 32.5"-68.5"H x 3.5"D	35.5"W x 24"-60"H	7.25 lbs.	Titan™ 13 oz. Smooth Scrim Vinyl
48"	49.375"W x 32.5"-68.5"H x 3.5"D	47.125"W x 24"-60"H	9 lbs.	Titan™ 13 oz. Smooth Scrim Vinyl



Eyelets on the top of the retractor let you hang it from ceilings using cable/wire (cable/wire not included).



Banner attaches with hook-and-loop fasteners so swapping out graphics is easy.



Durable aluminum base with plastic end caps.



Banner pulls down and retracts like a window shade.

Setup fee: \$20.00(G); no setup fee on orders placed via our website; see page 194 for details. View current graphic templates, assembly videos and instructions on our website. See pages 192-194 for additional information that may apply to your order.

AFTER FINAL PROOF APPROVAL  
PRODUCTION LEAD TIME IS  
**2 DAYS**



## XCHANGE RETRACTOR

The XChange retractor lets you easily slide graphics in and out. It is affordable and durable, a great choice for repeated use.

- A knob on the base lets you adjust tension without tools
- Your artwork will be printed on Titan™ no-curl hybrid media



### XChange Retractor

Item #	Description	1	2-5	6-11	12-24
263050	Kit	360.00	338.00	320.00	299.00
263052	Banner Only Kit	148.00	139.00	132.00	123.00
Kit Includes: Hardware, Installed Banner and Soft Carry Case				USD MSRP (C)	
Banner Only Kit Includes: Banner with attached Top Rail and Bottom Strip					
<b>Product Size</b>		<b>Finished Graphic Size</b>	<b>Product Wt.</b>	<b>Media</b>	
35.375"W x 65.125"-81.5"H x 8.75"D		33"W x 62.625"-79"H	12 lbs.	Titan™ No-Curl Hybrid Media	



A knob on the base lets you adjust tension without tools.

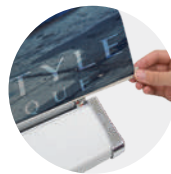

A plastic rail on the banner slides in and out of the flip-open base for quick banner changes.



Aluminum footless base comes in silver.



Flip-lever telescoping pole makes setup and adjustment simple.

AFTER FINAL PROOF APPROVAL  
PRODUCTION LEAD TIME IS  
**2 DAYS**

Setup fee: \$20.00(G); no setup fee on orders placed via our website; see page 194 for details. View current graphic templates, assembly videos and instructions on our website. See pages 192-194 for additional information that may apply to your order.



## SUPERB RETRACTOR

This retractor features a flip-open base for easy graphic changes, and its hardware is built to last a lifetime.

- Durable construction makes this a long-lasting option
- Your artwork will be printed on Titan™ no-curl hybrid media



### Superb Retractor

Item #	Description	1	2-5	6-11	12-24
261118	Kit	422.00	406.00	375.00	363.00
262023	Banner and Roller	251.00	242.00	223.00	214.00

Kit Includes: Hardware, Installed Banner and Soft Carry Case USD MSRP (C)

Product Size	Finished Graphic Size	Product Wt.	Media
35.5"W x 37"-80.5"H x 7.75"D	33.5"W x 31.5"-78"H	8 lbs.	Titan™ No-Curl Hybrid Media



Low-profile base is available with black or silver ends.



Flip-lever telescoping pole makes setup and adjustment simple.



Flip-open base allows for easy banner changes.

**Add-On**

Ultimate LED Single Light Kit  
Item #150120, see page 185

Setup fee: \$20.00(G); no setup fee on orders placed via our website; see page 194 for details. View current graphic templates, assembly videos and instructions on our website. See pages 192-194 for additional information that may apply to your order.

AFTER FINAL PROOF APPROVAL  
PRODUCTION LEAD TIME IS  
**2DAYS**



## MAGNACHANGE RETRACTOR

This retractor stands out with a unique, stylish aesthetic. The banner attaches magnetically to the roller cartridge, and the cartridge itself is easily swappable so you can change the banner frequently.

- Your artwork will be printed on Titan™ no-curl opaque fabric
- A knob on the base lets you adjust tension without tools
- Flip-lever telescoping pole makes setup and adjustment simple



### MagnaChange Retractor

Item #	Description	1	2-5	6-11	12-24
261180	Kit	489.00	460.00	435.00	406.00
261184	Cartridge Kit	219.00	206.00	195.00	182.00
Kit Includes: Hardware, Installed Banner and Soft Carry Case					
Cartridge Kit Includes: Cartridge with Installed Banner and Snap Rail					USD MSRP (C)
<b>Product Size</b>	<b>Finished Graphic Size</b>	<b>Product Wt.</b>	<b>Media</b>		
37.5"W x 31"-95"H x 9.375"D	33.5"W x 26"-90"H	16.25 lbs.	Titan™ No-Curl Opaque Fabric		

#### Add-On



#### Top Rail Light Kit

Item #	1	2-5	6-11	12-24
261235	127.00	119.00	113.00	105.00
USD MSRP (C)				

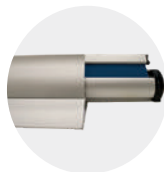

Graphic roller cartridge slides in and out of the edge of the base so it can be swapped easily.

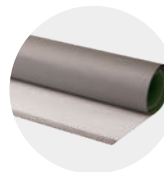

Metal rail on the bottom of the banner attaches to magnets inside the graphic roller cartridge.



Cam lock secures the pole to the base.

AFTER FINAL PROOF APPROVAL  
PRODUCTION LEAD TIME IS  
**2DAYS**

Setup fee: \$20.00(G); no setup fee on orders placed via our website; see page 194 for details. View current graphic templates, assembly videos and instructions on our website. See pages 192-194 for additional information that may apply to your order.





LIGHTS UP!



## LUMOS RETRACTOR

This retractable banner is illuminated from both the top and bottom. What a bright idea!

- Your artwork will be printed on Titan™ no-curl opaque fabric
- Telescoping pole with flip levers for easy height adjustment
- Banner attaches magnetically so it's easy to swap out
- AC adapter and power cord included
- US Patent #10109222



### Lumos Retractor

Item #	Description	1	2-5	6-11	12-24
261230	Kit	531.00	499.00	473.00	441.00
261236	Cartridge Kit	252.00	236.50	224.80	209.30
Kit Includes: Hardware, Installed Banner and Soft Carry Case					
Cartridge Kit Includes: Cartridge with Installed Banner and Snap Rail		USD MSRP (C)			

Product Size	Finished Graphic Size	Product Wt.	Media
37.5"W x 31"-96"H x 9.375"D	33.5"W x 26"-90"H	22.5 lbs.	Titan™ No-Curl Opaque Fabric



Graphic roller cartridge slides in and out of the edge of the base so it can be swapped easily.



Cam lock secures the pole to the base.

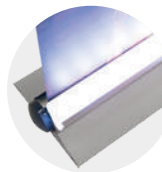

Bottom light bar is built into the base.



Top rail light simply slides onto the snap rail and is secured with thumbscrews.

Setup fee: \$20.00(G); no setup fee on orders placed via our website; see page 194 for details. View current graphic templates, assembly videos and instructions on our website. See pages 192-194 for additional information that may apply to your order.

AFTER FINAL PROOF APPROVAL  
PRODUCTION LEAD TIME IS  
**2DAYS**



**NEW SIZE**

16"

60"

33.5"

### MAGNALINK RETRACTOR

This retractor features magnetic end caps so you can link several banners and create an extra-wide display.

- Your artwork will be dye sublimated on Titan™ no-curl fabric
- Footless base creates a discreet appearance
- When connected, there will be a 1"-1.5" gap between banners
- Available in three widths



#### MagnaLink Retractor

Item #	Description	1	2-5	6-11	12-24
261205	16" Kit	250.00	235.00	222.50	207.50
261210	33.5" Kit	347.00	326.00	309.00	288.00
261215	60" Kit	529.00	497.00	470.00	440.00

Kit Includes: Hardware, Installed Banner and Soft Carry Case USD MSRP (C)

Description	Product Size	Finished Graphic Size	Product Wt.	Media
16"	17.125"W x 84"-91.75"H x 8.5"D	15.75"W x 82.25"-90"H	7.25 lbs.	Titan™ No-Curl Fabric
33.5"	34.625"W x 31.625"-91.75"H x 8.5"D	33.375"W x 29.875"-90"H	13 lbs.	Titan™ No-Curl Fabric
60"	61.125"W x 31.625"-91.75"H x 8.5"D	59"W x 29.875"-90"H	21.75 lbs.	Titan™ No-Curl Fabric



#### MagnaLink Tabletop Retractor

We also offer a smaller MagnaLink retractor designed for tabletop use.

Item #261195  
See Page 45

**NEW PRODUCT**



Magnetic end caps on base and top rail keep multiple units aligned for a professional appearance.



Flip-lever telescoping pole makes setup and adjustment simple.



Hook-and-loop fasteners make banners easy to swap out.

AFTER FINAL PROOF APPROVAL  
PRODUCTION LEAD TIME IS  
**4 DAYS**

Setup fee: \$20.00(G); no setup fee on orders placed via our website; see page 194 for details. View current graphic templates, assembly videos and instructions on our website. See pages 192-194 for additional information that may apply to your order.

**Suggested Uses:**

- Fairs
- Parks
- Golf Courses
- Parking Lots

**OUTDOOR RETRACTOR**

Hidden behind this retractor's banner is a heavy-duty ballast that can be filled with water or sand to keep it stable.

- Three-section telescoping pole adjusts to four heights
- Ballast base holds up to three gallons of water
- Your artwork will be printed on Titan™ 13 oz. scrim vinyl



**Outdoor Retractor**

Item #	Description	1	2-5	6-11	12-24
263015	Kit	335.00	318.00	300.00	289.00

Kit Includes: Hardware, Installed Banner and 2 Soft Carry Cases USD MSRP (C)

Product Size	Finished Graphic Size	Product Wt.	Media
32.375"W x 55"-80"H x 18.5"D	31.5"W x 53.75"-79.5"H	9 lbs.	Titan™ 13 oz. Scrim Vinyl



Wheeled base for easy transport.



Fill the base with sand or water for stability, then seal with the twist-in pole.

**Suggested Uses:**

- Sidewalk Sales
- Outdoor Events
- Terraces
- Bar Promotions

**OUTDOOR TREK LITE RETRACTOR**

This retractor's large removable feet keep it stable in the wind, making it perfect for temporary outdoor use.

- Shock cord pole for easy assembly
- Your artwork will be printed on Titan™ 13 oz. scrim vinyl
- Outdoor Trek Lite retractor includes two single-sided banners



**Outdoor Trek Lite Retractor**

Item #	Description	1	2-5	6-11	12-24
263040	Kit	529.00	524.00	477.00	473.00

Kit Includes: Hardware, 4 Stakes, 2 Installed Banners and Soft Carry Case USD MSRP (C)

Product Size	Finished Graphic Size	Product Wt.	Media
35.625"W x 82.25"H x 32.25"D	33.25"W x 77.25"H	22.75 lbs.	Titan™ 13 oz. Scrim Vinyl



Heavy-duty base with black ends.

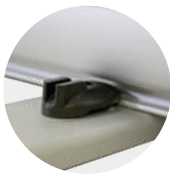

Removable feet attach securely to the base for a stable footprint.



Includes four stakes to secure feet to the ground.

Setup fee: \$20.00(G); no setup fee on orders placed via our website; see page 194 for details. View current graphic templates, assembly videos and instructions on our website. See pages 192-194 for additional information that may apply to your order. **BANNERS USED OUTDOORS HAVE A 90-DAY WARRANTY. BANNERS USED INDOORS HAVE A 1-YEAR WARRANTY.**

AFTER FINAL PROOF APPROVAL  
PRODUCTION LEAD TIME IS  
**2DAYS**

**Suggested Uses:**

- Trade Shows
- Press Conferences
- Meetings
- Sports Arenas



8'



6'



5'



**JUMBO WIDE RETRACTOR**

Create an impressive backdrop with this ultra-wide retractable banner.

- High-tension base springs keep the banner taut
- Double-footed design for stability
- Banner available in Titan™ no-curl fabric or Titan™ 13 oz. smooth scrim vinyl
- Available in 5', 6' and 8' widths



**Jumbo Wide Retractor**

Item #	Description	1	2-5	6-11	12-24
262138	5' No-Curl Fabric Kit	552.00	537.00	513.00	494.00
261080	5' 13 oz. Smooth Scrim Vinyl Kit	552.00	537.00	513.00	494.00
262139	6' No-Curl Fabric Kit	666.00	642.00	618.00	594.00
261082	6' 13 oz. Smooth Scrim Vinyl Kit	666.00	642.00	618.00	594.00
262140	8' No-Curl Fabric Kit	775.00	748.00	722.00	695.00
261018	8' 13 oz. Smooth Scrim Vinyl Kit	775.00	748.00	722.00	695.00

Kit Includes: Hardware, Installed Banner and Soft Carry Case USD MSRP (C)

Description	Product Size	Finished Graphic Size	Product Wt. (Fabric / Vinyl)
5'	60.375"W x 83"H x 15.75"D	59.75"W x 78.75"H	18.85 lbs. / 20.75 lbs.
6'	72.375"W x 83"H x 15.75"D	71.75"W x 78.75"H	21.35 lbs. / 23.5 lbs.
8'	95.5"W x 83"H x 15.75"D	94.75"W x 78.75"H	26.35 lbs. / 29.5 lbs.

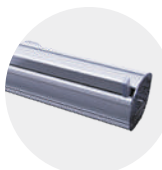

Hardware comes in silver.



Two shock cord poles support the banner.

VINYL | NO-CURL  
**24 DAYS**  
 AFTER FINAL PROOF APPROVAL  
 PRODUCTION LEAD TIME IS

Setup fee: \$20.00(G); no setup fee on orders placed via our website; see page 194 for details. View current graphic templates, assembly videos and instructions on our website. See pages 192-194 for additional information that may apply to your order.



MagnaLink

Deluxe Mini

Large Mini Promo

Small Mini Promo

Economy



Magnetic end caps let you align multiple units.



Flip-open base discretely hides the banner when not in use.



Lightweight aluminum base has a small footprint.

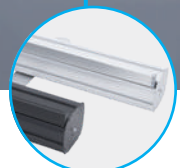

Hardware available in silver or black.

## MINI RETRACTORS

These mini retractors can be used even when space is limited.

- Compact size
- Lightweight and portable
- Warranties range between six months and three years (see Retractable Banner Comparison Chart on page 27 for details)



### Deluxe Mini Retractor

Item #	Description	1	2-5	6-11	12-24
262014	Kit	57.00	55.75	54.50	53.25
Kit Includes: Hardware and Installed Banner		USD MSRP (C)			

### Mini Promo Retractors

Item #	Description	1	2-5	6-11	12-24
210240	Small Kit	44.00	42.00	40.50	38.50
210242	Large Kit	49.50	47.00	45.50	43.50
Kit Includes: Hardware and Installed Banner		USD MSRP (C)			

Description	Product Size	Finished Graphic Size	Product Wt.	Media
Deluxe Mini	9.375"W x 17.75"H x 4"D	8.25"W x 16.25"H	1.5 lbs.	Titan™ Polypropylene Media
Small Mini Promo	9.625"W x 13.25"H x 3"D	8.25"W x 12"H	1 lb.	Titan™ Polypropylene Media
Large Mini Promo	13.125"W x 17.875"H x 3"D	11.75"W x 16.5"H	1 lb.	Titan™ Polypropylene Media

### Economy Tabletop Retractor

Item #	Description	1	2-5	6-11	12-24
261130	Titan™ No-Curl Hybrid Media Kit	170.00	158.00	147.00	136.00
262160	Titan™ No-Curl Opaque Fabric Kit	170.00	158.00	147.00	136.00
Kit Includes: Black or Silver Hardware, Installed Banner and Soft Carry Case		USD MSRP (C)			

### MagnaLink Tabletop Retractor

Item #	Description	1	2-5	6-11	12-24
261195	Kit	225.00	211.50	200.30	186.80
Kit Includes: Hardware, Installed Banner and Soft Carry Case		USD MSRP (C)			

Description	Product Size	Finished Graphic Size	Product Wt.	Media
Economy	24.625"W x 39"H x 11"D	24"W x 35.5"H	5.25 lbs.	See Kit Description
MagnaLink	17.125"W x 43.875"-51.625"H x 8.5"D	15.75"W x 42.25"-50"H	6.2 lbs.	Titan™ No-Curl Fabric

Setup fee: \$20.00(G); no setup fee on orders placed via our website; see page 194 for details. View current graphic templates, assembly videos and instructions on our website. See pages 192-194 for additional information that may apply to your order.

MAGNALINK  
**2 OF 4 DAYS**  
 AFTER FINAL PROOF APPROVAL  
 PRODUCTION LEAD TIME IS



1. Tri-X page 51 | 2. Monopode page 53 | 3. Pulldown Hanging Banner page 57 | 4. FrameWorx page 48

## BANNER DISPLAYS

### When choosing a banner display **have you considered...**

- **LOCATION** - What is the size of your display space?
- **MESSAGE** - Do you want a single-sided or double-sided display?
- **TRANSPORT** - Will your display be stationary, or will it be moved from place to place?
- **LONGEVITY** - How long will your message be displayed?

# FRAMEWORX BANNER DISPLAY

## AN EYE-CATCHING FRAME THAT REALLY WORX.



FrameWorx Stack can also be used as an apparel rack if the bottom banner is removed. Bar supports up to 10 lbs.

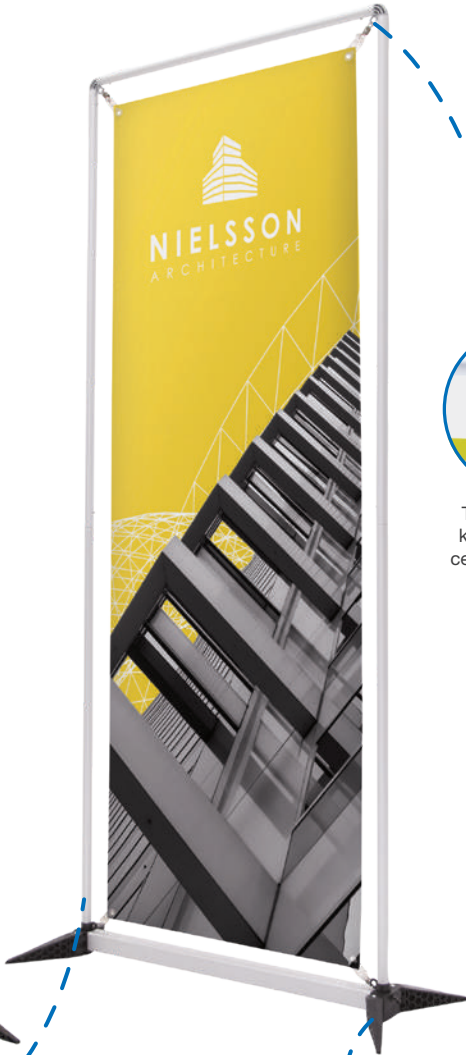
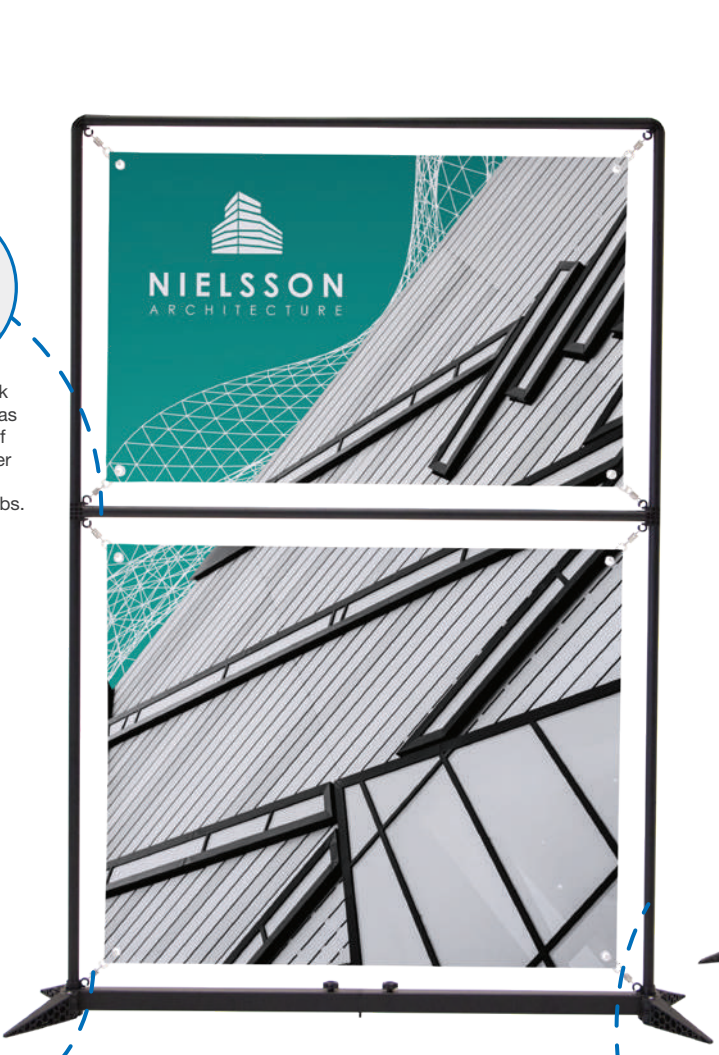

Tension springs keep the banner centered and taut.



Each tension spring features a double-sided hook so you can hang one banner or two.



Select frames available in black or silver.

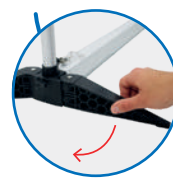

Fold-out feet for a small, stable footprint.

### BANNER MEDIA

**TITAN™ 13 OZ. SMOOTH SCRIM VINYL**



This smooth vinyl material is ideal for high-quality graphics and indoor use.

**TITAN™ NO-CURL OPAQUE FABRIC**



High-quality fabric that prevents curling. Silver backing makes it opaque.

**400 DENIER POLYESTER**



The same durable material we use for our tent canopies.



#### FrameWorx Tabletop Display

We also offer a smaller FrameWorx display designed for tabletop use.

Titan™ 13 oz. Smooth Scrim Vinyl Single-Sided Item #263081

Titan™ 13 oz. Smooth Scrim Vinyl Double-Sided Item #263082

Titan™ No-Curl Opaque Fabric Item #263084

See Page 137

# FRAMEWORX BANNER DISPLAY

These lightweight displays feature a contemporary design that looks great in any environment.

- Banners attach using low-profile clear grommets
- 3' and 3.5' frames available in black or silver
- 3.5' Stack, 4.5', 4.5' Stack, 7' Barrier, 8.5' and 10.5' frames available in black only



## Suggested Uses:

- Lobbies
- Entryways
- Trade Shows
- Restaurants



### 3' FrameWorx Banner Display

Item #	Description	1	2-5	6-11	12-24
263061	13 oz. Smooth Scrim Vinyl Single-Sided Kit	135.70	128.20	122.70	115.80
263062	13 oz. Smooth Scrim Vinyl Double-Sided Kit	162.30	153.20	146.40	137.90
263065	No-Curl Opaque Fabric Kit	173.00	163.30	155.90	146.80

Kit Includes: Silver or Black Hardware, Banner and Soft Carry Case USD MSRP (C)

Product Size	Finished Graphic Size	Product Wt.
36.75"W x 74"H x 15.375"D	23.5"W x 67"H	5.6 lbs.

### 3.5' FrameWorx Banner Display

Item #	Description	1	2-5	6-11	12-24
263070	13 oz. Smooth Scrim Vinyl Single-Sided Kit	151.50	143.20	137.10	129.40
263071	13 oz. Smooth Scrim Vinyl Double-Sided Kit	178.30	168.40	160.90	151.70
263074	No-Curl Opaque Fabric Kit	184.60	174.30	166.50	156.90

Kit Includes: Silver or Black Hardware, Banner and Soft Carry Case USD MSRP (C)

Product Size	Finished Graphic Size	Product Wt.
41"W x 81.75"H x 15.375"D	27.5"W x 75"H	6.2 lbs.

### 3.5' FrameWorx Stack Banner Display

Item #	Description	1	2-5	6-11	12-24
263300	13 oz. Smooth Scrim Vinyl Single-Sided Kit	139.40	137.40	130.20	128.20
263301	13 oz. Smooth Scrim Vinyl Double-Sided Kit	165.20	161.70	148.40	145.60
263303	No-Curl Opaque Fabric Kit	175.40	171.90	157.60	154.80

Kit Includes: Black Hardware, 2 Banners and Soft Carry Case USD MSRP (C)

Product Size	Finished Graphic Size	Product Wt.
40.875"W x 81.5"H x 15.375"D	27.75"W x 34.75"H	7 lbs.

### 4.5' FrameWorx Banner Display

Item #	Description	1	2-5	6-11	12-24
263314	13 oz. Smooth Scrim Vinyl Single-Sided Kit	166.10	159.10	154.70	148.50
263315	13 oz. Smooth Scrim Vinyl Double-Sided Kit	192.80	181.30	176.10	162.40
263317	No-Curl Opaque Fabric Kit	198.10	186.10	180.80	166.60

Kit Includes: Black Hardware, Banner and Soft Carry Case USD MSRP (C)

Product Size	Finished Graphic Size	Product Wt.
54.625"W x 90.25"H x 15.375"D	40.5"W x 81.25"H	10.5 lbs.

AFTER FINAL PROOF APPROVAL  
PRODUCTION LEAD TIME IS  
**2DAYS**

Setup fee: \$20.00(G); no setup fee on orders placed via our website; see page 194 for details. View current graphic templates, assembly videos and instructions on our website. See pages 192-194 for additional information that may apply to your order.





#### 4.5' FrameWorx Stack Banner Display

Item #	Description	1	2-5	6-11	12-24
263307	13 oz. Smooth Scrim Vinyl Single-Sided Kit	155.10	147.80	143.40	134.60
263308	13 oz. Smooth Scrim Vinyl Double-Sided Kit	181.70	172.70	167.50	156.80
263310	No-Curl Opaque Fabric Kit	187.20	177.80	172.40	161.50
Kit Includes: Black Hardware, 2 Banners and Soft Carry Case		USD MSRP (C)			
<b>Product Size</b>	<b>Finished Graphic Size</b>	<b>Product Wt.</b>			
54.625"W x 72"H x 15.375"D	Top: 41.25"W x 26.25"H; Bottom: 41.25"W x 33.75"H	8.75 lbs.			

#### 8.5' FrameWorx Banner Display

Item #	Description	1	2-5	6-11	12-24
263328	400 Denier Polyester Kit	358.00	344.00	333.00	321.00
Kit Includes: Black Hardware, Banner and Soft Carry Case		USD MSRP (C)			
<b>Product Size</b>	<b>Finished Graphic Size</b>	<b>Product Wt.</b>			
101.75"W x 90.375"H x 15.375"D	87.3"W x 81.8"H	15 lbs.			

#### 7' FrameWorx Barrier Banner Display

Item #	Description	1	2-5	6-11	12-24
263321	13 oz. Smooth Scrim Vinyl Single-Sided Kit	172.00	165.00	160.00	154.00
263322	13 oz. Smooth Scrim Vinyl Double-Sided Kit	198.00	189.00	184.00	177.00
263324	No-Curl Opaque Fabric Kit	203.00	194.00	189.00	181.00
Kit Includes: Black Hardware, Banner and Soft Carry Case		USD MSRP (C)			
<b>Product Size</b>	<b>Finished Graphic Size</b>	<b>Product Wt.</b>			
85.875"W x 33.75"H x 15.375"D	71.5"W x 25.5"H	9 lbs.			

#### 10.5' FrameWorx Banner Display

Item #	Description	1	2-5	6-11	12-24
263331	400 Denier Polyester Kit	390.00	379.00	367.00	355.00
Kit Includes: Black Hardware, Banner and Soft Carry Case		USD MSRP (C)			
<b>Product Size</b>	<b>Finished Graphic Size</b>	<b>Product Wt.</b>			
123.25"W x 90.125"H x 15.375"D	109.3"W x 81.8"H	17 lbs.			

Setup fee: \$20.00(G); no setup fee on orders placed via our website; see page 194 for details. View current graphic templates, assembly videos and instructions on our website. See pages 192-194 for additional information that may apply to your order.

VINYL NO-CURL 400 DENIER  
**2 OF 4 DAYS**  
 AFTER FINAL PROOF APPROVAL  
 PRODUCTION LEAD TIME IS

**Suggested Uses:**

- Fundraisers
- Sporting Events
- Parties
- Restaurants



**NEW SIZES**



**FRAMEWORX FACE CUTOUT**

Let your guests become part of the show with this creative spin on our traditional FrameWorx display.

- Banners attach using low-profile clear grommets
- 3.5' frames available in black or silver
- 4.5' and 8.5' frames available in black only
- Face cutout holes are standard and cannot be customized



**3.5' FrameWorx Face Cutout**

Item #	Description	1	2-5	6-11	12-24
263054	13 oz. Smooth Scrim Vinyl Single Kit	151.50	143.20	137.10	129.40
263055	13 oz. Smooth Scrim Vinyl Double Kit	151.50	143.20	137.10	129.40
263056	13 oz. Smooth Scrim Vinyl Junior Kit	151.50	143.20	137.10	129.40

Kit Includes: Silver or Black Hardware, Banner and Soft Carry Case USD MSRP (C)

Product Size	Finished Graphic Size	Product Wt.
41"W x 81.75"H x 15.375"D	27.5"W x 75"H (View Online Template)	6.2 lbs.

**4.5' FrameWorx Face Cutout**

Item #	Description	1	2-5	6-11	12-24
263057	13 oz. Smooth Scrim Vinyl Double Kit	166.10	159.10	154.70	148.50

Kit Includes: Black Hardware, Banner and Soft Carry Case USD MSRP (C)

Product Size	Finished Graphic Size	Product Wt.
54.625"W x 90.25"H x 15.375"D	40.5"W x 81.25"H (View Online Template)	10.5 lbs.

**8.5' FrameWorx Face Cutout**

Item #	Description	1	2-5	6-11	12-24
263334	400 Denier Polyester Quad Kit	371.00	356.00	341.00	326.00

Kit Includes: Black Hardware, Banner and Soft Carry Case USD MSRP (C)

Product Size	Finished Graphic Size	Product Wt.
101.75"W x 90.375"H x 15.375"D	87.3"W x 81.8"H (View Online Template)	15 lbs.

Face cutouts in 400 denier polyester are reinforced with black Lycra® binding, giving each cutout a black outline.

Face cutouts in vinyl do not have an outline.

VINYL | 400 DENIER  
**24 DAYS**  
 AFTER FINAL PROOF APPROVAL  
 PRODUCTION LEAD TIME IS

Setup fee: \$20.00(G); no setup fee on orders placed via our website; see page 194 for details. View current graphic templates, assembly videos and instructions on our website. See pages 192-194 for additional information that may apply to your order.



Taurus

Euro-X

Tri-X

## X BANNER DISPLAYS

The clean X design of these displays makes them simple, durable and easy to assemble.

- Your artwork will be printed on Titan™ 13 oz. smooth scrim vinyl
- Banners are finished with brass grommets by default; can be customized with nickel or clear plastic grommets by request
- Warranties range between two months and twelve months (see website for details)



### Taurus Banner Display

Item #	Description	1	2-5	6-11	12-24
210124	Kit	173.00	167.00	162.00	156.00
Kit Includes: Hardware, Banner and Soft Carry Case					USD MSRP (C)
<b>Product Size</b>	<b>Finished Graphic Size</b>	<b>Product Wt.</b>		<b>Media</b>	
40"W x 75"H x 14"D	40"W x 75"H	5.25 lbs.		Titan™ 13 oz. Smooth Scrim Vinyl	

### Euro-X Banner Display

Item #	Description	1	2-5	6-11	12-24
263123	23.5" x 70" Kit	155.00	150.00	145.00	140.00
263120	31.5" x 70" Kit	200.00	190.00	180.00	170.00
263126	31.5" x 79" Kit	210.00	205.00	195.00	190.00
Kit Includes: Hardware, Banner and Drawstring Case					USD MSRP (C)
<b>Description</b>	<b>Product Size</b>	<b>Finished Graphic Size</b>	<b>Product Wt.</b>	<b>Media</b>	
23.5" x 70"	23.5"W x 70"H x 23"D	23.5"W x 60"H	2.75 lbs.	Titan™ 13 oz. Smooth Scrim Vinyl	
31.5" x 70"	31.5"W x 70"H x 20.5"D	31.5"W x 70"H	3.25 lbs.	Titan™ 13 oz. Smooth Scrim Vinyl	
31.5" x 79"	31.5"W x 79"H x 20.5"D	31.5"W x 79"H	3.5 lbs.	Titan™ 13 oz. Smooth Scrim Vinyl	

### Tri-X Banner Display

Item #	Description	1	2-5	6-11	12-24
263109	23.5" x 60" Kit	92.00	89.00	87.00	82.00
263106	23.5" x 70" Kit	103.00	100.00	98.00	96.00
263103	31.5" x 70" Kit	126.00	121.00	116.00	107.00
263112	31.5" x 79" Kit	145.00	140.00	135.00	126.00
263100	33.5" x 80" Kit	148.00	143.00	138.00	134.00
Kit Includes: Hardware, Banner and Drawstring Case					USD MSRP (C)
<b>Description</b>	<b>Product Size</b>	<b>Finished Graphic Size</b>	<b>Product Wt.</b>	<b>Media</b>	
23.5" x 60"	23.5"W x 60"H x 32.5"D	23.5"W x 60"H	2 lbs.	Titan™ 13 oz. Smooth Scrim Vinyl	
23.5" x 70"	23.5"W x 70"H x 33.5"D	23.5"W x 70"H	2.25 lbs.	Titan™ 13 oz. Smooth Scrim Vinyl	
31.5" x 70"	31.5"W x 70"H x 31.5"D	31.5"W x 70"H	2.25 lbs.	Titan™ 13 oz. Smooth Scrim Vinyl	
31.5" x 79"	31.5"W x 79"H x 32.5"D	31.5"W x 79"H	3 lbs.	Titan™ 13 oz. Smooth Scrim Vinyl	
33.5" x 80"	33.5"W x 80"H x 32.5"D	33.5"W x 79"H	3.25 lbs.	Titan™ 13 oz. Smooth Scrim Vinyl	



The X shape of the frame is designed to keep the banner taut.

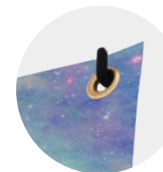

Corner grommets attach to plastic hooks on display arms.

Setup fee: \$20.00(G); no setup fee on orders placed via our website; see page 194 for details. View current graphic templates, assembly videos and instructions on our website. See pages 192-194 for additional information that may apply to your order.

AFTER FINAL PROOF APPROVAL  
PRODUCTION LEAD TIME IS  
**2 DAYS**



Everyday banner display with silver hardware



Everyday Heavy-Duty banner display



Everyday Snap Rail banner display with two banners



### EVERYDAY BANNER DISPLAY

This display features a durable steel frame with a long-lasting, powder-coated finish.

- The Everyday banner display is the standard version of this display, featuring pole pockets and dowels to hold the banner in place
- The Everyday Heavy-Duty banner display has all the same features as the Everyday banner display, only with a stronger, thicker frame and wider base
- The Everyday Snap Rail banner display replaces the dowel and pole pockets with snap rails for a clean finish



#### Everyday Banner Display

Item #	Description	1	2-5	6-11	12-24
210265	Everyday Kit	185.00	180.00	175.00	170.00
210226	Everyday Heavy-Duty Kit	208.00	205.00	201.00	197.00
190161	72"H x 24"W Banner Only*	74.00	72.00	70.00	69.00
190252	72"H x 36"W Banner Only*	93.00	91.00	89.00	88.00
Kit Includes: Hardware, 1 Banner (24"W x 72"H) and 2 Dowels (24")		USD MSRP (C)			
*Dowels not included in banner only orders					

Description	Product Size	Finished Graphic Size	Product Wt.	Media
Everyday	24"W x 48"-92"H x 13"D	12"-36"W x 12"-91"H	11 lbs.	Titan™ 11 mil Polyester
Heavy-Duty	24"W x 55"-105"H x 14"D	12"-36"W x 12"-104"H	13.5 lbs.	Titan™ 11 mil Polyester

#### Everyday Snap Rail Banner Display

Item #	Description	1	2-5	6-11	12-24
264030	24" Kit	200.00	195.00	190.00	180.00
264032	30" Kit	210.00	205.00	195.00	190.00
190310	24" Banner Only	74.00	72.00	70.00	69.00
190311	30" Banner Only	84.00	82.00	80.00	79.00
24" Kit Includes: Hardware and 1 Banner (24"W x 72"H)		USD MSRP (C)			
30" Kit Includes: Hardware and 1 Banner (30"W x 72"H)					
*Hardware includes 4 snap rails for single- or double-sided use					

Description	Product Size	Finished Graphic Size	Product Wt.	Media
24"	24"W x 48"-92"H x 13.25"D	24"W x 12"-92"H	13 lbs.	Titan™ 11 mil Polyester
30"	30"W x 48"-92"H x 13.25"D	30"W x 12"-92"H	14 lbs.	Titan™ 11 mil Polyester

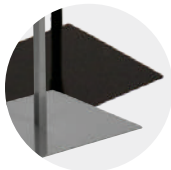

Hardware available in silver or black (Heavy-Duty and Snap Rail hardware only available in black).



Telescoping pole with thumbscrew lets you adjust the hardware for custom banner sizes (call for quote; restrictions may apply).



Each display can hold one or two banners.

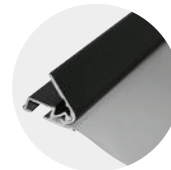

Snap Rail kit offers easy banner installation: just slide the banner into the snap rail and clamp shut.

AFTER FINAL PROOF APPROVAL  
PRODUCTION LEAD TIME IS  
**2 DAYS**

Setup fee: \$20.00(G); no setup fee on orders placed via our website; see page 194 for details. View current graphic templates, assembly videos and instructions on our website. See pages 192-194 for additional information that may apply to your order.

## Suggested Uses:

- Retail Stores
- Airports
- Job Fairs
- Trade Shows

## MONOPODE FLAG DISPLAY

This hanging flag looks great in just about any environment.

- Your artwork will be visible on one side of the flag only; reverse image is visible through the back of the flag
- Aluminum pole with a steel base plate
- Push-button tubing makes assembly a snap



### Monopode Flag Display

Item #	Description	1	2-5	6-11	12-24
210255	Kit	138.90	130.50	123.60	115.30
Kit Includes: Hardware, Single-Sided Flag, Steel Dowel and 2 Soft Carry Cases		USD MSRP (C)			
<b>Product Size</b>	<b>Finished Graphic Size</b>	<b>Product Wt.</b>	<b>Media</b>		
14.5"W x 61"H x 11.75"D	12"W x 49.5"H	3.7 lbs.	Super Poly Knit Fabric		



Flag features a pole pocket that slides over the frame's top arm like a sleeve.

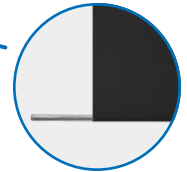
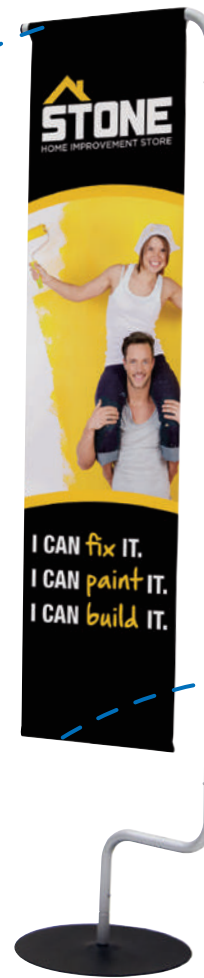

A steel dowel slides into a pole pocket at the bottom of the flag to keep it weighted down.



### Monopode Tabletop Flag Display

We also offer a smaller Monopode display designed for tabletop use.

Item #210245  
See Page 137

## CURVED CANTILEVER BANNER DISPLAY

This cantilevered frame features a stylish arc that allows a double-sided banner to hang freely.

- Durable steel hardware with powder-coated finish
- Banner hooks make graphic changes quick and easy
- Your artwork will be printed on Titan™ 13 oz. smooth scrim vinyl
- Banners are finished with brass grommets by default; can be customized with nickel or clear plastic grommets by request
- Hex wrench included



### Curved Cantilever Banner Display

Item #	Description	1	2-5	6-11	12-24
210175	Kit	225.00	220.00	215.00	210.00
Kit Includes: Hardware and Double-Sided Banner (24"W x 74"H)		USD MSRP (C)			
<b>Product Size</b>	<b>Finished Graphic Size</b>	<b>Product Wt.</b>	<b>Media</b>		
30.25"W x 54.625"-96"H x 14"D	24"W x 46"-84"H	13.75 lbs.	Titan™ 13 oz. Smooth Scrim Vinyl		



Corner grommets attach to hooks on the display's cantilever arm.



Telescoping pole with thumbscrew lets you adjust the hardware for custom banner sizes (call for quote; restrictions may apply).



MONOPODE CANTILEVER

4 OF 2 DAYS  
AFTER FINAL PROOF APPROVAL  
PRODUCTION LEAD TIME IS

Setup fee: \$20.00(G); no setup fee on orders placed via our website; see page 194 for details. View current graphic templates, assembly videos and instructions on our website. See pages 192-194 for additional information that may apply to your order.



Double-banner

Single-banner



Fold-out feet for a small, stable footprint.



Banner rails are capped for a clean finish.



Banner rail attaches to the frame using thumbscrews.

## BASE-X BANNER DISPLAY

This banner display makes use of the fold-out feet from our popular FrameWorx line to create a stylish look with a small footprint.

- Your artwork will be printed on Titan™ 11 mil polyester
- Banners are printed single-sided; kits come in single-banner and double-banner options
- Adjustable frame hardware is compatible with custom banner heights (call for quote; restrictions may apply)
- Hex wrench included



### Base-X Banner Display

Item #	Description	1	2-5	6-11	12-24
263129	Single-Banner Kit	208.00	198.00	187.00	177.00
263130	Double-Banner Kit	280.00	274.00	251.00	245.00
Kit Includes: Hardware, Single-Sided Banner(s) and Soft Carry Case				USD MSRP (C)	
<b>Product Size</b>		<b>Finished Graphic Size</b>	<b>Product Wt. (Single / Double)</b>	<b>Media</b>	
33.75"W x 89.75"H x 15.375"D		33.25"W x 78"H	11 lbs. / 12 lbs.	Titan™ 11 mil Polyester	

## FLEX BANNER DISPLAY

This display's versatile central post can be customized with banners and lit racks. We've created three kits to get started, but add-ons are interchangeable so you can create your own configuration.

- Your artwork will be dye sublimated on polyester knit
- Banner is double-sided
- Sturdy aluminum center post and banner rails
- Weighted steel base for stability
- Assembly tools included



### Flex Banner Display

Item #	Description	1	2-5	6-11	12-24
263240	Single-Banner Kit	350.00	340.00	335.00	320.00
263245	Single-Banner with Lit Rack Kit	455.00	440.00	430.00	415.00
263243	Double-Banner Kit	485.00	470.00	460.00	440.00
263247	Banner and Rails Add-On	154.40	146.20	138.30	130.00
263248	Lit Rack Add-On	107.00	102.00	96.00	91.00
Kit Includes: Hardware and Double-Sided Banner(s)				USD MSRP (C)	

Description	Product Size	Finished Graphic Size	Product Wt.	Media
Single-Banner	26.875"W x 74"H x 14.625"D	23"W x 64"H	24 lbs.	Polyester Knit
Single-Banner with Lit Rack	36"W x 74"H x 14.625"D	23"W x 64"H	31 lbs.	Polyester Knit
Double-Banner	51.375"W x 74"H x 14.625"D	23"W x 64"H	26.25 lbs.	Polyester Knit



Double-banner

Single-banner with lit rack

Single-banner



Segmented pole pieces fit together and must be secured in place with the included hex wrench.



Banner rails slide into a groove on the central post and can be adjusted for custom banner sizes (call for quote; restrictions may apply).

BASE-X FLEX

AFTER FINAL PROOF APPROVAL  
PRODUCTION LEAD TIME IS  
**2 OR 4 DAYS**

Setup fee: \$20.00(G); no setup fee on orders placed via our website; see page 194 for details. View current graphic templates, assembly videos and instructions on our website. See pages 192-194 for additional information that may apply to your order.



**NEW PRODUCT**



Sidekick

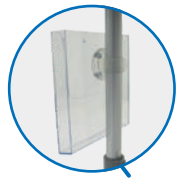

Lit rack is constructed of clear plastic, and attaches to the table's support leg with a built-in clip.



Sidekick Plus

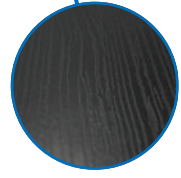

The tabletop is constructed of MDF, and it features a faux woodgrain texture.

**SIDEKICK BANNER DISPLAY**

This banner display looks great, and it's incredibly easy to set up. The Sidekick Plus adds a table and a lit rack so you can show off products and brochures.

- Your artwork will be printed on Titan™ 11 mil polyester
- Telescoping pole adjusts using a thumbscrew for quick, easy setup
- Adjustable frame hardware is compatible with custom banner heights (call for quote; restrictions may apply)



**Sidekick Banner Display**

Item #	Description	1	2-5	6-11	12-24
263260	Kit	245.00	233.00	221.00	209.00
Kit Includes: Hardware, Banner and Soft Carry Case		USD MSRP (C)			
<b>Product Size</b>	<b>Finished Graphic Size</b>	<b>Product Wt.</b>	<b>Media</b>		
23.875"W x 90"H x 13.875"D	23.5"W x 70.25"H	15 lbs.	Titan™ 11 mil Polyester		

**Sidekick Plus Banner Display**

Item #	Description	1	2-5	6-11	12-24
263263	Kit	400.00	380.00	361.00	340.00
Kit Includes: Hardware, Banner and Soft Carry Case		USD MSRP (C)			
<b>Product Size</b>	<b>Finished Graphic Size</b>	<b>Product Wt.</b>	<b>Media</b>		
23.875"W x 90"H x 26.375"D	23.5"W x 70.25"H	20 lbs.	Titan™ 11 mil Polyester		



Banner rails feature swivel end caps, so banner changes are easy.

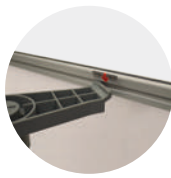

Banner hooks on the pole attach to rails on the top and bottom of the banner.



Setup fee: \$20.00(G); no setup fee on orders placed via our website; see page 194 for details. View current graphic templates, assembly videos and instructions on our website. See pages 192-194 for additional information that may apply to your order.

AFTER FINAL PROOF APPROVAL  
PRODUCTION LEAD TIME IS  
**2 DAYS**

**Suggested Uses:**

- Retail Stores
- Airports
- Lobbies
- Trade Shows

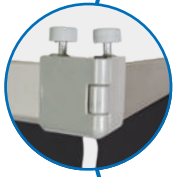

Hinged connectors slide onto the ends of the snap rails to join the banners together.



**TRILOGY BANNER DISPLAY**

The Trilogy banner display features three times the ad space of a single banner and allows your message to be seen from any angle.

- Snap rails at the top and bottom for easy banner changes
- Your artwork will be printed on Titan™ 11 mil polyester
- Durable aluminum frame



**Trilogy Banner Display**

Item #	Description	1	2-5	6-11	12-24
263140	Kit	545.00	525.00	500.00	475.00
Kit Includes: Hardware, 3 Banners and Soft Carry Case		USD MSRP (C)			
<b>Product Size</b>	<b>Finished Graphic Size</b>	<b>Product Wt.</b>	<b>Media</b>		
37"W x 86.875"H x 33"D	35.75"W x 83.5"H	17 lbs.	Titan™ 11 mil Polyester		

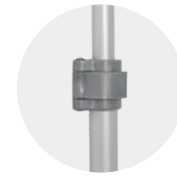

Flip-lever telescoping poles adjust to keep the banners taut.



Single-banner



Single-banner with header



**SNAP BANNER DISPLAY**

This banner display is sleek and lightweight, perfect for kiosks and short-term promotions.

- Stylish, minimalist frame design
- Banner clips are adjustable to allow for custom banner sizes (call for quote; restrictions may apply)
- Banners are printed single-sided
- Your artwork will be printed on Titan™ no-curl laminated media



**Snap Banner Display**

Item #	Description	1	2-5	6-11	12-24
263086	Single-Banner Kit	181.00	171.20	162.20	152.40
263088	Single-Banner with Header Kit	181.00	171.20	162.20	152.40
263087	Double-Banner Kit	251.40	246.40	223.80	218.80
Kit Includes: Hardware, Single-Sided Banner(s) and Soft Carry Case		USD MSRP (C)			

Description	Product Size	Finished Graphic Size	Product Wt. (Single / Double)	Media
Banner	39.125"W x 83.375"H x 22.5"D	39.125"W x 78"H	7.6 lbs. / 9 lbs.	Titan™ No-Curl Laminated Media
Banner w/Header	39.125"W x 83.375"H x 22.5"D	39.125"W x 60"H Header: 39.125"W x 16"H	7.5 lbs. / NA	Titan™ No-Curl Laminated Media



Banner rail snaps onto banner clips, which snap onto the frame.



Banner attaches to banner rails using hook-and-loop fasteners, so it's easy to swap out.

TRILOGY SNAP

AFTER FINAL PROOF APPROVAL  
PRODUCTION LEAD TIME IS  
**2 OR 3 DAYS**

**Setup fee:** \$20.00(G); no setup fee on orders placed via our website; see page 194 for details. View current graphic templates, assembly videos and instructions on our website. See pages 192-194 for additional information that may apply to your order.





## PULLDOWN HANGING BANNER

Once installed, this display lets you swap out hanging banners without a ladder.

- Your artwork will be printed on Titan™ 13 oz. smooth scrim vinyl
- Banner is printed double-sided



36"

22" shown partially pulled down

### Pulldown Hanging Banner

Item #	Description	1	2-5	6-11	12-24
263170	22" Kit	176.00	169.00	162.00	155.00
263173	36" Kit	213.00	204.00	196.00	187.00

Kit Includes: Hardware and Double-Sided Banner USD MSRP (C)

Description	Product Size	Finished Graphic Size	Product Wt.	Media
22"	22"W x 31.125"H x 2.5"D	21.5"W x 26"H	2.1 lbs.	Titan™ 13 oz. Smooth Scrim Vinyl
36"	36"W x 45.25"H x 2.5"D	35.5"W x 40"H	3.35 lbs.	Titan™ 13 oz. Smooth Scrim Vinyl



Plastic snap rails on the top and bottom of the banner slide into aluminum rails for a clean look.



Hooked installation pole (not included) required for use if mounted out of arm's reach.

## OUTDOOR DUAL TRAK BANNER DISPLAY

At 7' tall, this display is hard to miss, and its heavy-duty construction makes it perfect for outdoor use.

- Your artwork will be printed on Titan™ 18 oz. opaque scrim vinyl
- Banner is printed double-sided
- Wide footprint for stability
- Two hex wrenches and one open-end wrench included



### Outdoor Dual Trak Banner Display

Item #	Description	1	2-5	6-11	12-24
210170	Kit	365.00	355.00	345.00	330.00

Kit Includes: Hardware, Double-Sided Banner and 4 Stakes USD MSRP (C)

Product Size	Finished Graphic Size	Product Wt.	Media
30.5"W x 85"H x 43.5"D	23.25"W x 79.25"H	35.25 lbs.	Titan™ 18 oz. Opaque Scrim Vinyl



Spring-mounted frame allows for banner movement in light wind.



Includes four stakes to secure feet to the ground.



Setup fee: \$20.00(G); no setup fee on orders placed via our website; see page 194 for details. View current graphic templates, assembly videos and instructions on our website. See pages 192-194 for additional information that may apply to your order. **OUTDOOR DUAL TRAK BANNERS USED OUTDOORS HAVE A 90-DAY WARRANTY. OUTDOOR DUAL TRAK BANNERS USED INDOORS HAVE A 1-YEAR WARRANTY.**

AFTER FINAL PROOF APPROVAL PRODUCTION LEAD TIME IS **2 DAYS**



5'

4'

3'

2'



### EUROFIT BANNER DISPLAY

A fabric graphic cover slides over a tubed frame, letting you create amazing backdrops or portable privacy walls.

- Multiple sizes can be arranged together for endless display possibilities
- Your artwork will be dye sublimated on polyester knit
- Steel base with a black, powder-coated finish
- Not compatible with the EuroFit Connector or EuroFit Cascade Merchandiser kits



#### EuroFit Banner Display

Item #	Description	1	2-5	6-11	12-24
255110	2' Kit	219.00	212.00	206.00	199.00
255113	3' Kit	300.00	291.00	282.00	273.00
255116	4' Kit	400.00	391.00	378.00	369.00
255119	5' Kit	451.00	442.00	428.00	419.00

Kit Includes: Hardware, Graphic Cover and Soft Carry Case

USD MSRP (C)

Description	Product Size	Finished Graphic Size	Product Wt.	Media
2'	25.625"W x 91"H x 9.875"D	View Online Template	15.5 lbs.	Polyester Knit
3'	37.625"W x 91"H x 9.875"D	View Online Template	20.5 lbs.	Polyester Knit
4'	48.875"W x 91"H x 9.875"D	View Online Template	25.5 lbs.	Polyester Knit
5'	60.875"W x 91"H x 9.875"D	View Online Template	31.5 lbs.	Polyester Knit

Graphic cover slides easily over the frame for quick setup.

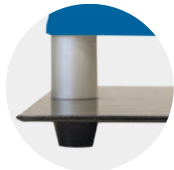

Plastic feet elevate the base and keep the display stable.

AFTER FINAL PROOF APPROVAL  
PRODUCTION LEAD TIME IS  
**4 DAYS**

Setup fee: \$20.00(G); no setup fee on orders placed via our website; see page 194 for details. View current graphic templates, assembly videos and instructions on our website. See pages 192-194 for additional information that may apply to your order.

## EUROFIT PRO HANGING BANNER

This hanging banner offers convenient overhead message space in dimensions ideal for retail environments.

- Available in two styles and two sizes
- Lightweight aluminum frame
- Your artwork will be dye sublimated on polyester knit
- Zippered graphic cover is taut and wrinkle-free when installed
- Hanging cables not included (most convention centers will require you to use their hanging hardware)



### EuroFit Pro Hanging Banner

Item #	Description	1	2-5	6-11	12-24
210282	4' x 12" Round Double-Sided Kit	590.60	568.60	551.40	529.40
210283	4' x 12" Round Bottom Panel Kit	640.60	618.60	601.40	574.40
210287	6' x 20" Round Double-Sided Kit	801.90	777.20	756.60	726.60
210288	6' x 20" Round Bottom Panel Kit	856.90	827.20	811.60	776.60

Kit Includes: Frame, Graphic Cover and Soft Carry Case USD MSRP (C)

Description	Product Size	Finished Graphic Area	Product Wt. (Double-Sided / Bottom Panel)	Media
4'	12.5"H x 48"D	View Online Template	10.5 lbs. / 11 lbs.	Polyester Knit
6'	20.25"H x 72"D	View Online Template	18.5 lbs. / 19.75 lbs.	Polyester Knit

### Kit Options



#### Double-Sided Kit

Your artwork is printed on both the inside and the outside of the graphic cover.



#### Bottom Panel Kit

Your artwork is printed on the outside of the graphic cover, and the bottom is sealed off with an additional printed panel so the inside remains hidden.



BANNER DISPLAYS

## EUROFIT HANGING BANNER

Grab attention from a distance with this three-dimensional hanging banner.

- Available in three shapes and a variety of sizes
- Lightweight aluminum frame
- Your artwork will be dye sublimated on polyester knit
- Zippered graphic cover is taut and wrinkle-free when installed
- Hanging cables not included (most convention centers will require you to use their hanging hardware)



### EuroFit Hanging Banner

Item #	Description	1	2-5	6-11	12-24
210150	6' x 36" Round Single-Sided Kit	985.00	960.00	930.00	905.00
210154	8' x 42" Round Single-Sided Kit	1305.00	1280.00	1250.00	1225.00
210158	10' x 48" Round Single-Sided Kit	1635.00	1610.00	1580.00	1555.00
210162	12' x 48" Round Single-Sided Kit	1880.00	1855.00	1825.00	1800.00
210227	8' x 42" Square Single-Sided Kit	1390.00	1365.00	1335.00	1310.00
210229	8' x 42" Triangle Single-Sided Kit	1140.00	1115.00	1085.00	1060.00

Kit Includes: Frame, Graphic Cover and Soft Carry Case USD MSRP (C)

Description	Product Size	Finished Graphic Area	Product Wt.	Media
6' Round	36"H x 72"D	View Online Template	13.25 lbs.	Polyester Knit
8' Round	42.13"H x 96"D	View Online Template	17.5 lbs.	Polyester Knit
10' Round	48"H x 120"D	View Online Template	25.75 lbs.	Polyester Knit
12' Round	48"H x 144"D	View Online Template	32.5 lbs.	Polyester Knit
8' Square	96"W x 42"H x 96"D	View Online Template	20 lbs.	Polyester Knit
8' Triangle	96"W x 42"H x 96"D	View Online Template	17 lbs.	Polyester Knit



Round

Square

Triangle

Setup fee: \$20.00(G); no setup fee on orders placed via our website; see page 194 for details. View current graphic templates, assembly videos and instructions on our website. See pages 192-194 for additional information that may apply to your order.

AFTER FINAL PROOF APPROVAL  
PRODUCTION LEAD TIME IS  
**4 DAYS**

**NEW  
PRODUCT**



Shown with an expansion kit



Increase your ad space by adding an expansion kit.

### PERFORMER BANNER DISPLAY

This heavy-duty display provides a flexible solution for outdoor advertising at festivals and events.

- Banner available in premium woven polyester or Titan™ 18 oz. opaque scrim vinyl
- Vinyl banners can be printed single- or double-sided; polyester banners available single-sided only
- Large feet and included stakes keep it stable, even on windy days
- Adjustable frame hardware is compatible with custom banner heights (call for quote; restrictions may apply)



#### Performer Banner Display

Item #	Description	1	2-5	6-11	12-24
263287	Premium Woven Polyester Single-Sided Kit	650.00	630.00	620.00	590.00
263290	18 oz. Opaque Scrim Vinyl Single-Sided Kit	650.00	630.00	620.00	590.00
263291	18 oz. Opaque Scrim Vinyl Double-Sided Kit	700.00	680.00	665.00	635.00
Kit Includes: Hardware, Banner, 4 Stakes and Soft Carry Case with Wheels				USD MSRP (C)	

Product Size	Finished Graphic Size	Product Wt. (Polyester / Vinyl)
49.75"W x 91"H x 39.375"D	39.5"W x 82.25"H	50.25 lbs. / 48.75 lbs.

#### Performer Expansion Kit

Item #	Description	1	2-5	6-11	12-24
263289	Premium Woven Polyester Single-Sided Expansion Kit	500.00	485.00	475.00	455.00
263295	18 oz. Opaque Scrim Vinyl Single-Sided Expansion Kit	500.00	485.00	475.00	455.00
263296	18 oz. Opaque Scrim Vinyl Double-Sided Expansion Kit	550.00	535.00	525.00	500.00
Kit Includes: Hardware, Banner, 4 Stakes and Soft Carry Case with Wheels				USD MSRP (C)	

Product Size	Finished Graphic Size	Product Wt. (Polyester / Vinyl)
47"W x 91"H x 39.375"D	39.5"W x 82.25"H	35.25 lbs. / 36.8 lbs.

#### Add-On

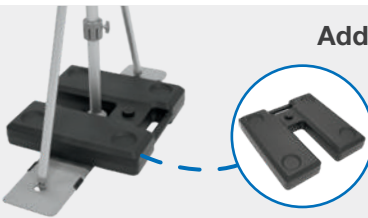

Ballast (sold separately) keeps the feet weighted down.

#### Square Plastic Ballast

Item #	Description	Product Wt.	1	2-5	6-11	12-24
263298	Ballast (set of 2)	37.4 lbs w/water	55.00	51.70	49.00	45.70
						USD MSRP (C)



Includes four heavy-duty black stakes.



Banner rail slides into notches in the frame's hubs.



Thumbscrews on the frame make it easy to set up and adjust.



Heavy-duty steel foot features a handle so it's easy to position during setup.

VINYL | POLYESTER

AFTER FINAL PROOF APPROVAL  
PRODUCTION LEAD TIME IS  
**24 DAYS**

**Setup fee:** \$20.00(G); no setup fee on orders placed via our website; see page 194 for details.  
View current graphic templates, assembly videos and instructions on our website.  
See pages 192-194 for additional information that may apply to your order.  
**BANNERS USED OUTDOORS HAVE A 90-DAY WARRANTY.**  
**BANNERS USED INDOORS HAVE A 1-YEAR WARRANTY.**



C-clips attach to clear grommets along the side of the banner to keep it secure.

**HEADLINER BANNER DISPLAY**

This enormous banner display is great for use in parking lots or at outdoor events.

- Banner available in premium woven polyester or Titan™ 18 oz. opaque scrim vinyl
- Vinyl banners can be printed single- or double-sided; polyester banners available single-sided only
- Includes four heavy-duty black stakes
- Adjustable frame hardware is compatible with custom banner heights and widths (call for quote; restrictions may apply)



**Headliner Banner Display**

Item #	Description	1	2-5	6-11	12-24
263400	Premium Woven Polyester Single-Sided Kit	1200.00	1165.00	1140.00	1090.00
263401	18 oz. Opaque Scrim Vinyl Single-Sided Kit	1200.00	1165.00	1140.00	1090.00
263402	18 oz. Opaque Scrim Vinyl Double-Sided Kit	1300.00	1260.00	1235.00	1185.00

Kit Includes: Hardware, Banner, 4 Stakes and Soft Carry Case with Wheels USD MSRP (C)

**Product Size** 129.75"W x 85.25"H x 39.375"D **Finished Graphic Size** 119"W x 76.5"H **Product Wt. (Polyester / Vinyl)** 56 lbs. / 60 lbs.



Heavy-duty steel foot features a handle so it's easy to position during setup.



Thumbscrews on the frame make it easy to set up and adjust.



Banner rail slides into notches in the frame's hubs.



Ballast keeps the feet weighted down (sold separately; see page 60).

**Setup fee:** \$20.00(G); no setup fee on orders placed via our website; see page 194 for details. *View current graphic templates, assembly videos and instructions on our website. See pages 192-194 for additional information that may apply to your order.*  
**BANNERS USED OUTDOORS HAVE A 90-DAY WARRANTY.**  
**BANNERS USED INDOORS HAVE A 1-YEAR WARRANTY.**

VINYL | POLYESTER  
**AFTER FINAL PROOF APPROVAL PRODUCTION LEAD TIME IS**  
**2 OR 4 DAYS**



1. Boulevard Banners page 68 | 2. Mesh Vinyl Banner page 64 | 3. Premium Sail Sign page 77

## BANNERS & FLAGS

### When choosing a banner or flag **have you considered...**

- **LOCATION** - Will you be using this product indoors or out?
- **USE** - Will you be hanging it on a wall or mounting it on a pole, or do you need a standalone display?
- **LONGEVITY** - How long will your banner or flag be displayed?
- **WEATHER** - Are there extreme weather conditions to consider?
- **MESSAGE** - Do you need a single-sided or double-sided flag or banner?

# QUICK & EASY ONLINE BANNER ORDERING!

Visit our website for accurate quotes and hassle-free banner ordering 24/7

Under the Banners & Flags tab, click the Custom Banner option.

Accurate Quoting • Large Quantities • Additional Finishing Styles • Custom Sizes



## BANNER MATERIAL COMPARISON CHART

★ = Best Sellers	TITAN™ SCRIM VINYL					FABRIC		
	10 oz.	13 oz. ★	13 oz. Smooth	18 oz. Opaque	9 oz. Mesh	Polyester Poplin	Super Poly Knit	Satin <span style="border: 1px solid red; border-radius: 50%; padding: 2px;">NEW</span>
DURABILITY	Light Duty	Average Duty	Average Duty	Heavy Duty	Heavy Duty	Light Duty	Average Duty	Light Duty
WIND CONDITIONS			Not Recommended for Outdoor Use			Not Recommended for Outdoor Use		Not Recommended for Outdoor Use
INDOOR USE	Good	Better		Better	Better		Better	Better
OUTDOOR USE	Good	Better	Not Recommended for Outdoor Use			Not Recommended for Outdoor Use	Better	Not Recommended for Outdoor Use

## BANNER MATERIAL



**SCRIM**  
Woven threads that provide added strength for a stronger vinyl banner.



**SMOOTH**  
Vinyl without visible scrim texture for higher-quality images.

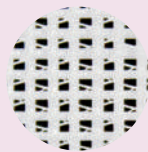

**MESH**  
A woven vinyl pattern that features small holes so wind can pass through.



**FABRIC**  
Breathable, lightweight cloth.

## POPULAR FINISHING STYLES

Additional finishing styles available online.

### Heat Weld

Single-sided vinyl banners only



HEAT WELD HEM & GROMMETS



HEAT WELD HEM, ROPE & GROMMETS



HEAT WELD & 3" POLE POCKETS

### Sewn

Fabric and double-sided vinyl banners

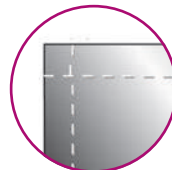

SEWN HEM ONLY

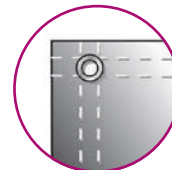

SEWN HEM & GROMMETS

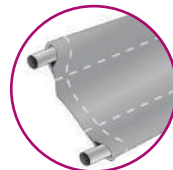

3" POLE POCKETS



3' x 8' banner with rope and grommets

### 10 OZ. SCRIM VINYL BANNER

This single-sided, light-duty banner is perfect for indoor or short-term outdoor use.

- Multiple finishing styles available (see page 63 for popular options)



#### 10 oz. Scrim Vinyl Banner

Item #	Size	Product Wt.	1-2	3-7	8-22	23-49
304245	2' x 4'	0.5 lb.	26.24	24.64	22.96	21.36
Item #	Size	Product Wt.	1	2-4	5-14	15-33
304247	2' x 6'	1 lb.	39.36	36.96	34.44	32.04
Item #	Size	Product Wt.	1	2-3	4-9	10-22
304252	3' x 6'	1.25 lbs.	59.04	55.44	51.66	48.06
Item #	Size	Product Wt.	1-2	3-7	8-16	17-33
304253	3' x 8'	2 lbs.	73.92	68.88	64.08	57.36
304255	4' x 6'	1.5 lbs.	73.92	68.88	64.08	57.36
Item #	Size	Product Wt.	1	2-5	6-12	13-24
304256	4' x 8'	2 lbs.	98.56	91.84	85.44	76.48

USD MSRP (C)

### 13 OZ. SCRIM VINYL BANNER

Versatile enough for both indoor and outdoor use, this single-sided banner is a top choice when it comes to value.

- Multiple finishing styles available (see page 63 for popular options)



#### 13 oz. Scrim Vinyl Banner

Item #	Size	Product Wt.	1-2	3-7	8-22	23-49
304360	2' x 4'	1 lb.	27.84	25.44	22.96	21.36
Item #	Size	Product Wt.	1	2-4	5-14	15-33
304361	2' x 6'	2 lbs.	41.76	38.16	34.44	32.04
Item #	Size	Product Wt.	1	2-3	4-9	10-22
304364	3' x 6'	2.5 lbs.	62.64	57.24	51.66	48.06
Item #	Size	Product Wt.	1-2	3-7	8-16	17-33
304365	3' x 8'	3.25 lbs.	76.32	68.88	64.08	57.36
Item #	Size	Product Wt.	1	2-5	6-13	14-26
304366	3' x 10'	4 lbs.	95.40	86.10	80.10	71.70
Item #	Size	Product Wt.	1	2-5	6-12	13-24
304367	4' x 8'	4 lbs.	101.76	91.84	85.44	76.48

USD MSRP (C)



3' x 8' banner with grommets



3' x 6' banner with grommets

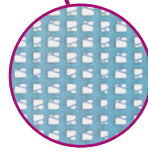

### 9 OZ. MESH VINYL BANNER

This single-sided banner is made of breathable 60/40 mesh vinyl that can be used on breezy days.

- Multiple finishing styles available (see page 63 for popular options)



#### 9 oz. Mesh Vinyl Banner

Item #	Size	Product Wt.	1	2-4	5-14	15-33
304411	2' x 6'	1.25 lbs.	47.40	43.68	39.96	36.96
Item #	Size	Product Wt.	1	2-3	4-9	10-22
304414	3' x 6'	2 lbs.	71.10	65.52	59.94	55.44
Item #	Size	Product Wt.	1-2	3-7	8-18	17-33
304415	3' x 8'	2.5 lbs.	87.36	79.92	73.92	66.96
Item #	Size	Product Wt.	1	2-5	6-13	14-26
304416	3' x 10'	3.25 lbs.	109.20	99.90	92.40	83.70
Item #	Size	Product Wt.	1	2-5	6-12	13-24
304417	4' x 8'	3 lbs.	116.48	106.56	98.56	89.28
Item #	Size	Product Wt.	1	2-4	5-9	10-19
304418	4' x 10'	4.25 lbs.	145.60	133.20	123.20	111.60

USD MSRP (C)



AFTER FINAL PROOF APPROVAL  
PRODUCTION LEAD TIME IS

**2DAYS**

Setup fee: \$20.00(G); no setup fee on orders placed via our website; see page 194 for details. View current graphic templates, assembly videos and instructions on our website. See pages 192-194 for additional information that may apply to your order. **BANNERS USED OUTDOORS HAVE A 90-DAY WARRANTY. BANNERS USED INDOORS HAVE A 1-YEAR WARRANTY.**



## 13 OZ. SMOOTH SCRIM VINYL BANNER

Showcase high-quality print on the extra smooth surface of this indoor banner.

- Multiple finishing styles available (see page 63 for popular options)

### 13 oz. Smooth Scrim Vinyl Banner (Single-Sided)

Item #	Size	Product Wt.	1-2	3-7	8-22	23-49
304225	2' x 4'	1 lb.	30.80	27.84	25.04	23.36
Item #	Size	Product Wt.	1	2-3	4-9	10-22
304229	3' x 6'	2 lbs.	69.30	62.64	56.34	52.56
Item #	Size	Product Wt.	1-2	3-7	8-16	17-33
304230	3' x 8'	2.5 lbs.	83.52	75.12	70.08	63.36
304261	4' x 6'	2.5 lbs.	83.52	75.12	70.08	63.36
Item #	Size	Product Wt.	1	2-5	6-12	13-24
304232	4' x 8'	3.5 lbs.	111.36	100.16	93.44	84.48
Item #	Size	Product Wt.	1	2-4	5-9	10-19
304233	4' x 10'	4.25 lbs.	139.20	125.20	116.80	105.60

USD MSRP (C)

### 13 oz. Smooth Scrim Vinyl Banner (Double-Sided)

Item #	Size	Product Wt.	1-2	3-7	8-22	23-49
304460	2' x 4'	1 lb.	45.92	42.64	39.36	36.96
Item #	Size	Product Wt.	1	2-4	5-16	15-33
304461	2' x 6'	1.25 lbs.	68.88	63.96	59.04	55.44
Item #	Size	Product Wt.	1	2-3	4-9	10-22
304462	3' x 6'	2 lbs.	103.32	95.94	88.56	83.16
Item #	Size	Product Wt.	1-2	3-7	8-16	17-33
304463	3' x 8'	2.5 lbs.	127.92	118.08	110.88	100.08

USD MSRP (C)

## 18 OZ. OPAQUE SCRIM VINYL BANNER

This banner is reinforced with scrim, making it extremely durable for outdoor use.

- Multiple finishing styles available (see page 63 for popular options)



### 18 oz. Opaque Scrim Vinyl Banner (Single-Sided)

Item #	Size	Product Wt.	1	2-4	5-14	15-33
304383	3' x 4'	2 lbs.	47.40	43.68	39.96	36.96
Item #	Size	Product Wt.	1	2-3	4-9	10-22
304384	3' x 6'	2.5 lbs.	71.10	65.52	59.94	55.44
Item #	Size	Product Wt.	1-2	3-7	8-16	17-33
304385	3' x 8'	3.25 lbs.	87.36	79.92	73.92	66.96
Item #	Size	Product Wt.	1	2-5	6-13	14-26
304386	3' x 10'	4 lbs.	109.20	99.90	92.40	83.70
Item #	Size	Product Wt.	1	2-5	6-12	13-24
304387	4' x 8'	4 lbs.	116.48	106.56	98.56	89.28
Item #	Size	Product Wt.	1	2-4	5-9	10-19
304388	4' x 10'	5 lbs.	145.60	133.20	123.20	111.60

USD MSRP (C)

### 18 oz. Opaque Scrim Vinyl Banner (Double-Sided)

Item #	Size	Product Wt.	1-2	3-7	8-22	23-49
304470	2' x 4'	1 lb.	67.12	62.96	58.56	55.12
Item #	Size	Product Wt.	1	2-4	5-14	15-33
304471	2' x 6'	2 lbs.	100.68	94.44	87.84	82.68
Item #	Size	Product Wt.	1	2-3	4-9	10-22
304472	3' x 6'	2.5 lbs.	151.02	141.66	131.76	124.02
Item #	Size	Product Wt.	1-2	3-7	8-16	17-33
304473	3' x 8'	3.25 lbs.	188.88	175.68	165.36	152.88
Item #	Size	Product Wt.	1	2-5	6-12	13-24
304474	4' x 8'	4 lbs.	251.84	234.24	220.48	203.84

USD MSRP (C)



4' x 10' banner with grommets



3' x 6' banner with grommets



2' x 4' banners with pole pockets

Scrim texture will be subtly visible on the backside of the banner.

Setup fee: \$20.00(G); no setup fee on orders placed via our website; see page 194 for details.

View current graphic templates, assembly videos and instructions on our website.

See pages 192-194 for additional information that may apply to your order.

**BANNERS USED OUTDOORS HAVE A 90-DAY WARRANTY.**

**BANNERS USED INDOORS HAVE A 1-YEAR WARRANTY.**

AFTER FINAL PROOF APPROVAL  
PRODUCTION LEAD TIME IS  
**2 DAYS**



3' x 10' banner with corner grommets



2' x 4' banner with pole pockets



### SUPER POLY KNIT FABRIC BANNER

This lightweight fabric banner allows wind to pass through, making it great for outdoor use.

- Full-color, dye-sublimated graphics
- Multiple finishing styles available (see page 63 for popular options)



#### Super Poly Knit Fabric Banner

Item #	Size	Product Wt.	1-2	3-7	8-22	23-49
304420	2' x 4'	0.21 lb.	60.64	54.16	48.48	43.60
Item #	Size	Product Wt.	1	2-4	5-14	15-33
304421	2' x 6'	0.32 lb.	90.96	81.24	72.72	65.40
Item #	Size	Product Wt.	1	2-3	4-9	10-22
304424	3' x 6'	0.48 lb.	136.44	121.86	109.08	98.10
Item #	Size	Product Wt.	1-2	3-7	8-16	17-33
304425	3' x 8'	0.65 lb.	162.48	145.44	130.80	115.20
Item #	Size	Product Wt.	1	2-5	6-12	13-24
304427	4' x 8'	0.86 lb.	216.64	193.92	174.40	153.60
Item #	Size	Product Wt.	1	2-4	5-9	10-19
304430	5' x 8'	1.08 lbs.	270.80	242.40	218.00	192.00

USD MSRP (C)



3' x 5' banner with corner grommets



3' x 8' banner with corner grommets

### POLY POPLIN FABRIC BANNER

With high-quality dye-sublimated graphics, this banner is ideal for indoor, close-range viewing.

- Multiple finishing styles available (see page 63 for popular options)

#### Poly Poplin Fabric Banner

Item #	Size	Product Wt.	1-2	3-7	8-22	23-49
305000	2' x 4'	0.25 lb.	46.80	43.44	41.04	39.36
Item #	Size	Product Wt.	1	2-5	6-17	18-39
305012	2' x 5'	0.5 lb.	58.50	54.30	51.30	49.20
Item #	Size	Product Wt.	1	2-4	5-14	15-33
305001	2' x 6'	0.5 lb.	70.20	65.16	61.56	59.04
Item #	Size	Product Wt.	1	2-3	4-11	12-26
305002	2' x 8'	0.5 lb.	93.60	86.88	82.08	78.72
305014	3' x 5'	0.5 lb.	87.75	81.45	76.95	73.80
Item #	Size	Product Wt.	1	2-3	4-9	10-22
305004	3' x 6'	1 lb.	105.30	97.74	92.34	88.56
Item #	Size	Product Wt.	1-2	3-7	8-16	17-33
305005	3' x 8'	1 lb.	130.32	123.12	118.08	109.68
Item #	Size	Product Wt.	1	2-5	6-12	13-24
305007	4' x 8'	1 lb.	173.76	164.16	157.44	146.24

USD MSRP (C)



AFTER FINAL PROOF APPROVAL  
PRODUCTION LEAD TIME IS

**4 DAYS**

Setup fee: \$20.00(G); no setup fee on orders placed via our website; see page 194 for details.  
View current graphic templates, assembly videos and instructions on our website.  
See pages 192-194 for additional information that may apply to your order.  
**BANNERS USED OUTDOORS HAVE A 90-DAY WARRANTY.**  
**BANNERS USED INDOORS HAVE A 1-YEAR WARRANTY.**



4' x 8' banner with grommets



3' x 6' banner with pole pockets

## SATIN BANNER

Satin fabric has a formal appearance and an elegant finish, making it a crowd-pleaser at indoor events.

- Full-color, dye-sublimated graphics
- Multiple finishing styles available (see page 63 for popular options)

### Satin Banner

Item #	Size	Product Wt.	1-2	3-7	8-22	23-49
304740	2' x 4'	0.2 lb.	48.00	44.40	41.20	38.80
Item #	Size	Product Wt.	1	2-3	4-9	10-22
304741	3' x 6'	0.45 lb.	108.00	99.90	92.70	87.30
Item #	Size	Product Wt.	1-2	3-7	8-16	17-33
304742	3' x 8'	0.6 lb.	133.20	123.60	116.40	108.00
304743	4' x 6'	0.6 lb.	133.20	123.60	116.40	108.00
Item #	Size	Product Wt.	1	2-5	6-12	13-24
304744	4' x 8'	0.8 lb.	177.60	164.80	155.20	144.00

USD MSRP (C)



## FABRIC FLAG

Easy to hang, this flag works with any standard flagpole.

- Great for indoor or outdoor use
- Single-sided or double-sided options available
- Your artwork will be dye sublimated on super poly knit fabric
- Custom sizes available (call for quote; restrictions may apply)



### Fabric Flag

Item #	Size	Product Wt.	1	2-5	6-11	12-24
300003	2' x 3' Flag Single-Sided	0.25 lb.	95.00	90.00	85.00	80.00
300018	2' x 3' Flag Double-Sided	0.5 lb.	155.00	150.00	145.00	140.00
300007	3' x 5' Flag Single-Sided	0.5 lb.	142.00	137.00	126.00	116.00
300019	3' x 5' Flag Double-Sided	1.25 lbs.	205.00	200.00	190.00	180.00
300011	4' x 6' Flag Single-Sided	1 lb.	185.00	180.00	170.00	160.00
300020	4' x 6' Flag Double-Sided	2 lbs.	245.00	240.00	230.00	220.00
300015	5' x 8' Flag Single-Sided	1 lb.	215.00	210.00	200.00	190.00
300021	5' x 8' Flag Double-Sided	3.25 lbs.	295.00	290.00	280.00	270.00

USD MSRP (C)



5' x 8'

4' x 6'



Single-sided flags are printed on one side; reverse image shows through the back.



All flags are finished with white canvas heading and brass grommets.

Setup fee: \$20.00(G); no setup fee on orders placed via our website; see page 194 for details. View current graphic templates, assembly videos and instructions on our website. See pages 192-194 for additional information that may apply to your order. **FLAGS USED OUTDOORS HAVE A 90-DAY WARRANTY. BANNERS AND FLAGS USED INDOORS HAVE A 1-YEAR WARRANTY.**

AFTER FINAL PROOF APPROVAL PRODUCTION LEAD TIME IS **4 DAYS**

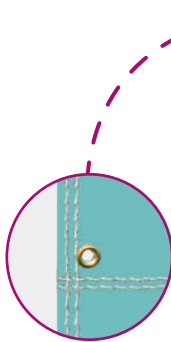

Two grommets along one edge of the banner.



### VINYL BOULEVARD BANNER

This vibrant double-sided boulevard banner will be the talk of the town.

- Strong Titan™ 18 oz. opaque scrim vinyl
- 3" pole pockets on top and bottom
- Bracket system sold separately, available online
- More options available online



#### Vinyl Boulevard Banner (Double-Sided)

Item #	Description	Product Wt.	1-4	5-13	14-39	40-88
302031	18" x 36"	1.12 lbs.	37.76	35.42	32.94	31.01
<b>Item #</b>	<b>Description</b>	<b>Product Wt.</b>	<b>1-3</b>	<b>4-9</b>	<b>10-29</b>	<b>30-66</b>
302033	18" x 48"	1.5 lbs.	50.34	47.22	43.92	41.34
302035	24" x 36"	1.5 lbs.	50.34	47.22	43.92	41.34
<b>Item #</b>	<b>Description</b>	<b>Product Wt.</b>	<b>1-2</b>	<b>3-7</b>	<b>8-22</b>	<b>23-49</b>
302037	24" x 48"	2 lbs.	67.12	62.96	58.56	55.12
<b>Item #</b>	<b>Description</b>	<b>Product Wt.</b>	<b>1</b>	<b>2-5</b>	<b>6-17</b>	<b>18-39</b>
302039	24" x 60"	2.5 lbs.	83.90	78.70	73.20	68.90
<b>Item #</b>	<b>Description</b>	<b>Product Wt.</b>	<b>1</b>	<b>2-4</b>	<b>5-14</b>	<b>15-33</b>
302041	24" x 72"	3 lbs.	100.68	94.44	87.84	82.68
<b>Item #</b>	<b>Description</b>	<b>Product Wt.</b>	<b>1</b>	<b>2-3</b>	<b>4-11</b>	<b>12-24</b>
302043	24" x 96"	4 lbs.	134.24	125.92	117.12	110.24
<b>Item #</b>	<b>Description</b>	<b>Product Wt.</b>	<b>1</b>	<b>2-4</b>	<b>5-14</b>	<b>15-31</b>
302045	30" x 60"	3.12 lbs.	104.88	98.38	91.50	86.13
<b>Item #</b>	<b>Description</b>	<b>Product Wt.</b>	<b>1</b>	<b>2-3</b>	<b>4-11</b>	<b>12-26</b>
302047	30" x 72"	3.75 lbs.	125.85	118.05	109.80	103.35
<b>Item #</b>	<b>Description</b>	<b>Product Wt.</b>	<b>1</b>	<b>2-3</b>	<b>4-10</b>	<b>11-22</b>
302049	30" x 84"	4.5 lbs.	146.83	137.73	128.10	120.58

Banner only. Hardware sold separately, available online.

USD MSRP (C)



AFTER FINAL PROOF APPROVAL  
PRODUCTION LEAD TIME IS  
**2 DAYS**

Setup fee: \$20.00(G); no setup fee on orders placed via our website; see page 194 for details.  
View current graphic templates, assembly videos and instructions on our website.  
See pages 192-194 for additional information that may apply to your order.  
**BANNERS USED OUTDOORS HAVE A 90-DAY WARRANTY.**  
**BANNERS USED INDOORS HAVE A 1-YEAR WARRANTY.**



## FABRIC BOULEVARD BANNER

High-quality fabric banners lend an upscale flair to any street or parking lot.

- 400 denier polyester
- Two-sided with block-out liner
- 3" pole pockets on top and bottom
- Bracket system sold separately, available online
- Custom sizes available (call for quote; restrictions may apply)



### Fabric Boulevard Banner (Double-Sided)

Item #	Description	Product Wt.	1	2-5	6-11	12-24
302078	18" x 36"	0.6 lb.	139.00	136.00	133.00	131.00
302079	18" x 48"	0.8 lb.	149.00	146.00	143.00	140.00
302080	24" x 36"	0.8 lb.	155.00	152.00	149.00	146.00
302081	24" x 48"	1 lb.	160.00	157.00	154.00	150.00
302082	24" x 60"	1.2 lbs.	170.00	167.00	163.00	160.00
302083	24" x 72"	1.4 lbs.	181.00	177.00	174.00	170.00
302084	24" x 96"	2 lbs.	206.00	202.00	198.00	194.00
302085	30" x 60"	1.6 lbs.	206.00	202.00	198.00	194.00
302086	30" x 72"	1.8 lbs.	221.00	217.00	212.00	208.00
302087	30" x 84"	2 lbs.	226.00	221.00	217.00	212.00

Banner only. Hardware sold separately, available online. USD MSRP (C)

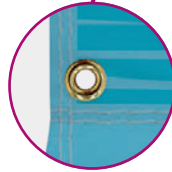

Two grommets along one edge of the banner.



## WALL-MOUNT BRACKET SYSTEM

Rust-free cast aluminum brackets let you attach a banner to any wall, whether indoors or out.

- Banner sold separately



### Wall-Mount Bracket System

Item #	Description	Product Wt.	1	10	100	250
302200	18" Bracket System	3.5 lbs.	75.00	71.00	66.00	63.00
302201	24" Bracket System	4 lbs.	75.00	71.00	66.00	63.00
302202	30" Bracket System	6 lbs.	75.00	71.00	66.00	63.00
302203	36" Bracket System	6.5 lbs.	75.00	71.00	66.00	63.00

Hardware only; screws/bolts not included. Banner sold separately. USD MSRP (C)



Bracket can be attached to a wall using screws or bolts (not included).



Setup fee: \$20.00(G); no setup fee on orders placed via our website; see page 194 for details. View current graphic templates, assembly videos and instructions on our website.

See pages 192-194 for additional information that may apply to your order.

**BANNERS USED OUTDOORS HAVE A 90-DAY WARRANTY.**

**BANNERS USED INDOORS HAVE A 1-YEAR WARRANTY.**

**HARDWARE ONLY LEAD TIME: SHIPS SAME DAY WHEN ORDERED BEFORE 2 PM CENTRAL**

AFTER FINAL PROOF APPROVAL  
PRODUCTION LEAD TIME IS  
**4 DAYS**

# SAIL SIGNS

## HIGH-IMPACT FLAGS THAT FLUTTER IN THE WIND.



10.5' Razor

Plastic-capped ends provide a clean finish.

### GOOD

#### Value Sail Signs

- Vibrant dye sublimation on super poly knit fabric
- Value hardware
- Value spike or Value cross base



9' Razor

Rubber-tipped ends on the scissor base prevent scratching.

### BETTER

#### Streamline Sail Signs

- Vibrant dye sublimation on super poly knit fabric
- Premium hardware
- Ground spike, scissor base or three-legged base







9' Razor

### BEST

#### Premium Sail Signs

- Vibrant dye sublimation on super poly knit fabric
- Premium hardware
- Ground spike, scissor base or three-legged base

## SAIL SIGN HARDWARE COMPARISON CHART

	POLE CONSTRUCTION	FLAG ATTACHMENT	CARRY CASE	HARDWARE WARRANTY
<b>Value Hardware</b>	 <p>Channeled carbon composite overlay construction with low-gloss black paint finish. Double-reinforced carbon fiber pole segment ends.</p>	 <p>A loop on the flag attaches to an adjustable hook on the pole.</p>	Sold separately	<b>90 DAY</b> HARDWARE WARRANTY
<b>Premium Hardware</b>	 <p>Uniform carbon composite overlay construction with high-gloss black paint finish. Polished aluminum collar pole segment ends and ergonomic, rubber-reinforced base grip.</p>	 <p>Flag attaches to a fixed hook using a bungee cord.</p>		<b>LIFE</b> HARDWARE WARRANTY

# SAIL SIGN HEIGHT COMPARISON CHART

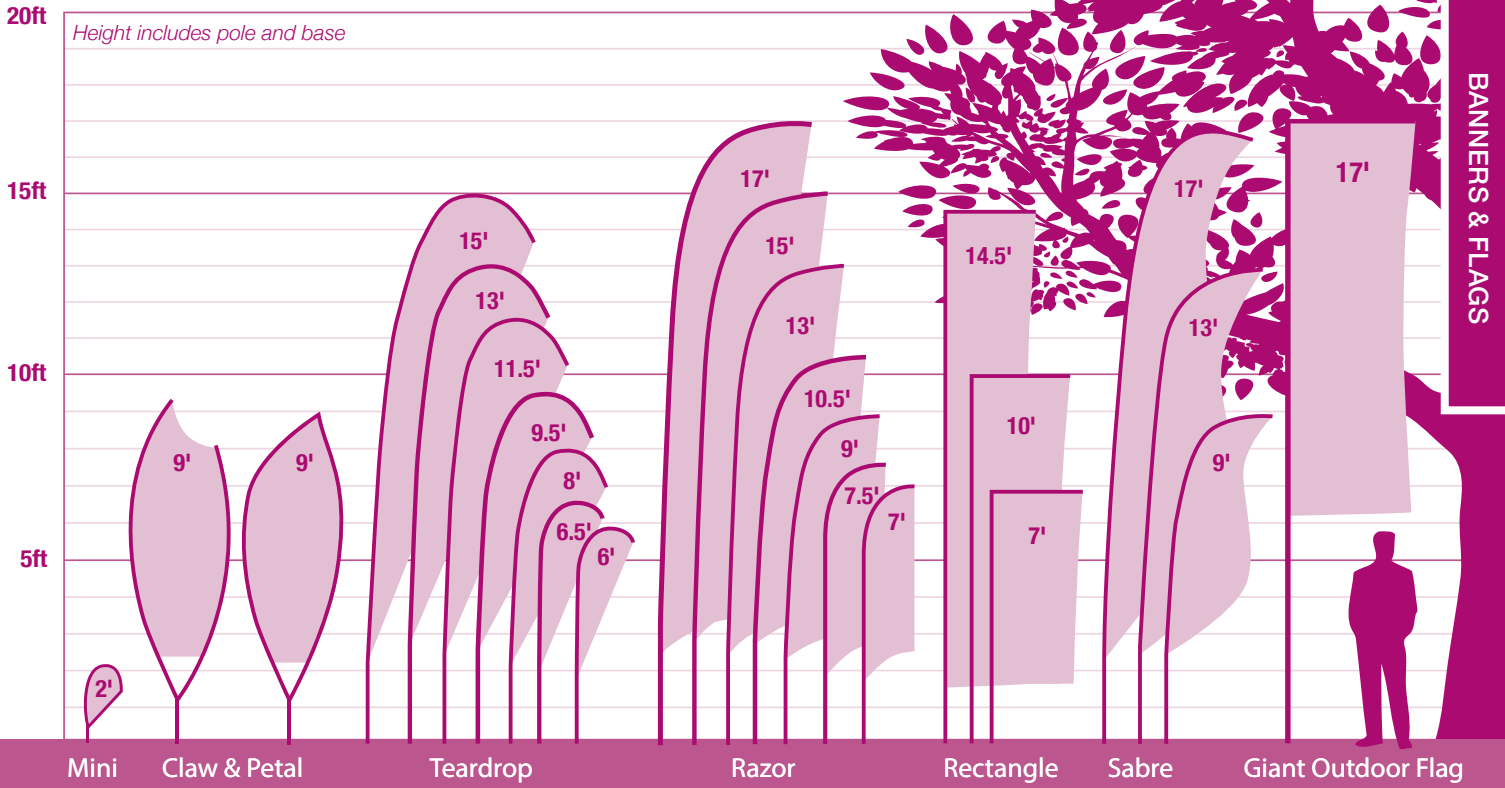

BANNERS & FLAGS

**Wind Test Assessment:**

6'-11' to withstand winds up to 30 mph with use of water ballast or a ground spike in firm ground.  
 13'-17' to withstand winds up to 20 mph with use of water ballast or a ground spike in firm ground.  
**Flag Warranty:** Flags used outdoors have a 90-day warranty. Flags used indoors have a 1-year warranty.

**Disclaimer:**

Wind rating conducted in a controlled environment. Outdoor products should be taken down if bad weather is likely. Wind gusts and heavy rain could reduce the wind resistance of these products.

## MAXIMIZE THE IMPACT OF YOUR MESSAGE

**Single-Sided**  
Reverse image shows through back.

Your artwork will be dye sublimated on super poly knit fabric.

**Double-Sided**  
Image on both sides with a block-out liner in between.

## CUSTOMIZE WITH BASE OPTIONS

**Kits include spike, cross base with water ballast, or scissor base with water ballast.**

We also carry several other bases designed to work on various types of terrain; see pages 79-81.

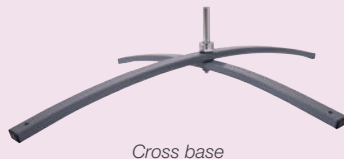

## VALUE SAIL SIGN

Value sail signs are perfect for large-quantity orders and short-term use.

- Two classic shapes
- Value spike for outdoor use or value cross base for indoor/outdoor use
- Carbon composite poles are strong and flexible
- Your artwork will be dye sublimated on super poly knit fabric
- 90-day warranty on hardware and flag
- Can be stored and transported in our sail sign carry case (sold separately)



### Suggested Uses:

- Restaurants
- Salons
- Auto Body Shops
- Sporting Events



7.5' Razor 10.5' Razor 15' Razor 13' Teardrop 9.5' Teardrop 6.5' Teardrop

### Add-Ons



### Value Sail Sign Bases and Optional Carry Case

Item #	Description	Product Wt.	1	2-5	6-11	12-24
191590	Value Spike	2 lbs.	30.70	29.80	28.20	27.30
191591	Value Cross Base	2.8 lbs.	30.70	29.80	28.20	27.30
220097	Sail Sign Soft Carry Case	1 lb.	32.70	31.70	30.10	29.10

USD MSRP (C)





**Value Teardrop Sail Sign**

Description	Item #	Single-Sided Flag				Double-Sided Flag				
		1	2-5	6-11	12-24	Item #	1	2-5	6-11	12-24
6.5' Kit with Value Spike	191610	120.60	117.00	110.90	107.40	191612	190.10	184.40	174.90	169.20
6.5' Kit with Cross Base and Water Ballast	191611	147.15	142.74	135.36	131.04	191613	221.35	214.70	203.68	197.03
9.5' Kit with Value Spike	191618	143.20	138.90	131.70	127.40	191620	224.90	218.20	206.80	200.10
9.5' Kit with Cross Base and Water Ballast	191619	167.49	162.45	154.08	149.04	191621	254.41	246.81	233.99	226.39
13' Kit with Value Spike	191626	189.20	183.60	174.00	168.40	191628	306.70	297.50	282.10	272.90
13' Kit with Cross Base and Water Ballast	191627	220.50	213.94	202.83	196.27	191629	332.12	322.15	305.52	295.55

Kit Includes: Hardware with Specified Base and Flag (Does not include carry case)

Description	Product Size w/Value Spike	Product Size w/Cross Base	Finished Graphic Size	Product Wt. (Spike / Cross)	Media
6.5'	34.25"W x 78.5"H x 1.5"D	49.25"W x 81.875"H x 23.75"D	View Online Template	2.8 lbs. / 4.1 lbs.	Super Poly Knit Fabric
9.5'	44.25"W x 112.5"H x 1.5"D	59.25"W x 115.875"H x 23.75"D	View Online Template	3.4 lbs. / 4.7 lbs.	Super Poly Knit Fabric
13'	51.5"W x 154"H x 1.5"D	66.5"W x 157.375"H x 23.75"D	View Online Template	4.4 lbs. / 5.7 lbs.	Super Poly Knit Fabric



**Value Razor Sail Sign**

Description	Item #	Single-Sided Flag				Double-Sided Flag				
		1	2-5	6-11	12-24	Item #	1	2-5	6-11	12-24
7.5' Kit with Value Spike	191650	120.60	117.00	110.90	107.40	191652	190.10	184.40	174.90	169.20
7.5' Kit with Cross Base and Water Ballast	191651	147.15	142.74	135.36	131.04	191653	221.35	214.70	203.68	197.03
10.5' Kit with Value Spike	191658	143.20	138.90	131.70	127.40	191660	224.90	218.20	206.80	200.10
10.5' Kit with Cross Base and Water Ballast	191659	167.49	162.45	154.08	149.04	191661	254.41	246.81	233.99	226.39
15' Kit with Value Spike	191666	189.20	183.60	174.00	168.40	191668	306.70	297.50	282.10	272.90
15' Kit with Cross Base and Water Ballast	191667	220.50	213.94	202.83	196.27	191669	332.12	322.15	305.52	295.55

Kit Includes: Hardware with Specified Base and Flag (Does not include carry case)

Description	Product Size w/Value Spike	Product Size w/Cross Base	Finished Graphic Size	Product Wt. (Spike / Cross)	Media
7.5'	28.5"W x 88.25"H x 1.5"D	43.5"W x 91.625"H x 23.75"D	View Online Template	3 lbs. / 4.3 lbs.	Super Poly Knit Fabric
10.5'	30.25"W x 124"H x 1.5"D	45.25"W x 127.375"H x 23.75"D	View Online Template	3.8 lbs. / 5.1 lbs.	Super Poly Knit Fabric
15'	35.5"W x 177"H x 1.5"D	50.5"W x 180.375"H x 23.75"D	View Online Template	5 lbs. / 6.3 lbs.	Super Poly Knit Fabric



**Single- or Double-Sided**



**Single-Sided**  
Reverse image shows through back.



**Double-Sided**  
Image on both sides with a block-out liner in between.

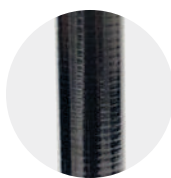

Channeled carbon composite overlay construction with low-gloss black paint finish.



A loop on the flag attaches to an adjustable hook on the pole.



Pole pocket is made of the same fabric as the flag.

Setup fee: \$20.00(G); no setup fee on orders placed via our website; see page 194 for details. View current graphic templates, assembly videos and instructions on our website. See pages 192-194 for additional information that may apply to your order.

**FLAGS USED OUTDOORS HAVE A 90-DAY WARRANTY.**  
**FLAGS USED INDOORS HAVE A 1-YEAR WARRANTY.**  
**HARDWARE ONLY LEAD TIME: SHIPS SAME DAY WHEN ORDERED BEFORE 2 PM CENTRAL**

AFTER FINAL PROOF APPROVAL  
PRODUCTION LEAD TIME IS  
**4 DAYS**

# STREAMLINE SAIL SIGN

On Streamline sail signs, your artwork doesn't stop at the pole pocket.

- Sizes range from 6' to 17' tall
- Carbon composite poles are strong and flexible
- Your artwork will be dye sublimated on super poly knit fabric
- Lifetime warranty on hardware



## Suggested Uses:

- Retail Promotions
- Shopping Malls
- Libraries
- Town Halls



7' Razor 10' Rectangle 13' Sabre 15' Teardrop 14.5' Rectangle 13' Razor 9' Sabre 6' Teardrop

### Single- or Double-Sided



**Single-Sided**  
Reverse image shows through back.



**Double-Sided**  
Image on both sides with a block-out liner in between.



Uniform carbon composite overlay construction with high-gloss black paint finish.

### Durable Construction

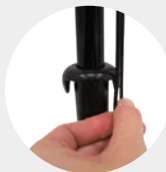

Flag attaches to a fixed hook using a bungee cord.

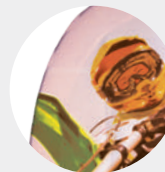

Pole pocket is made of the same fabric as the flag.

## Streamline Teardrop Sail Sign

Description	Item #	Single-Sided Flag				Double-Sided Flag				
		1	2-5	6-11	12-24	Item #	1	2-5	6-11	12-24
6' Kit with Ground Spike	191400	178.00	173.00	165.00	158.00	191408	258.00	250.00	238.00	229.00
6' Kit with Three-Legged Base and Water Ballast	191401	209.60	203.30	193.70	186.40	191409	289.60	280.30	266.70	257.40
8' Kit with Ground Spike	191402	200.00	194.00	185.00	178.00	191410	292.00	283.00	269.00	260.00
8' Kit with Scissor Base and Water Ballast	191403	264.90	256.60	244.50	236.20	191411	356.90	345.60	328.50	318.20
11.5' Kit with Ground Spike	191404	248.00	241.00	229.00	221.00	191412	378.00	367.00	348.00	336.00
11.5' Kit with Scissor Base and Water Ballast	191405	312.90	303.60	288.50	279.20	191413	442.90	429.60	407.50	394.20
15' Kit with Ground Spike	191406	304.00	295.00	280.00	270.00	191414	470.00	456.00	439.00	424.00
15' Kit with Scissor Base and Water Ballast	191407	368.90	357.60	339.50	328.20	191415	534.90	518.60	498.50	482.20

Kit Includes: Hardware with Specified Base, Flag and Soft Carry Case

Description	Product Size w/Ground Spike	Product Size w/Scissor Base	Finished Graphic Size	Product Wt. (Spike / Scissor)	Media
6'	23.25"W x 72.5"H x 2"D	31.875"W x 74.5"H x 15.25"D	View Online Template	2.75 lbs. / 2.5 lbs.	Super Poly Knit Fabric
8'	30.5"W x 91.5"H x 2"D	42"W x 93.5"H x 22.75"D	View Online Template	4.75 lbs. / 10.25 lbs.	Super Poly Knit Fabric
11.5'	36"W x 144.5"H x 2"D	47.5"W x 146.5"H x 22.75"D	View Online Template	7.25 lbs. / 12.75 lbs.	Super Poly Knit Fabric
15'	40"W x 194.5"H x 2"D	51.5"W x 196.5"H x 22.75"D	View Online Template	9.75 lbs. / 15.25 lbs.	Super Poly Knit Fabric



## Streamline Razor Sail Sign

Description	Item #	Single-Sided Flag				Double-Sided Flag				
		1	2-5	6-11	12-24	Item #	1	2-5	6-11	12-24
7' Kit with Ground Spike	191428	178.00	173.00	165.00	158.00	191436	258.00	250.00	238.00	229.00
7' Kit with Three-Legged Base and Water Ballast	191429	209.60	203.30	193.70	186.40	191437	289.60	280.30	266.70	257.40
9' Kit with Ground Spike	191430	200.00	194.00	185.00	178.00	191438	292.00	283.00	269.00	260.00
9' Kit with Scissor Base and Water Ballast	191431	264.90	256.60	244.50	236.20	191439	356.90	345.60	328.50	318.20
13' Kit with Ground Spike	191432	248.00	241.00	229.00	221.00	191440	378.00	367.00	348.00	336.00
13' Kit with Scissor Base and Water Ballast	191433	312.90	303.60	288.50	279.20	191441	442.90	429.60	407.50	394.20
17' Kit with Ground Spike	191434	304.00	295.00	280.00	270.00	191442	470.00	456.00	439.00	424.00
17' Kit with Scissor Base and Water Ballast	191435	368.90	357.60	339.50	328.20	191443	534.90	518.60	498.50	482.20

Kit Includes: Hardware with Specified Base, Flag and Soft Carry Case

Description	Product Size w/Ground Spike	Product Size w/Scissor Base	Finished Graphic Size	Product Wt. (Spike / Scissor)	Media
7'	19.75"W x 81.5"H x 2"D	28.375"W x 83.5"H x 15.25"D	View Online Template	3 lbs. / 2.75 lbs.	Super Poly Knit Fabric
9'	29"W x 106"H x 2"D	40.5"W x 108"H x 22.75"D	View Online Template	4.75 lbs. / 10.25 lbs.	Super Poly Knit Fabric
13'	32"W x 151"H x 2"D	43.5"W x 153"H x 22.75"D	View Online Template	6.75 lbs. / 12.25 lbs.	Super Poly Knit Fabric
17'	36"W x 205"H x 2"D	47.5"W x 207"H x 22.75"D	View Online Template	8.75 lbs. / 14.25 lbs.	Super Poly Knit Fabric



## Streamline Sabre Sail Sign

Description	Item #	Single-Sided Flag				Double-Sided Flag				
		1	2-5	6-11	12-24	Item #	1	2-5	6-11	12-24
9' Kit with Ground Spike	191444	200.00	194.00	185.00	178.00	191450	292.00	283.00	269.00	260.00
9' Kit with Scissor Base and Water Ballast	191445	264.90	256.60	244.50	236.20	191451	356.90	345.60	328.50	318.20
13' Kit with Ground Spike	191446	248.00	241.00	229.00	221.00	191452	378.00	367.00	348.00	336.00
13' Kit with Scissor Base and Water Ballast	191447	312.90	303.60	288.50	279.20	191453	442.90	429.60	407.50	394.20
17' Kit with Ground Spike	191448	304.00	295.00	280.00	270.00	191454	470.00	456.00	439.00	424.00
17' Kit with Scissor Base and Water Ballast	191449	368.90	357.60	339.50	328.20	191455	534.90	518.60	498.50	482.20

Kit Includes: Hardware with Specified Base, Flag and Soft Carry Case

Description	Product Size w/Ground Spike	Product Size w/Scissor Base	Finished Graphic Size	Product Wt. (Spike / Scissor)	Media
9'	29"W x 106"H x 2"D	40.5"W x 108"H x 22.75"D	View Online Template	4.25 lbs. / 10.25 lbs.	Super Poly Knit Fabric
13'	33.5"W x 151"H x 2"D	45"W x 153"H x 22.75"D	View Online Template	5.5 lbs. / 11.5 lbs.	Super Poly Knit Fabric
17'	37.5"W x 200"H x 2"D	49"W x 202"H x 22.75"D	View Online Template	6.75 lbs. / 12.75 lbs.	Super Poly Knit Fabric



## Streamline Rectangle Sail Sign

Description	Item #	Single-Sided Flag				Double-Sided Flag				
		1	2-5	6-11	12-24	Item #	1	2-5	6-11	12-24
7' Kit with Ground Spike	191416	200.00	194.00	185.00	178.00	191422	292.00	283.00	269.00	260.00
7' Kit with Scissor Base and Water Ballast	191417	264.90	256.60	244.50	236.20	191423	356.90	345.60	328.50	318.20
10' Kit with Ground Spike	191418	248.00	241.00	229.00	221.00	191424	378.00	367.00	348.00	336.00
10' Kit with Scissor Base and Water Ballast	191419	312.90	303.60	288.50	279.20	191425	442.90	429.60	407.50	394.20
14.5' Kit with Ground Spike	191420	304.00	295.00	280.00	270.00	191426	470.00	456.00	439.00	424.00
14.5' Kit with Scissor Base and Water Ballast	191421	368.90	357.60	339.50	328.20	191427	534.90	518.60	498.50	482.20

Kit Includes: Hardware with Specified Base, Flag and Soft Carry Case

Description	Product Size w/Ground Spike	Product Size w/Scissor Base	Finished Graphic Size	Product Wt. (Spike / Scissor)	Media
7'	31.5"W x 85.5"H x 2"D	43"W x 87.5"H x 22.75"D	View Online Template	5 lbs. / 10.25 lbs.	Super Poly Knit Fabric
10'	31.5"W x 117"H x 2"D	43"W x 119"H x 22.75"D	View Online Template	6.25 lbs. / 11.75 lbs.	Super Poly Knit Fabric
14.5'	31.5"W x 171.5"H x 2"D	43"W x 173.5"H x 22.75"D	View Online Template	7.75 lbs. / 13.25 lbs.	Super Poly Knit Fabric



Setup fee: \$20.00(G); no setup fee on orders placed via our website; see page 194 for details.

View current graphic templates, assembly videos and instructions on our website.

See pages 192-194 for additional information that may apply to your order.

**FLAGS USED OUTDOORS HAVE A 90-DAY WARRANTY.**

**FLAGS USED INDOORS HAVE A 1-YEAR WARRANTY.**

AFTER FINAL PROOF APPROVAL  
PRODUCTION LEAD TIME IS  
**4 DAYS**

## PREMIUM SAIL SIGN

Premium flags are reinforced with black pole pockets constructed of 200 denier nylon webbing.

- Sizes range from 6' to 17' tall
- Carbon composite poles are strong and flexible
- Your artwork will be dye sublimated on super poly knit fabric
- Lifetime warranty on hardware
- Quick Ship options available (see page 78)



### Suggested Uses:

- Trade Shows
- Outdoor Branding
- Product Launches
- Sale Events



7' Razor 10' Rectangle 13' Sabre 15' Teardrop 14.5' Rectangle 13' Razor 9' Sabre 6' Teardrop

### Single- or Double-Sided



#### Single-Sided

Reverse image shows through back.



#### Double-Sided

Image on both sides with a block-out liner in between.



Uniform carbon composite overlay construction with high-gloss black paint finish.



Flag attaches to a fixed hook using a bungee cord.

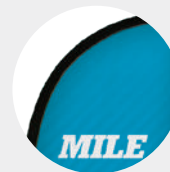

Pole pocket is made of durable 200 denier nylon webbing.

### Premium Teardrop Sail Sign

Description	Item #	Single-Sided Flag				Double-Sided Flag				
		1	2-5	6-11	12-24	Item #	1	2-5	6-11	12-24
6' Kit with Ground Spike	190976	203.00	197.00	188.00	180.00	190974	308.00	299.00	284.00	274.00
6' Kit with Three-Legged Base and Water Ballast	190979	234.60	227.30	216.70	208.40	190978	339.60	329.30	312.70	302.40
8' Kit with Ground Spike	190682	225.00	218.00	208.00	200.00	190680	343.00	333.00	316.00	305.00
8' Kit with Scissor Base and Water Ballast	190763	289.90	280.60	267.50	258.20	190762	407.90	395.60	375.50	363.20
11.5' Kit with Ground Spike	190687	274.00	266.00	253.00	244.00	190685	433.00	420.00	404.00	390.00
11.5' Kit with Scissor Base and Water Ballast	190765	338.90	328.60	312.50	302.20	190764	497.90	482.60	463.50	448.20
15' Kit with Ground Spike	190692	325.00	316.00	304.00	294.00	190690	520.00	506.00	484.00	469.00
15' Kit with Scissor Base and Water Ballast	190767	389.90	378.60	363.50	352.20	190766	584.90	568.60	543.50	527.20

Kit Includes: Hardware with Specified Base, Flag and Soft Carry Case

USD MSRP (C)

Description	Product Size w/Ground Spike	Product Size w/Scissor Base	Finished Graphic Size	Product Wt. (Spike / Scissor)	Media
6'	23.25"W x 72.5"H x 2"D	31.875"W x 74.5"H x 15.25"D	View Online Template	3 lbs. / 2.75 lbs.	Super Poly Knit Fabric
8'	30.5"W x 91.5"H x 2"D	42"W x 93.5"H x 22.75"D	View Online Template	5 lbs. / 10.5 lbs.	Super Poly Knit Fabric
11.5'	36"W x 144.5"H x 2"D	47.5"W x 146.5"H x 22.75"D	View Online Template	7.5 lbs. / 13 lbs.	Super Poly Knit Fabric
15'	40"W x 194.5"H x 2"D	51.5"W x 196.5"H x 22.75"D	View Online Template	10 lbs. / 15.5 lbs.	Super Poly Knit Fabric



### Premium Razor Sail Sign

Description	Item #	Single-Sided Flag				Double-Sided Flag				
		1	2-5	6-11	12-24	Item #	1	2-5	6-11	12-24
7' Kit with Ground Spike	190982	203.00	197.00	188.00	180.00	190980	308.00	299.00	284.00	274.00
7' Kit with Three-Legged Base and Water Ballast	190985	234.60	227.30	216.70	208.40	190984	339.60	329.30	312.70	302.40
9' Kit with Ground Spike	190667	225.00	218.00	208.00	200.00	190665	343.00	333.00	316.00	305.00
9' Kit with Scissor Base and Water Ballast	190757	289.90	280.60	267.50	258.20	190756	407.90	395.60	375.50	363.20
13' Kit with Ground Spike	190672	274.00	266.00	253.00	244.00	190670	433.00	420.00	404.00	390.00
13' Kit with Scissor Base and Water Ballast	190759	338.90	328.60	312.50	302.20	190758	497.90	482.60	463.50	448.20
17' Kit with Ground Spike	190677	325.00	316.00	304.00	294.00	190675	520.00	506.00	484.00	469.00
17' Kit with Scissor Base and Water Ballast	190761	389.90	378.60	363.50	352.20	190760	584.90	568.60	543.50	527.20

Kit Includes: Hardware with Specified Base, Flag and Soft Carry Case

USD MSRP (C)

Description	Product Size w/Ground Spike	Product Size w/Scissor Base	Finished Graphic Size	Product Wt. (Spike / Scissor)	Media
7'	19.75"W x 81.5"H x 2"D	28.375"W x 83.5"H x 15.25"D	View Online Template	3.25 lbs. / 3 lbs.	Super Poly Knit Fabric
9'	29"W x 106"H x 2"D	40.5"W x 108"H x 22.75"D	View Online Template	5 lbs. / 10.5 lbs.	Super Poly Knit Fabric
13'	32"W x 151"H x 2"D	43.5"W x 153"H x 22.75"D	View Online Template	7 lbs. / 12.5 lbs.	Super Poly Knit Fabric
17'	36"W x 205"H x 2"D	47.5"W x 207"H x 22.75"D	View Online Template	9 lbs. / 14.5 lbs.	Super Poly Knit Fabric



### Premium Sabre Sail Sign

Description	Item #	Single-Sided Flag				Double-Sided Flag				
		1	2-5	6-11	12-24	Item #	1	2-5	6-11	12-24
9' Kit with Ground Spike	190952	225.00	218.00	208.00	200.00	190950	343.00	333.00	316.00	305.00
9' Kit with Scissor Base and Water Ballast	190955	289.90	280.60	267.50	258.20	190954	407.90	395.60	375.50	363.20
13' Kit with Ground Spike	190958	274.00	266.00	253.00	244.00	190956	433.00	420.00	404.00	390.00
13' Kit with Scissor Base and Water Ballast	190961	338.90	328.60	312.50	302.20	190960	497.90	482.60	463.50	448.20
17' Kit with Ground Spike	190964	325.00	316.00	304.00	294.00	190962	520.00	506.00	484.00	469.00
17' Kit with Scissor Base and Water Ballast	190967	389.90	378.60	363.50	352.20	190966	584.90	568.60	543.50	527.20

Kit Includes: Hardware with Specified Base, Flag and Soft Carry Case

USD MSRP (C)

Description	Product Size w/Ground Spike	Product Size w/Scissor Base	Finished Graphic Size	Product Wt. (Spike / Scissor)	Media
9'	29"W x 106"H x 2"D	40.5"W x 108"H x 22.75"D	View Online Template	5 lbs. / 11 lbs.	Super Poly Knit Fabric
13'	33.5"W x 151"H x 2"D	45"W x 153"H x 22.75"D	View Online Template	6.25 lbs. / 12.25 lbs.	Super Poly Knit Fabric
17'	37.5"W x 200"H x 2"D	49"W x 202"H x 22.75"D	View Online Template	8.5 lbs. / 14.5 lbs.	Super Poly Knit Fabric



### Premium Rectangle Sail Sign

Description	Item #	Single-Sided Flag				Double-Sided Flag				
		1	2-5	6-11	12-24	Item #	1	2-5	6-11	12-24
7' Kit with Ground Spike	190652	225.00	218.00	208.00	200.00	190650	343.00	333.00	316.00	305.00
7' Kit with Scissor Base and Water Ballast	190751	289.90	280.60	267.50	258.20	190750	407.90	395.60	375.50	363.20
10' Kit with Ground Spike	190657	274.00	266.00	253.00	244.00	190655	433.00	420.00	404.00	390.00
10' Kit with Scissor Base and Water Ballast	190753	338.90	328.60	312.50	302.20	190752	497.90	482.60	463.50	448.20
14.5' Kit with Ground Spike	190662	325.00	316.00	304.00	294.00	190660	520.00	506.00	484.00	469.00
14.5' Kit with Scissor Base and Water Ballast	190755	389.90	378.60	363.50	352.20	190754	584.90	568.60	543.50	527.20

Kit Includes: Hardware with Specified Base, Flag and Soft Carry Case

USD MSRP (C)

Description	Product Size w/Ground Spike	Product Size w/Scissor Base	Finished Graphic Size	Product Wt. (Spike / Scissor)	Media
7'	31.5"W x 85.5"H x 2"D	43"W x 87.5"H x 22.75"D	View Online Template	5.25 lbs. / 10.5 lbs.	Super Poly Knit Fabric
10'	31.5"W x 117"H x 2"D	43"W x 119"H x 22.75"D	View Online Template	6.5 lbs. / 12 lbs.	Super Poly Knit Fabric
14.5'	31.5"W x 171.5"H x 2"D	43"W x 173.5"H x 22.75"D	View Online Template	8 lbs. / 13.5 lbs.	Super Poly Knit Fabric



Setup fee: \$20.00(G); no setup fee on orders placed via our website; see page 194 for details.

View current graphic templates, assembly videos and instructions on our website.

See pages 192-194 for additional information that may apply to your order.

**FLAGS USED OUTDOORS HAVE A 90-DAY WARRANTY.**

**FLAGS USED INDOORS HAVE A 1-YEAR WARRANTY.**

AFTER FINAL PROOF APPROVAL  
PRODUCTION LEAD TIME IS  
**4 DAYS**

**QUICK SHIP** 24-HOUR QUICK SHIP PREMIUM SAIL SIGN

Our popular Razor sail signs can be printed and on their way in just 24 hours.

- Available in Razor 9', 13' and 17' sizes
- See page 194 for Quick Ship specifications and ordering info
- See pages 76-77 for product details
- Available on white fabric only



**24-Hour Quick Ship Premium Razor Sail Sign**

Description	Item #	Ground Spike		Item #	Scissor Base	
		1	2-5		1	2-5
9' Single-Sided	190793	425.00	355.00	190790	490.00	410.00
13' Single-Sided	190794	470.00	395.00	190791	530.00	445.00
17' Single-Sided	190795	510.00	430.00	190792	570.00	480.00

White fabric with specified graphic print size  
 Print Size: View online template  
 9' Razor - 18"W x 40"H print area  
 13' Razor - 20"W x 50"H print area  
 17' Razor - 26"W x 60"H print area



Flags are printed single-sided; reverse image shows through the back.



9' Razor with scissor base



13' Razor with scissor base



17' Razor with scissor base

**QUICK SHIP** 48-HOUR QUICK SHIP PREMIUM SAIL SIGN

These high-quality, full-color sail signs leave our warehouse within 48 hours.

- Available in three shapes and several sizes
- See page 194 for Quick Ship specifications and ordering info
- See pages 76-77 for product details



**48-Hour Quick Ship Premium Teardrop Sail Sign**

Description	Item #	Ground Spike		Item #	Scissor Base	
		1	2-5		1	2-5
8' Single-Sided	190822	455.00	360.00	190802	515.00	420.00
8' Double-Sided	190831	565.00	475.00	190811	635.00	540.00
11.5' Single-Sided	190825	495.00	400.00	190805	555.00	465.00
11.5' Double-Sided	190834	575.00	485.00	190814	645.00	550.00
15' Single-Sided	190828	535.00	430.00	190808	595.00	495.00
15' Double-Sided	190837	595.00	505.00	190817	670.00	575.00

**48-Hour Quick Ship Premium Razor Sail Sign**

Description	Item #	Ground Spike		Item #	Scissor Base	
		1	2-5		1	2-5
9' Single-Sided	190821	455.00	360.00	190801	515.00	420.00
9' Double-Sided	190830	565.00	475.00	190810	635.00	540.00
13' Single-Sided	190824	495.00	400.00	190804	555.00	465.00
13' Double-Sided	190833	575.00	485.00	190813	645.00	550.00
17' Single-Sided	190827	535.00	430.00	190807	595.00	495.00
17' Double-Sided	190836	595.00	505.00	190816	670.00	575.00

**48-Hour Quick Ship Premium Rectangle Sail Sign**

Description	Item #	Ground Spike		Item #	Scissor Base	
		1	2-5		1	2-5
7' Single-Sided	190820	455.00	360.00	190800	515.00	420.00
7' Double-Sided	190829	565.00	475.00	190809	635.00	540.00
10' Single-Sided	190823	495.00	400.00	190803	555.00	465.00
10' Double-Sided	190832	575.00	485.00	190812	645.00	550.00
14.5' Single-Sided	190826	535.00	430.00	190806	595.00	495.00
14.5' Double-Sided	190835	595.00	505.00	190815	670.00	575.00



8' Teardrop with scissor base

11.5' Teardrop with scissor base

15' Teardrop with scissor base

## MESH SAIL SIGN BANNER

This sail sign is made of high-quality fabric mesh and is available in two stylish shapes.

- Rotates on a center x-axis for movement in wind
- Carbon composite poles are strong and flexible



### Claw Mesh Sail Sign Banner

Item #	Description	1	2-5	6-11	12-24
191560	9' Kit with Ground Spike	237.00	230.00	218.00	211.00
191561	9' Kit with Scissor Base and Water Ballast	301.90	292.60	277.50	269.20
Kit Includes: Hardware, Banner and Soft Carry Case				USD MSRP (C)	

### Petal Mesh Sail Sign Banner

Item #	Description	1	2-5	6-11	12-24
191563	9' Kit with Ground Spike	237.00	230.00	218.00	211.00
191564	9' Kit with Scissor Base and Water Ballast	301.90	292.60	277.50	269.20
Kit Includes: Hardware, Banner and Soft Carry Case				USD MSRP (C)	

Description	Product Size w/Ground Spike	Product Size w/Scissor Base	Finished Graphic Size	Product Wt. (Spike / Scissor)	Media
Claw	34.5"W x 114.5"H x 2"D	34.5"W x 116.5"H x 22.75"D	View Online Template	7.75 lbs. / 13.75 lbs.	Fabric Mesh
Petal	34.5"W x 111.5"H x 2"D	34.5"W x 113.5"H x 22.75"D	View Online Template	7.75 lbs. / 13.75 lbs.	Fabric Mesh



Fabric mesh material allows the sail sign to be used on breezy days without added pressure to the display.



Pull pin on Y-bracket makes it easy to take down.



Banners are printed single-sided; reverse image shows through the back.



## SAIL SIGN TRI-POST BASE

This hardworking base can hold three sail signs at once.

- Kit includes topper constructed of 4 mm corrugated plastic, which can be customized with a full-color digital print
- Heavy-duty base is constructed of steel
- Can be used with sail signs up to 13' in height
- Flags are angled outward at a 10° angle
- Hex wrench included
- Sail signs sold separately



### Sail Sign Tri-Post Base

Item #	Description	1	2-5	6-11	12-24
191592	Kit	85.00	82.80	78.40	76.10
191593	Hardware Only	77.00	75.00	71.00	69.00
Kit Includes: Base and Topper				USD MSRP (C)	

Product Size	Finished Graphic Size	Product Wt.	Media
17.75"W x 7.25"H x 17.75"D	17.625"W x 17.625"D	11.5 lbs.	4 mm Corrugated Plastic



A handle cutout in the base makes it easy to move.

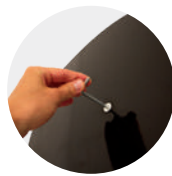

Post attaches to the base using a hex-socket bolt.



Base without topper

Shown with three Streamline sail signs (sold separately, see pages 74-75)

Setup fee: \$20.00(G); no setup fee on orders placed via our website; see page 194 for details. View current graphic templates, assembly videos and instructions on our website. See pages 192-194 for additional information that may apply to your order.

**HARDWARE ONLY LEAD TIME: SHIPS SAME DAY WHEN ORDERED BEFORE 2 PM CENTRAL**

TRI-POST MESH SAIL SIGN  
**3 OR 4 DAYS**  
 AFTER FINAL PROOF APPROVAL PRODUCTION LEAD TIME IS



Shown with Value cross base (sold separately)

Shown with Premium sail sign (sold separately, see pages 76-77)

## SAIL SIGN BALLAST BLOCK

Function meets form in this hefty combo. The ballast block keeps your sail sign stable while the skirt lets you add full-color artwork.

- Compatible with scissor and cross bases (sold separately) when used on flat, hard surfaces
- Ballast block is constructed of high-grade nylon polymer
- Ballast block holds 4.75 gallons of water (weighs 40 lbs. when filled with water)
- Skirt is made of the same durable 400 denier polyester we use for our tent canopies
- Sail sign sold separately



### Sail Sign Ballast Block

Item #	Description	1	2-5	6-11	12-24
190740	Kit	154.00	150.00	141.00	137.00
190741	Hardware Only	82.00	80.00	75.00	73.00
Kit Includes: Ballast and Skirt					USD MSRP (C)

Product Size	Finished Graphic Size	Product Wt.	Media
22"W x 5"H x 22.375"D	View Online Template	6 lbs.	400 Denier Polyester



A molded handle makes it easy to move.



Bottom of the Ballast Block is grooved so the base fits neatly underneath.



Base with plug-in cord

Shown with Premium sail sign (sold separately, see pages 76-77)

## SAIL SIGN MOTORIZED SPINNER BASE

This automated base slowly rotates to bring attention to your sail sign.

- Kit includes topper constructed of 4 mm corrugated plastic, which can be customized with a full-color digital print
- Sturdy steel base plate with high-gloss black enamel finish
- Smooth, quiet operation
- Six rotations per minute (RPM)
- Indoor use only
- Compatible with sail signs up to 10.5' tall
- Sail sign sold separately



### Sail Sign Motorized Spinner Base

Item #	Description	1	2-5	6-11	12-24
191566	Kit	154.30	146.80	138.40	130.90
191567	Hardware Only	146.00	139.00	131.00	124.00
Kit Includes: Base and Topper					USD MSRP (C)

Product Size	Finished Graphic Size	Product Wt.	Media
17.75"W x 7.125"H x 17.75"D	View Online Template	13.25 lbs.	4 mm Corrugated Plastic



A handle cutout in the base makes it easy to move.



Threaded metal spindle twists onto the base.

SPINNER W/TOPPER BALLAST W/SKIRT

**3** OR **4** DAYS  
AFTER FINAL PROOF APPROVAL  
PRODUCTION LEAD TIME IS

Setup fee: \$20.00(G); no setup fee on orders placed via our website; see page 194 for details. View current graphic templates, assembly videos and instructions on our website. See pages 192-194 for additional information that may apply to your order.

**HARDWARE ONLY LEAD TIME: SHIPS SAME DAY WHEN ORDERED BEFORE 2 PM CENTRAL**





Three-legged folding base (indoor)

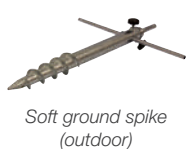

Soft ground spike (outdoor)



Heavy-duty cross base (indoor/outdoor)



Vehicle base (outdoor)



Scissor base (indoor/outdoor)



Ground spike (outdoor)



Three-legged base for 6' Tardrop & 7' Razor (indoor)



Value cross base (indoor/outdoor)\*



Value spike (outdoor)\*



Round water ballast for 6'-13' sail signs (indoor/outdoor)



Square water ballast for 14.5'-17' sail signs (indoor/outdoor)

## SAIL SIGN ACCESSORIES



Universal product case (holds up to three sail signs)

### Sail Sign Accessories

Item #	Description	Product Wt.	1	2-5	6-11	12-24
190719	3-Legged Folding Base	3.5 lbs.	46.00	44.60	42.30	40.90
190718	Soft Ground Spike	2.4 lbs.	48.10	46.70	44.30	42.80
190711	Heavy-Duty Cross Base	9 lbs.	75.00	73.00	69.00	67.00
190709	Vehicle Base	4.5 lbs.	65.00	63.00	60.00	58.00
190707	Scissor Base	7 lbs.	65.00	63.00	60.00	58.00
190706	Ground Spike	2 lbs.	43.00	42.00	40.00	38.00
190714	3-Legged Base	1.25 lbs.	31.70	30.70	29.20	28.20
191591	Value Cross Base*	2.8 lbs.	30.70	29.80	28.20	27.30
191590	Value Spike*	2 lbs.	30.70	29.80	28.20	27.30
190708	Round Water Ballast	0.5 lb.	42.90	41.60	39.50	38.20
190710	Square Water Ballast	0.5 lb.	42.90	41.60	39.50	38.20
220082	Universal Product Case	7 lbs.	115.00	112.00	108.00	106.00
240521	Mount for Standard Tents	2 lbs.	33.30	32.30	30.70	29.60
240522	Mount for Deluxe Tents	2 lbs.	36.40	35.40	33.50	32.40
240523	Mount for Premium Aluminum Tents	2 lbs.	50.30	49.50	46.10	45.20
190699	Mount for Fence Posts	1.4 lbs.	35.00	34.00	32.20	31.20

USD MSRP (C)

\*Covered by a 90-day product warranty



Mount for fence posts



Mount for tents shown on a 10' tent (sold separately)



View current graphic templates, assembly videos and instructions on our website. See pages 192-194 for additional information that may apply to your order.

**HARDWARE SHIPS SAME DAY**  
WHEN ORDERED BEFORE 2PM CENTRAL

**Suggested Uses:**

- Grocery Stores
- Shopping Malls
- Car Dealerships
- Print Shops



Magnet

Suction Cup

Clip-On

Vehicle

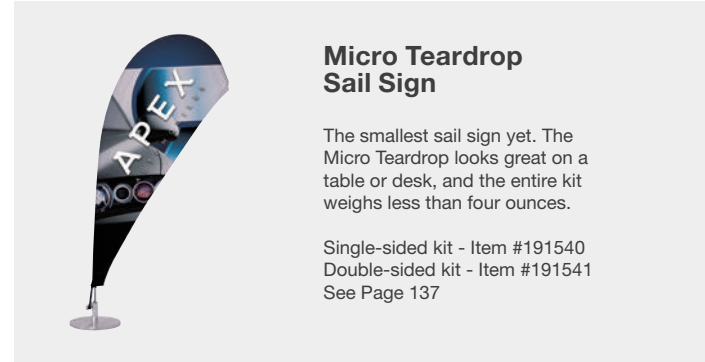

**Micro Teardrop Sail Sign**

The smallest sail sign yet. The Micro Teardrop looks great on a table or desk, and the entire kit weighs less than four ounces.

Single-sided kit - Item #191540  
 Double-sided kit - Item #191541  
 See Page 137

**MINI SAIL SIGN**

This small, versatile flag is a creative option for advertising or showing off team spirit.

- Four hardware attachment styles available
- Hardware-only options available online, allowing you to change out the attachment style
- Your artwork will be dye sublimated on super poly knit fabric
- Minimum quantity of three



**Mini Teardrop Sail Sign**

Item #	Description	3-5	6-11	12-24	25-49
191380	Vehicle Single-Sided Kit	34.70	33.70	33.00	31.90
191381	Vehicle Double-Sided Kit	59.30	57.80	56.60	54.80
191382	Clip-On Single-Sided Kit	33.70	32.75	32.05	31.00
191383	Clip-On Double-Sided Kit	58.30	56.85	55.65	53.90
191384	Suction Cup Single-Sided Kit	37.80	36.60	35.90	34.60
191385	Suction Cup Double-Sided Kit	62.40	60.70	59.50	57.50
191391	Magnet Single-Sided Kit	39.90	38.60	37.80	36.50
191392	Magnet Double-Sided Kit	64.50	62.70	61.40	59.40
191389	Single-Sided Flag Only	24.50	24.00	23.50	22.80
191390	Double-Sided Flag Only	49.10	48.10	47.10	45.70
Kit Includes: Hardware and Flag					USD MSRP (C)

Description	Product Size	Finished Graphic Size	Product Wt.	Media
Mini Vehicle	15.5"W x 25.875"H x 2.875"D	View Online Template	4.1 oz.	Super Poly Knit Fabric
Mini Clip-On	15.5"W x 26"H x 1.875"D	View Online Template	3.3 oz.	Super Poly Knit Fabric
Mini Suction Cup	17"W x 23.5"H x 3.5"D	View Online Template	5.1 oz.	Super Poly Knit Fabric
Mini Magnet	14.25"W x 24.75"H x 2.75"D	View Online Template	8 oz.	Super Poly Knit Fabric



**Magnet**  
 Securely mounts on any steel surface. Rubber base prevents scratching. (Not intended for use on vehicles in motion.)



**Clip-On**  
 Can be used for just about anything, including sale-aisle promotion and warehouse labeling.



**Suction Cup**  
 Attaches to most nonporous surfaces like store windows.



**Vehicle**  
 Slides onto your vehicle window. (Not intended for use on vehicles in motion.)

AFTER FINAL PROOF APPROVAL  
 PRODUCTION LEAD TIME IS  
**4 DAYS**

Setup fee: \$20.00(G); no setup fee on orders placed via our website; see page 194 for details. View current graphic templates, assembly videos and instructions on our website. See pages 192-194 for additional information that may apply to your order. **FLAGS USED OUTDOORS HAVE A 90-DAY WARRANTY. FLAGS USED INDOORS HAVE A 1-YEAR WARRANTY.**



## GIANT OUTDOOR FLAG

Capture attention, even from a distance. Our largest outdoor display adjusts up to 17' high.

- Pole adjusts to three positions
- Top banner arm pivots in the wind
- Your artwork will be dye sublimated on super poly knit fabric
- Four-piece ballast base holds the display in place
- Signboard add-on (sold separately) adds messaging space to the base of the flagpole



### Giant Outdoor Flag

Item #	Description	1	2-5	6-11	12-24
190371	Single-Sided Kit	560.00	550.00	540.00	525.00
190374	Double-Sided Kit	665.00	655.00	650.00	640.00

Kit Includes: Hardware, Flag and 2 Carry Cases USD MSRP (C)

### Ballast Signboard Kit

Item #	Description	1	2-5	6-11	12-24
190397	Single-Sided Kit	82.40	78.00	72.80	68.40

Kit Includes: 4 Single-Sided Signboards USD MSRP (C)

Description	Product Size	Finished Graphic Size	Product Wt. (Single / Double)	Media
Giant Outdoor Flag	57"W x 212.5"H x 31"D	41"W x 120"H	31.75 lbs. / 33.75 lbs.	Super Poly Knit Fabric
Ballast Signboard	21"W x 39"H	21"W x 39"H	2 lbs. / NA	4 mm Corrugated Plastic

**Wind Test Assessment:** Giant Outdoor Flag withstands winds up to 25 mph with full water ballasts.

**Disclaimer:** Wind rating conducted in a controlled environment. Outdoor products should be taken down if bad weather is likely. Wind gusts and heavy rain could reduce the wind resistance of these products.



Giant Outdoor Flag with Ballast Signboard Kit (sold separately)



Adjust the height from 10' to 17' with the push-button telescoping pole.



The banner's grommets attach to clip rings on the pole to make graphic changes quick and easy.



Base sections can be filled with water or sand for stability.



Ballast signboards (sold separately) attach to clips on the support legs.

Setup fee: \$20.00(G); no setup fee on orders placed via our website; see page 194 for details. View current graphic templates, assembly videos and instructions on our website. See pages 192-194 for additional information that may apply to your order.

**FLAGS USED OUTDOORS HAVE A 90-DAY WARRANTY. FLAGS USED INDOORS HAVE A 1-YEAR WARRANTY.**

AFTER FINAL PROOF APPROVAL  
PRODUCTION LEAD TIME IS  
**4 DAYS**



1. Value Bag Toss page 100 | 2. Outdoor Event Cooler page 98 | 3. Deluxe 10' Tent with Full Wall page 87 & 95

## TENTS & EVENT PRODUCTS

When choosing a tent or event product **have you considered...**

- **LOCATION** - Where will this tent be used?
- **LONGEVITY** - Is this a long-term or short-term application?
- **MESSAGE** - What is the desired impact of your promotional message?
- **WEATHER** - Do you need ballasts or stakes?
- **ACCESSORIES** - Would you like to add games and activities?

# TENT COMPARISON CHART

★ = Best Sellers		PG	FRAME/CANOPY WARRANTY	CONSTRUCTION		FRAME WEIGHT (LBS.)	TOTAL SIZE	QUICK SHIP OPTIONS	CANOPY COLORS
10' TENTS - MOST POPULAR SIZE	10' Standard ★	86	1 Year / 1 Year	Steel 1.125" Legs	 1 mm Powder-Coated Steel Plastic Push Button for Height Adjustments ABS Nylon Joints	 36	118.5"W x 127.5"-140"H x 118.5"D		
	10' Deluxe	87	2 Years / 1 Year	Steel 1.25" Legs	 1 mm Powder-Coated Steel Lever for Height Adjustments ABS Glass-Filled Nylon Joints	 48	118.5"W x 127"-139.5"H x 118.5"D		
	10' Premium Aluminum ★	88	5 Years / 1 Year	Aluminum 1.75" Dia. Hexagon Legs	 0.8 mm Anodized Aluminum Lever for Height Adjustments ABS Glass-Filled Nylon Joints	 36.5	118"W x 126.75"-139.25"H x 118"D		
	10' Compact	89	1 Year / 1 Year	Aluminum 1.25" Legs	 1 mm Anodized Aluminum Lever for Height Adjustments ABS Glass-Filled Nylon Joints	 38.4	118.5"W x 121"-133.5"H x 118.5"D		
	6' Deluxe	90	2 Years / 1 Year	Steel 1.25" Legs	 1 mm Powder-Coated Steel Lever for Height Adjustments ABS Glass-Filled Nylon Joints	 38.5	72"W x 109"-121.5"H x 72"D		
	8' Deluxe	90	2 Years / 1 Year	Steel 1.25" Legs	 1 mm Powder-Coated Steel Lever for Height Adjustments ABS Glass-Filled Nylon Joints	 44.5	96"W x 117.5"-130"H x 96"D		
	15' Premium Aluminum	91	5 Years / 1 Year	Aluminum 1.75" Dia. Hexagon Legs	 0.8 mm Anodized Aluminum Lever for Height Adjustments ABS Glass-Filled Nylon Joints	 46	175.5"W x 126.75"-139.25"H x 118.25"D		
	20' Premium Aluminum	91	5 Years / 1 Year	Aluminum 1.75" Dia. Hexagon Legs	 0.8 mm Anodized Aluminum Lever for Height Adjustments ABS Glass-Filled Nylon Joints	 62.75	234.5"W x 126.75"-139.25"H x 118.25"D		

**Wind Test Assessment** - All of our tents are rated to withstand winds up to 25 mph. We recommend ground stakes with rope and two steel ballasts or one water weight per leg.  
*Disclaimer: Wind rating conducted in a controlled environment. Outdoor products should be taken down if bad weather is likely. Wind gusts and heavy rain could reduce the wind resistance of these products.*

## TENT CANOPY



Canopies covered by a one-year warranty.

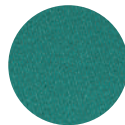

Constructed of durable 400 denier polyester.



50+ UV protection and weather-resistant.



Flame retardant treated (FR rated for exhibit halls).

### 10' Stock Canopy Colors



*PMS colors are for reference only and may vary slightly from actual color.*

### Two Imprint Options



#### Full-Color Imprint

Imprinted on peak and valance locations of your choice. One imprint per location (peak or valance). Only one setup fee per tent.

#### Dye Sublimation

Covers the entire canopy with vibrant, full-color artwork.\*

*\*Does not include vented canopies*

## QUICK & EASY SETUP FEATURES



Sets up in minutes.



Adjust tent height with the push of a button.



Crank-up canopy creates a taut, clean peak.



Secure tent to the ground with stake kit.



Collapses easily to store in soft case with wheels.



Easy-Glide Tent Feet for mobility.



10' tent with full-bleed dye sublimation, shown with dye sublimated double-sided full wall (wall sold separately; see page 95)

Choose Your Imprint Locations



One imprint per location (peak or valance).  
Maximum of eight locations per tent.  
Only one setup fee per tent.

Kit Includes:



Soft Carry Case with Wheels

Stake Kit

STANDARD 10' TENT

This popular tent strikes a perfect balance between cost effectiveness and portability.

- 1 mm pebble powder-coated steel frame
- 1.125" square legs
- ABS nylon joints
- Crank-up canopy creates a taut, clean peak
- Canopy available in eight stock colors (see page 85)



Quick Ship Standard 10' Tent

Item #	Description	1	2-5
240680	24-Hour Full-Color Imprint Kit (1 Location)	780.00	675.00
240681	24-Hour Full-Color Imprint Kit (2 Locations)	854.00	747.00
240682	24-Hour Full-Color Imprint Kit (3 Locations)	928.00	819.00
240683	24-Hour Full-Color Imprint Kit (4 Locations)	1002.00	891.00
240688	48-Hour Dye Sublimation Kit	1601.60	NA

USD MSRP (C)



Order must be placed via our website.  
See page 194 for complete Quick Ship program requirements and ordering information.

Standard 10' Tent

Item #	Description	1	2-5	6-11	12-24
240610	Unimprinted Kit	480.00	465.00	445.00	430.00
240611	Full-Color Imprint Kit (1 Location)	554.00	537.00	515.00	498.00
240612	Full-Color Imprint Kit (2 Locations)	628.00	609.00	585.00	566.00
240613	Full-Color Imprint Kit (3 Locations)	702.00	681.00	655.00	634.00
240614	Full-Color Imprint Kit (4 Locations)	776.00	753.00	725.00	702.00
240615	Full-Color Imprint Kit (5 Locations)	850.00	825.00	795.00	770.00
240616	Full-Color Imprint Kit (6 Locations)	924.00	897.00	865.00	838.00
240617	Full-Color Imprint Kit (7 Locations)	998.00	969.00	935.00	906.00
240618	Full-Color Imprint Kit (8 Locations)	1072.00	1041.00	1005.00	974.00
240619	Dye Sublimation Kit	1198.00	1167.00	1131.00	1100.00

USD MSRP (C)

Product Size	Imprint Graphic Size	Dye Sub Graphic Size	Product Wt.
118.5"W x 127.5"-140"H x 118.5"D	Peak: 44"W x 24"H, Valance: 60"W x 8"H	View Online Template	51.5 lbs.



Easy-Glide Tent Feet allow the tent frame to slide on dirt and grass, preventing the legs from catching. US Patent #D760857



Legs feature plastic push buttons for pinch-free height adjustments.

IMPRINT | DYE SUB

AFTER FINAL PROOF APPROVAL  
PRODUCTION LEAD TIME IS  
**4 OF 7 DAYS**

Setup fee: \$20.00(G); no setup fee on orders placed via our website; see page 194 for details.

Canopy: Weather-resistant, UV protected 50+, 400 denier polyester.

Shipping Box: Double-wall shipping box with cardboard inserts.

View current graphic templates, assembly videos and instructions on our website.

See pages 192-194 for additional information that may apply to your order.

**UNIMPRINTED CANOPY LEAD TIME: SHIPS SAME DAY WHEN ORDERED BEFORE 2 PM CENTRAL**

**Choose Your Imprint Locations**

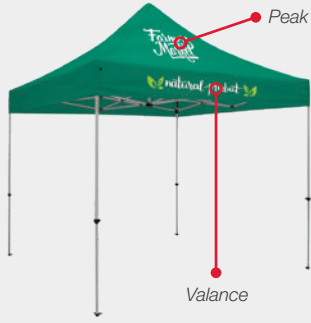

One imprint per location (peak or valance).  
Maximum of eight locations per tent.  
Only one setup fee per tent.

**Kit Includes:**



Soft Carry Case with Wheels



Stake Kit



10' tent with full-color imprint (8 locations)

**DELUXE 10' TENT**

Designed for frequent use, this tent features a stronger, heavier steel frame than that of the Standard.

- 1 mm pebble powder-coated steel frame
- 1.25" square legs
- ABS glass-filled nylon joints
- Crank-up canopy creates a taut, clean peak
- Canopy available in eight stock colors (see page 85)



**Deluxe 10' Tent**

Item #	Description	1	2-5	6-11	12-24
240620	Unimprinted Kit	595.00	580.00	560.00	545.00
240621	Full-Color Imprint Kit (1 Location)	669.00	652.00	630.00	613.00
240622	Full-Color Imprint Kit (2 Locations)	743.00	724.00	700.00	681.00
240623	Full-Color Imprint Kit (3 Locations)	817.00	796.00	770.00	749.00
240624	Full-Color Imprint Kit (4 Locations)	891.00	868.00	840.00	817.00
240625	Full-Color Imprint Kit (5 Locations)	965.00	940.00	910.00	885.00
240626	Full-Color Imprint Kit (6 Locations)	1039.00	1012.00	980.00	953.00
240627	Full-Color Imprint Kit (7 Locations)	1113.00	1084.00	1050.00	1021.00
240628	Full-Color Imprint Kit (8 Locations)	1187.00	1156.00	1120.00	1089.00
240629	Dye Sublimation Kit	1313.00	1282.00	1246.00	1215.00
		USD MSRP (C)			

**Product Size** 118.5"W x 127"-139.5"H x 118.5"D  
**Imprint Graphic Size** Peak: 44"W x 24"H; Valance: 60"W x 8"H  
**Dye Sub Graphic Size** View Online Template  
**Product Wt.** 63.5 lbs.

Setup fee: \$20.00(G); no setup fee on orders placed via our website; see page 194 for details.

Canopy: Weather-resistant, UV protected 50+, 400 denier polyester.

Shipping Box: Double-wall shipping box with cardboard inserts.

View current graphic templates, assembly videos and instructions on our website.

See pages 192-194 for additional information that may apply to your order.

**UNIMPRINTED CANOPY LEAD TIME: SHIPS SAME DAY WHEN ORDERED BEFORE 2 PM CENTRAL**



**Quick Ship Deluxe 10' Tent**

Item #	Description	1	2-5
240690	24-Hour Full-Color Imprint Kit (1 Location)	895.00	790.00
240691	24-Hour Full-Color Imprint Kit (2 Locations)	969.00	862.00
240692	24-Hour Full-Color Imprint Kit (3 Locations)	1043.00	934.00
240693	24-Hour Full-Color Imprint Kit (4 Locations)	1117.00	1006.00
240698	48-Hour Dye Sublimation Kit	1717.04	NA
		USD MSRP (C)	

Order must be placed via our website.  
See page 194 for complete Quick Ship program requirements and ordering information.



Easy-Glide Tent Feet allow the tent frame to slide on dirt and grass, preventing the legs from catching. US Patent #D760857



Legs feature levers for easy height adjustments.

IMPRINT DYE SUB

**4 OR 7 DAYS** AFTER FINAL PROOF APPROVAL PRODUCTION LEAD TIME IS



10' tent with full-bleed dye sublimation, shown with dye sublimated double-sided full wall and two dye sublimated single-sided half wall kits (full wall and half wall kits sold separately; see pages 94-95)

Choose Your Imprint Locations



One imprint per location (peak or valance).  
Maximum of eight locations per tent.  
Only one setup fee per tent.

Kit Includes:



Soft Carry Case with Wheels

Stake Kit

PREMIUM ALUMINUM 10' TENT

This Premium tent features a strong aluminum frame with sturdy hexagon-shaped legs.

- 0.8 mm anodized aluminum frame
- ABS glass-filled nylon joints
- 1.75" diameter hexagon legs for strength
- Crank-up canopy creates a taut, clean peak
- Canopy available in eight stock colors (see page 85)



Quick Ship Premium Aluminum 10' Tent

Item #	Description	1	2-5
240700	24-Hour Full-Color Imprint Kit (1 Location)	1010.00	905.00
240701	24-Hour Full-Color Imprint Kit (2 Locations)	1084.00	977.00
240702	24-Hour Full-Color Imprint Kit (3 Locations)	1158.00	1049.00
240703	24-Hour Full-Color Imprint Kit (4 Locations)	1232.00	1121.00
240708	48-Hour Dye Sublimation Kit	1832.48	NA

USD MSRP (C)

Order must be placed via our website.  
See page 194 for complete Quick Ship program requirements and ordering information.



Easy-Glide Tent Feet allow the tent frame to slide on dirt and grass, preventing the legs from catching. US Patent #D760857



Legs feature levers for easy height adjustments.

Premium Aluminum 10' Tent

Item #	Description	1	2-5	6-11	12-24
240630	Unimprinted Kit	705.00	690.00	670.00	655.00
240631	Full-Color Imprint Kit (1 Location)	779.00	762.00	740.00	723.00
240632	Full-Color Imprint Kit (2 Locations)	853.00	834.00	810.00	791.00
240633	Full-Color Imprint Kit (3 Locations)	927.00	906.00	880.00	859.00
240634	Full-Color Imprint Kit (4 Locations)	1001.00	978.00	950.00	927.00
240635	Full-Color Imprint Kit (5 Locations)	1075.00	1050.00	1020.00	995.00
240636	Full-Color Imprint Kit (6 Locations)	1149.00	1122.00	1090.00	1063.00
240637	Full-Color Imprint Kit (7 Locations)	1223.00	1194.00	1160.00	1131.00
240638	Full-Color Imprint Kit (8 Locations)	1297.00	1266.00	1230.00	1199.00
240639	Dye Sublimation Kit	1423.00	1392.00	1356.00	1325.00

USD MSRP (C)

Product Size: 118"W x 126.75"H-139.25"H x 118"D  
Imprint Graphic Size: Peak: 44"W x 24"H; Valance: 60"W x 8"H  
Dye Sub Graphic Size: View Online Template  
Product Wt: 52 lbs.

IMPRINT OR DYE SUB

AFTER FINAL PROOF APPROVAL  
PRODUCTION LEAD TIME IS  
**4 OR 7 DAYS**

Setup fee: \$20.00(G); no setup fee on orders placed via our website; see page 194 for details.

Canopy: Weather-resistant, UV protected 50+, 400 denier polyester.

Shipping Box: Double-wall shipping box with cardboard inserts.

View current graphic templates, assembly videos and instructions on our website.

See pages 192-194 for additional information that may apply to your order.

UNIMPRINTED CANOPY LEAD TIME: SHIPS SAME DAY WHEN ORDERED BEFORE 2 PM CENTRAL



### Choose Your Imprint Locations

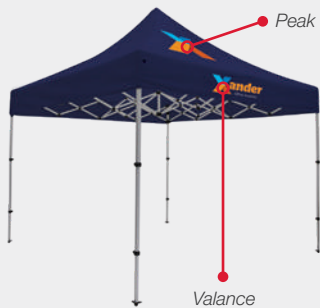

One imprint per location (peak or valance).  
Maximum of eight locations per tent.  
Only one setup fee per tent.

### Kit Includes:



Soft Carry Case with Wheels



Stake Kit



10' tent with full-bleed dye sublimation, shown with dye sublimated double-sided half wall kits (half wall kits sold separately; see page 94)

## COMPACT 10' TENT

This tent frame folds into a compact unit designed to fit into the trunk of a mid-sized vehicle for easy transport.

- When set up, Compact tent is approximately the same size as our other 10' tents
- Legs feature three telescoping segments instead of two
- 1 mm anodized aluminum frame
- 1.25" square legs
- Crank-up canopy creates a taut, clean peak
- Canopy available in eight stock colors (see page 85)



### Compact 10' Tent

Item #	Description	1	2-5	6-11	12-24
240960	Unimprinted Kit	795.00	775.00	755.00	730.00
240961	Full-Color Imprint Kit (1 Location)	869.00	847.00	825.00	798.00
240962	Full-Color Imprint Kit (2 Locations)	943.00	919.00	895.00	866.00
240963	Full-Color Imprint Kit (3 Locations)	1017.00	991.00	965.00	934.00
240964	Full-Color Imprint Kit (4 Locations)	1091.00	1063.00	1035.00	1002.00
240965	Full-Color Imprint Kit (5 Locations)	1165.00	1135.00	1105.00	1070.00
240966	Full-Color Imprint Kit (6 Locations)	1239.00	1207.00	1175.00	1138.00
240967	Full-Color Imprint Kit (7 Locations)	1313.00	1279.00	1245.00	1206.00
240968	Full-Color Imprint Kit (8 Locations)	1387.00	1351.00	1315.00	1274.00
240969	Dye Sublimation Kit	1513.00	1477.00	1441.00	1400.00

Product Size: 118.25" W x 121"-133.5" H x 118.25" D  
 Imprint Graphic Size: Peak: 44" W x 24" H; Valance: 60" W x 8" H  
 Dye Sub Graphic Size: View Online Template  
 Product Wt.: 53 lbs.

Setup fee: \$20.00(G); no setup fee on orders placed via our website; see page 194 for details.  
 Canopy: Weather-resistant, UV protected 50+, 400 denier polyester.

Shipping Case: Double-wall shipping box.

View current graphic templates, assembly videos and instructions on our website.

See pages 192-194 for additional information that may apply to your order.

UNIMPRINTED CANOPY LEAD TIME: SHIPS SAME DAY WHEN ORDERED BEFORE 2 PM CENTRAL

33% Shorter



Collapsed height is 33% shorter than our other tent frames.



Soft-grade polypropylene leg slider guides protect the frame's finish and allow legs to telescope smoothly.



Easy-Glide Tent Feet allow the tent frame to slide on dirt and grass, preventing the legs from catching. US Patent #D760857



Legs feature levers for easy height adjustments.

IMPRINT DYE SUB

4 OR 7 DAYS  
 AFTER FINAL PROOF APPROVAL  
 PRODUCTION LEAD TIME IS



8' tent with full-bleed dye sublimation

6' tent with full-color imprint (8 locations)

### Choose Your Imprint Locations



One imprint per location (peak or valance).  
Maximum of eight locations per tent.  
Only one setup fee per tent.

### Kit Includes:



Soft Carry Case with Wheels



Stake Kit

## DELUXE 6' & 8' TENTS

6' and 8' tents are compact enough for use indoors or in tight spaces.

- 1 mm pebble powder-coated steel frame
- 1.25" square legs
- ABS glass-filled nylon joints
- Crank-up canopy creates a taut, clean peak



### Deluxe 6' Tent

Item #	Description	1	2-5	6-11	12-24
240800	Unimprinted Kit	520.00	510.00	500.00	485.00
240801	Full-Color Imprint Kit (1 Location)	594.00	582.00	570.00	553.00
240802	Full-Color Imprint Kit (2 Locations)	668.00	654.00	640.00	621.00
240803	Full-Color Imprint Kit (3 Locations)	742.00	726.00	710.00	689.00
240804	Full-Color Imprint Kit (4 Locations)	816.00	798.00	780.00	757.00
240805	Full-Color Imprint Kit (5 Locations)	890.00	870.00	850.00	825.00
240806	Full-Color Imprint Kit (6 Locations)	964.00	942.00	920.00	893.00
240807	Full-Color Imprint Kit (7 Locations)	1038.00	1014.00	990.00	961.00
240808	Full-Color Imprint Kit (8 Locations)	1112.00	1086.00	1060.00	1029.00
240809	Dye Sublimation Kit	1238.00	1212.00	1186.00	1155.00

USD MSRP (C)

Product Size: 72"W x 109"-121.5"H x 72"D | Imprint Graphic Size: Peak: 24"W x 20"H; Valance: 50"W x 8"H | Dye Sub Graphic Size: View Online Template | Product Wt.: 48.5 lbs.

### Deluxe 8' Tent

Item #	Description	1	2-5	6-11	12-24
240820	Unimprinted Kit	540.00	530.00	520.00	500.00
240821	Full-Color Imprint Kit (1 Location)	614.00	602.00	590.00	568.00
240822	Full-Color Imprint Kit (2 Locations)	688.00	674.00	660.00	636.00
240823	Full-Color Imprint Kit (3 Locations)	762.00	746.00	730.00	704.00
240824	Full-Color Imprint Kit (4 Locations)	836.00	818.00	800.00	772.00
240825	Full-Color Imprint Kit (5 Locations)	910.00	890.00	870.00	840.00
240826	Full-Color Imprint Kit (6 Locations)	984.00	962.00	940.00	908.00
240827	Full-Color Imprint Kit (7 Locations)	1058.00	1034.00	1010.00	976.00
240828	Full-Color Imprint Kit (8 Locations)	1132.00	1106.00	1080.00	1044.00
240829	Dye Sublimation Kit	1258.00	1232.00	1206.00	1170.00

USD MSRP (C)

Product Size: 96"W x 117.5"-130"H x 96"D | Imprint Graphic Size: Peak: 36"W x 28"H; Valance: 50"W x 8"H | Dye Sub Graphic Size: View Online Template | Product Wt.: 58 lbs.



Easy-Glide Tent Feet allow the tent frame to slide on dirt and grass, preventing the legs from catching. US Patent #D760857



Legs feature levers for easy height adjustments.

### 6' & 8' Stock Canopy Colors

- Black
- Red PMS 1795
- Royal Blue PMS 2728
- White

PMS colors are for reference only and may vary slightly from actual color.

IMPRINT DYE SUB

AFTER FINAL PROOF APPROVAL  
PRODUCTION LEAD TIME IS  
**4 OF 7 DAYS**

Setup fee: \$20.00(G); no setup fee on orders placed via our website; see page 194 for details.

Canopy: Weather-resistant, UV protected 50+, 400 denier polyester.

Shipping Box: Double-wall shipping box with cardboard inserts.

View current graphic templates, assembly videos and instructions on our website.

See pages 192-194 for additional information that may apply to your order.

**UNIMPRINTED CANOPY LEAD TIME: SHIPS SAME DAY WHEN ORDERED BEFORE 2 PM CENTRAL**

### Choose Your Imprint Locations



One imprint per location (peak or valance).  
Maximum of twelve locations per tent.  
Only one setup fee per tent.

#### Kit Includes:



Soft Carry Case with Wheels



Stake Kit



20' tent with full-bleed dye sublimation

15' tent with full-color imprint (12 locations)

## PREMIUM ALUMINUM 15' & 20' TENTS

Our two largest tent sizes give you ample space for displaying your products, serving refreshments or just keeping out of the sun.

- 0.8 mm anodized aluminum frame
- ABS glass-filled nylon joints
- 1.75" diameter hexagon legs for strength
- Crank-up canopy creates a taut, clean peak
- Canopy available in white or with full-bleed dye sublimation



Easy-Glide Tent Feet allow the tent frame to slide on dirt and grass, preventing the legs from catching. US Patent #D760857



Legs feature levers for easy height adjustments.

### Premium Aluminum 10' x 15' Tent

Item #	Description	1	2-5	6-11	12-24
240550	Unimprinted Kit	815.00	800.00	780.00	760.00
240551	Full-Color Imprint Kit (1 Location)	889.00	872.00	850.00	828.00
240552	Full-Color Imprint Kit (2 Locations)	963.00	944.00	920.00	896.00
240553	Full-Color Imprint Kit (3 Locations)	1037.00	1016.00	990.00	964.00
240554	Full-Color Imprint Kit (4 Locations)	1111.00	1088.00	1060.00	1032.00
240555	Full-Color Imprint Kit (5 Locations)	1185.00	1160.00	1130.00	1100.00
240556	Full-Color Imprint Kit (6 Locations)	1259.00	1232.00	1200.00	1168.00
240557	Full-Color Imprint Kit (7 Locations)	1333.00	1304.00	1270.00	1236.00
240558	Full-Color Imprint Kit (8 Locations)	1407.00	1376.00	1340.00	1304.00
240559	Full-Color Imprint Kit (9 Locations)	1481.00	1448.00	1410.00	1372.00
240560	Full-Color Imprint Kit (10 Locations)	1555.00	1520.00	1480.00	1440.00
240561	Full-Color Imprint Kit (11 Locations)	1629.00	1592.00	1550.00	1508.00
240562	Full-Color Imprint Kit (12 Locations)	1703.00	1664.00	1620.00	1576.00
240563	Dye Sublimation Kit	1840.00	1801.00	1757.00	1713.00

USD MSRP (C)

Product Size 175.5"W x 126.75"H-139.25"H x 118.25"D Imprint Graphic Size Peak: 44"W x 24"H, Valance: 60"W x 8"H Dye Sub Graphic Size View Online Template Product Wt. 70.5 lbs.

### Premium Aluminum 10' x 20' Tent

Item #	Description	1	2-5	6-11	12-24
240570	Unimprinted Kit	930.00	910.00	895.00	865.00
240571	Full-Color Imprint Kit (1 Location)	1004.00	982.00	965.00	933.00
240572	Full-Color Imprint Kit (2 Locations)	1078.00	1054.00	1035.00	1001.00
240573	Full-Color Imprint Kit (3 Locations)	1152.00	1126.00	1105.00	1069.00
240574	Full-Color Imprint Kit (4 Locations)	1226.00	1198.00	1175.00	1137.00
240575	Full-Color Imprint Kit (5 Locations)	1300.00	1270.00	1245.00	1205.00
240576	Full-Color Imprint Kit (6 Locations)	1374.00	1342.00	1315.00	1273.00
240577	Full-Color Imprint Kit (7 Locations)	1448.00	1414.00	1385.00	1341.00
240578	Full-Color Imprint Kit (8 Locations)	1522.00	1486.00	1455.00	1409.00
240579	Full-Color Imprint Kit (9 Locations)	1596.00	1558.00	1525.00	1477.00
240580	Full-Color Imprint Kit (10 Locations)	1670.00	1630.00	1595.00	1545.00
240581	Full-Color Imprint Kit (11 Locations)	1744.00	1702.00	1665.00	1613.00
240582	Full-Color Imprint Kit (12 Locations)	1818.00	1774.00	1735.00	1681.00
240583	Dye Sublimation Kit	1955.00	1911.00	1872.00	1818.00

USD MSRP (C)

Product Size 234.5"W x 126.75"H-139.25"H x 118.25"D Imprint Graphic Size Peak: 44"W x 24"H, Valance: 60"W x 8"H Dye Sub Graphic Size View Online Template Product Wt. 92 lbs.

Setup fee: \$20.00(G); no setup fee on orders placed via our website; see page 194 for details.

Canopy: Weather-resistant, UV protected 50+, 400 denier polyester.

Shipping Box: Double-wall shipping box with cardboard inserts.

View current graphic templates, assembly videos and instructions on our website.

See pages 192-194 for additional information that may apply to your order.

UNIMPRINTED CANOPY LEAD TIME: SHIPS SAME DAY WHEN ORDERED BEFORE 2 PM CENTRAL

IMPRINT DYE SUB  
4-7 DAYS  
AFTER FINAL PROOF APPROVAL  
PRODUCTION LEAD TIME IS



Premium Aluminum 10' tent with vented canopy, full-color imprint (8 locations)

Deluxe 10' tent with vented canopy, full-color imprint (8 locations)

### Choose Your Imprint Locations



One imprint per location (peak or valance).  
Maximum of eight locations per tent.  
Only one setup fee per tent.

### Kit Includes:



Soft Carry Case with Wheels



Stake Kit

## 10' TENT WITH VENTED CANOPY

These tents feature a vented canopy to keep them stable when the wind picks up.

- Crank-up canopy creates a taut, clean peak
- Canopy available in white only
- Choose Deluxe or Premium Aluminum tent hardware (see pages 87 and 88 for hardware details)



### Deluxe 10' Tent with Vented Canopy

Item #	Description	1	2-5	6-11	12-24
240350	Unimprinted Kit	655.00	640.00	620.00	605.00
240351	Full-Color Imprint Kit (1 Location)	729.00	712.00	690.00	673.00
240352	Full-Color Imprint Kit (2 Locations)	803.00	784.00	760.00	741.00
240353	Full-Color Imprint Kit (3 Locations)	877.00	856.00	830.00	809.00
240354	Full-Color Imprint Kit (4 Locations)	951.00	928.00	900.00	877.00
240355	Full-Color Imprint Kit (5 Locations)	1025.00	1000.00	970.00	945.00
240356	Full-Color Imprint Kit (6 Locations)	1099.00	1072.00	1040.00	1013.00
240357	Full-Color Imprint Kit (7 Locations)	1173.00	1144.00	1110.00	1081.00
240358	Full-Color Imprint Kit (8 Locations)	1247.00	1216.00	1180.00	1149.00

USD MSRP (C)

Product Size: 118.5"W x 127"-139.5"H x 118.5"D  
Imprint Graphic Size: Peak: 44"W x 24"H; Valance: 60"W x 8"H  
Product Wt.: 62 lbs.

### Premium Aluminum 10' Tent with Vented Canopy

Item #	Description	1	2-5	6-11	12-24
240410	Unimprinted Kit	770.00	755.00	735.00	720.00
240411	Full-Color Imprint Kit (1 Location)	844.00	827.00	805.00	788.00
240412	Full-Color Imprint Kit (2 Locations)	918.00	899.00	875.00	856.00
240413	Full-Color Imprint Kit (3 Locations)	992.00	971.00	945.00	924.00
240414	Full-Color Imprint Kit (4 Locations)	1066.00	1043.00	1015.00	992.00
240415	Full-Color Imprint Kit (5 Locations)	1140.00	1115.00	1085.00	1060.00
240416	Full-Color Imprint Kit (6 Locations)	1214.00	1187.00	1155.00	1128.00
240417	Full-Color Imprint Kit (7 Locations)	1288.00	1259.00	1225.00	1196.00
240418	Full-Color Imprint Kit (8 Locations)	1362.00	1331.00	1295.00	1264.00

USD MSRP (C)

Product Size: 120"W x 126.75"-139.25"H x 120"D  
Imprint Graphic Size: Peak: 44"W x 24"H; Valance: 60"W x 8"H  
Product Wt.: 50.5 lbs.



Vented canopy peak allows air to flow through to prevent wind damage.



Easy-Glide Tent Feet allow the tent frame to slide on dirt and grass, preventing the legs from catching. US Patent #D760857

AFTER FINAL PROOF APPROVAL  
PRODUCTION LEAD TIME IS

**4 DAYS**

Setup fee: \$20.00(G); no setup fee on orders placed via our website; see page 194 for details.

Canopy: Weather-resistant, UV protected 50+, 400 denier polyester.

Shipping Box: Double-wall shipping box with cardboard inserts.

View current graphic templates, assembly videos and instructions on our website.

See pages 192-194 for additional information that may apply to your order.

**UNIMPRINTED CANOPY LEAD TIME: SHIPS SAME DAY WHEN ORDERED BEFORE 2 PM CENTRAL**

## 10' TENT VALANCE WRAP

This banner wraps around all four sides of your tent canopy valance for a versatile, easy-change messaging option.

- Compatible with our 10' x 10' tent frames
- Your artwork will be dye sublimated on 400 denier polyester
- Flame-retardant (FR rated for exhibit halls)
- Tent frame and canopy sold separately



### 10' Tent Valance Wrap

Item #	Description	1	2-5	6-11	12-24
240374	10' Valance Wrap	365.00	360.00	350.00	340.00
USD MSRP (C)					

Product Size	Finished Graphic Size	Product Wt.	Media
118.75"W x 13"H	118.75"W x 13"H	3 lbs.	400 Denier Polyester



Hook-and-loop fasteners keep the banner tightly wrapped around the canopy valance.



Add a valance wrap to easily change your message.

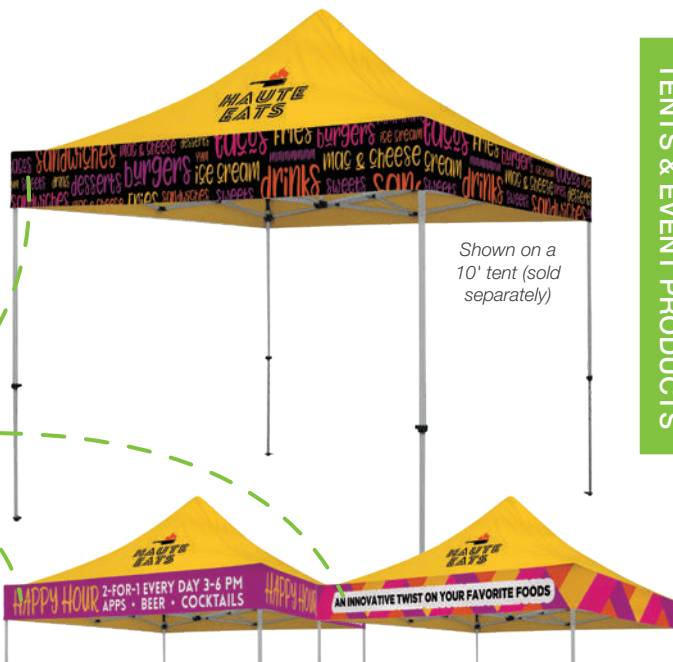

Shown on a 10' tent (sold separately)

## 10' TENT AWNING

This stylish awning can be attached to our Standard tents to add branding space and keep your guests out of the sun.

- Awning cover is constructed of 400 denier polyester
- For use with 10' Standard tent frame
- Your artwork will be dye sublimated on the top of the awning only
- Tent frame and canopy sold separately



### 10' Tent Awning

Item #	Description	1	2-5	6-11	12-24
240302	10' Awning	295.00	286.00	278.00	269.00
Kit Includes: Hardware and Awning Cover					
USD MSRP (C)					

Product Size	Finished Graphic Size	Product Wt.	Media
117.125"W x 26.375"D	115.75"W x 27"H	6.4 lbs.	400 Denier Polyester



Easy-to-use thumbscrew clamps attach the awning frame to Standard tent frames.



Awning cover attaches to the tent frame using hook-and-loop straps.



Shown on a 10' Standard tent (sold separately)



## 10' TENT CANOPY CEILING

Give the inside of your tent a clean, stylish look with a canopy ceiling that lets you display a logo or design overhead.

- Attaches to tent frame truss system using hook-and-loop straps
- For use with our 10' x 10' tent frames
- Your artwork will be dye sublimated on polyester knit
- Tent frame and canopy sold separately



### 10' Tent Canopy Ceiling

Item #	Description	1	2-5	6-11	12-24
240254	Canopy Ceiling	550.00	540.00	530.00	510.00
USD MSRP (C)					

Product Size	Finished Graphic Size	Product Wt.	Media
115"W x 115.5"D	115"W x 115.5"H	3.4 lbs.	Polyester Knit

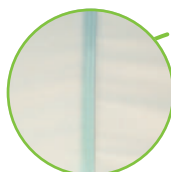

Canopy ceiling is two pieces sewn together with a lap seam.



Shown on a 10' tent (sold separately)

WRAP  
AWNING  
CEILING

AFTER FINAL PROOF APPROVAL  
PRODUCTION LEAD TIME IS

**4 OR 7 DAYS**

Setup fee: \$20.00(G); no setup fee on orders placed via our website; see page 194 for details. View current graphic templates, assembly videos and instructions on our website. See pages 192-194 for additional information that may apply to your order.



**Half Wall Stock Colors**

- Black ○ White

15' walls available in white only

10' half wall kit with full-color imprint



10' mesh half wall kit with full-color UV



**TENT WALLS**

With several creative options to choose from, you can customize your tent for a truly unique look.

- 6' and 8' walls available in 400 denier polyester
- 10' and 15' walls available in 400 denier polyester or Titan™ 9 oz. mesh vinyl
- Walls can be applied facing inward or outward
- Tent frame and canopy sold separately



**Standard Tent Frame Half Wall Kits**

Item #	Description	1	2-5	6-11	12-24
240336	10' Half Wall Kit (Unimprinted)	166.00	160.00	155.00	149.00
240339	10' Half Wall Kit (Full-Color Imprint)	260.00	255.00	250.00	245.00
240342	10' Half Wall Kit (Dye Sublimation)	360.00	355.00	350.00	335.00
240375	10' Double-Sided Half Wall Kit (Dye Sublimation)	438.00	426.00	415.00	403.00
240422	10' Mesh Half Wall Kit (Unimprinted)	166.00	160.00	155.00	149.00
240425	10' Mesh Half Wall Kit (Full-Color UV)	260.00	255.00	250.00	245.00

Kit Includes: Half Wall, Stabilizing Bar and 2 Clamps USD MSRP (C)

**Deluxe Tent Frame Half Wall Kits**

Item #	Description	1	2-5	6-11	12-24
240854	6' Half Wall Kit (Unimprinted)	137.00	133.00	129.00	125.00
240855	6' Half Wall Kit (Full-Color Imprint)	225.00	218.00	212.00	205.00
240856	6' Half Wall Kit (Dye Sublimation)	318.00	308.00	299.00	289.00
240857	6' Double-Sided Half Wall Kit (Dye Sublimation)	405.00	395.00	390.00	375.00
240884	8' Half Wall Kit (Unimprinted)	148.00	144.00	139.00	135.00
240885	8' Half Wall Kit (Full-Color Imprint)	236.00	229.00	222.00	215.00
240886	8' Half Wall Kit (Dye Sublimation)	330.00	325.00	315.00	305.00
240887	8' Double-Sided Half Wall Kit (Dye Sublimation)	415.00	405.00	400.00	385.00
240337	10' Half Wall Kit (Unimprinted)	166.00	160.00	155.00	149.00
240340	10' Half Wall Kit (Full-Color Imprint)	260.00	255.00	250.00	245.00
240343	10' Half Wall Kit (Dye Sublimation)	360.00	355.00	350.00	335.00
240376	10' Double-Sided Half Wall Kit (Dye Sublimation)	438.00	426.00	415.00	403.00
240423	10' Mesh Half Wall Kit (Unimprinted)	166.00	160.00	155.00	149.00
240426	10' Mesh Half Wall Kit (Full-Color UV)	260.00	255.00	250.00	245.00

Kit Includes: Half Wall, Stabilizing Bar and 2 Clamps USD MSRP (C)

**Premium Aluminum Tent Frame Half Wall Kits**

Item #	Description	1	2-5	6-11	12-24
240338	10' Half Wall Kit (Unimprinted)	166.00	160.00	155.00	149.00
240341	10' Half Wall Kit (Full-Color Imprint)	258.00	252.00	247.00	241.00
240344	10' Half Wall Kit (Dye Sublimation)	360.00	355.00	350.00	335.00
240377	10' Double-Sided Half Wall Kit (Dye Sublimation)	438.00	426.00	415.00	403.00
240424	10' Mesh Half Wall Kit (Unimprinted)	166.00	160.00	155.00	149.00
240427	10' Mesh Half Wall Kit (Full-Color UV)	258.00	252.00	247.00	241.00
240515	15' Half Wall Kit (Unimprinted)	224.00	217.00	211.00	204.00
240516	15' Half Wall Kit (Full-Color Imprint)	360.00	355.00	345.00	335.00
240517	15' Half Wall Kit (Dye Sublimation)	505.00	495.00	485.00	470.00
240518	15' Mesh Half Wall Kit (Unimprinted)	224.00	217.00	211.00	204.00
240519	15' Mesh Half Wall Kit (Full-Color UV)	360.00	355.00	345.00	335.00

Kit Includes: Half Wall, Stabilizing Bar and 2 Clamps USD MSRP (C)

**Compact Tent Frame Half Wall Kits**

Item #	Description	1	2-5	6-11	12-24
240506	10' Half Wall Kit (Unimprinted)	166.00	160.00	155.00	149.00
240507	10' Half Wall Kit (Full-Color Imprint)	258.00	252.00	247.00	241.00
240508	10' Half Wall Kit (Dye Sublimation)	360.00	355.00	350.00	335.00
240509	10' Double-Sided Half Wall Kit (Dye Sublimation)	438.00	426.00	415.00	403.00

Kit Includes: Half Wall, Stabilizing Bar and 2 Clamps USD MSRP (C)

Description	Product Size	Graphic Size	Dye Sub / UV Graphic Size	Product Wt. (Imprint / Dye Sub / Double-Sided / Mesh)
6'	72"W x 38"H x 2.125"D	50"W x 24"H	View Online Template	4.25 lbs. / 4.75 lbs. / 6.25 lbs. / NA
8'	96"W x 38"H x 2.125"D	50"W x 24"H	View Online Template	5 lbs. / 5.25 lbs. / 7.25 lbs. / NA
10'	Kit: 118"W x 38"H x 2.5"D	54"W x 24"H	View Online Template	4.75 lbs. / 5.25 lbs. / 7.25 lbs. / 5.5 lbs.
10' Compact	Kit: 118"W x 38"H x 2.5"D	54"W x 24"H	View Online Template	5.5 lbs. / 6 lbs. / 8 lbs. / NA
15'	Kit: 175.5"W x 38"H x 2.5"D	54"W x 24"H (2)	View Online Template	7.2 lbs. / 7.8 lbs. / NA / 8.35 lbs.

**Add-On**

90° connector clamp connects two stabilizing bars to keep half walls at the same level.



**90° Connector Clamp**

Item #	Description	1	2-5	6-11	12-24
240192	Standard Frame Connector Clamp	11.40	11.10	10.80	10.50
240193	Deluxe Frame Connector Clamp	11.40	11.10	10.80	10.50
240194	Premium Aluminum Frame Connector Clamp	11.40	11.10	10.80	10.50

USD MSRP (C)

UV | IMPRINT | DYE SUB  
**24 OR 7 DAYS** AFTER FINAL PROOF APPROVAL  
 PRODUCTION LEAD TIME IS

Setup fee: \$20.00(G); no setup fee on orders placed via our website; see page 194 for details. View current graphic templates, assembly videos and instructions on our website. See pages 192-194 for additional information that may apply to your order.

**UNIMPRINTED WALL LEAD TIME: SHIPS SAME DAY WHEN ORDERED BEFORE 2 PM CENTRAL**

**Full Tent Walls**

Item #	Description	1	2-5	6-11	12-24
240910	6' Full Wall (Unimprinted)	126.00	122.00	118.00	115.00
240911	6' Full Wall (Full-Color Imprint)	225.00	218.00	212.00	205.00
240912	6' Full Wall (Dye Sublimation)	475.00	465.00	455.00	440.00
240913	6' Double-Sided Full Wall (Dye Sublimation)	610.00	600.00	585.00	565.00
240918	8' Full Wall (Unimprinted)	137.00	133.00	129.00	125.00
240919	8' Full Wall (Full-Color Imprint)	236.00	229.00	222.00	215.00
240920	8' Full Wall (Dye Sublimation)	485.00	475.00	465.00	450.00
240921	8' Double-Sided Full Wall (Dye Sublimation)	620.00	610.00	595.00	575.00
240082	10' Full Wall (Unimprinted)	156.00	153.00	148.00	144.00
240083	10' Full Wall (Full-Color Imprint)	270.00	265.00	260.00	255.00
240084	10' Full Wall (Dye Sublimation)	520.00	515.00	510.00	505.00
240184	10' Double-Sided Full Wall (Dye Sublimation)	665.00	650.00	630.00	615.00
240432	10' Mesh Full Wall (Unimprinted)	156.00	153.00	148.00	144.00
240433	10' Mesh Full Wall (Full-Color UV)	270.00	265.00	260.00	255.00
240396	15' Full Wall (Unimprinted)	235.00	230.00	225.00	220.00
240397	15' Full Wall (Full-Color Imprint)	415.00	410.00	405.00	400.00
240398	15' Full Wall (Dye Sublimation)	775.00	765.00	750.00	740.00
240348	15' Double-Sided Full Wall (Dye Sublimation)	1010.00	1000.00	990.00	980.00
240436	15' Mesh Full Wall (Unimprinted)	235.00	230.00	225.00	220.00
240437	15' Mesh Full Wall (Full-Color UV)	415.00	410.00	405.00	400.00

USD MSRP (C)

Description	Product Size	Graphic Size	Dye Sub / UV Graphic Size	Product Wt. (Imprint / Dye Sub / Double-Sided / Mesh)
6'	71.75"W x 84.5"H	50"W x 30"H	View Online Template	2.5 lbs. / 3 lbs. / 6 lbs. / NA
8'	98.75"W x 84.5"H	50"W x 30"H	View Online Template	3 lbs. / 3.5 lbs. / 7 lbs. / NA
10'	118.25"W x 84.5"H	54"W x 30"H	View Online Template	3.4 lbs. / 4.4 lbs. / 10 lbs. / 4.5 lbs.
15'	176.75"W x 84.5"H	54"W x 30"H (2)	View Online Template	4.5 lbs. / 5.5 lbs. / 12.5 lbs. / 6.5 lbs.



Heavy-duty double-pull zippers on the sides of full walls let you connect multiple walls together.



Walls attach to a tent frame using hook-and-loop straps.



10' full wall with full-color imprint

**Full Wall Stock Colors**

● Black ○ White

15' walls available in white only

**Quarter Tent Walls**

Item #	Description	1	2-5	6-11	12-24
240442	10' Single-Sided Quarter Wall (Dye Sublimation)	231.00	224.00	217.00	210.00
240443	10' Double-Sided Quarter Wall (Dye Sublimation)	275.00	267.00	259.00	250.00

USD MSRP (C)

Product Size	Dye Sub Graphic Size	Product Wt. (Single-Sided / Double-Sided)	Media
118.25"W x 18"H	View Online Template	1 lb. / 2 lbs.	400 Denier Polyester



10' mesh full wall with full-color UV



10' quarter wall

**INTERACTIVE TENT WALLS**

An interactive element lets you offer experiences that won't be forgotten.

- Available in 400 denier polyester (single-sided only)
- Cutout holes are standard and cannot be customized
- Walls can be applied facing inward or outward
- Tent frame and canopy sold separately



**Interactive Tent Walls**

Item #	Description	1	2-5	6-11	12-24
240369	10' Face Cutout Wall (Dye Sublimation)	550.00	540.00	530.00	510.00
240370	10' Game Wall (Dye Sublimation)	660.00	645.00	635.00	615.00

USD MSRP (C)

Description	Product Size	Finished Graphic Size	Product Wt.	Media
10' Interactive Wall	118.25"W x 84.5"H	View Online Template	5 lbs.	400 Denier Polyester



Face cutouts are reinforced with black Lycra® binding.



Game Wall features 6", 8" and 10" diameter mesh pockets to catch bean bags (included).



Face Cutout wall

Game wall

Setup fee: \$20.00(G); no setup fee on orders placed via our website; see page 194 for details. View current graphic templates, assembly videos and instructions on our website. See pages 192-194 for additional information that may apply to your order.

**UNIMPRINTED WALL LEAD TIME: SHIPS SAME DAY WHEN ORDERED BEFORE 2 PM CENTRAL**

UV | IMPRINT | DYE SUB  
**2 OR 4 OR 7 DAYS** AFTER FINAL PROOF APPROVAL  
 PRODUCTION LEAD TIME IS



Kit shown on 10' tent (sold separately)

## TENT CORNER BANNERS

These corner banners let you dress up your tent's bare legs with a logo or design.

- Designed to fit tents 10' and larger
- Your artwork will be dye sublimated on 400 denier polyester
- Kit includes two corner banners; two kits will cover all four tent legs
- Tent frame and canopy sold separately



### Tent Corner Banners

Item #	Description	1	2-5	6-11	12-24
240378	Banner Kit	280.00	270.00	265.00	255.00
Kit includes: 2 Corner Banners				USD MSRP (C)	
<b>Product Size (1 Banner)</b>	<b>Finished Graphic Size</b>	<b>Product Wt.</b>	<b>Media</b>		
32.5"W x 79.5"H x 32"D	View Online Template	0.6 lb.	400 Denier Polyester		



Attaches to tent leg with hook-and-loop fasteners.



Can be combined with tent walls for a complete look (see pages 94-95).



Four cuff kits shown on 10' tent (sold separately)

## TENT LEG CUFF

This padded cuff wraps around a tent leg, giving you additional advertising space.

- Designed to fit the upper section of our tent legs; not compatible with our Compact tent frame
- Foam tube is 36.5" long with a 6.5" outer diameter
- Your artwork will be dye sublimated on 400 denier polyester
- Tent frame and canopy sold separately



### Tent Leg Cuff

Item #	Description	1	2-5	6-11	12-24
240257	Cuff Kit	135.00	131.00	127.00	123.00
Kit includes: Cuff Sleeve and Foam Tube				USD MSRP (C)	
<b>Product Size</b>	<b>Finished Graphic Size</b>	<b>Product Wt.</b>	<b>Media</b>		
36.5"H x 6.5"D	21.5"W x 36.5"H	1.5 lbs.	400 Denier Polyester		



Hook-and-loop fasteners keep the cuff secure.

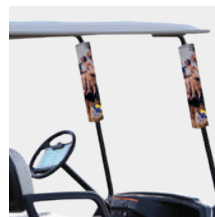

### Golf Cart Cuffs

We also carry cuffs for select golf carts. Each kit includes two cuffs.

- 11" Golf Cart Cuff Kit - Item #210543
  - 16" Golf Cart Cuff Kit - Item #210542
- Pricing available online.

AFTER FINAL PROOF APPROVAL  
PRODUCTION LEAD TIME IS  
**4 DAYS**

Setup fee: \$20.00(G); no setup fee on orders placed via our website; see page 194 for details. View current graphic templates, assembly videos and instructions on our website. See pages 192-194 for additional information that may apply to your order.



## Suggested Uses:

- Farmers Markets
- Sporting Events
- Weddings
- Carnivals

## MODULAR EVENT COUNTER

This counter complements 10' tents perfectly. Create a space for merchandise, or simply use it as a drink rail so your guests have a place to gather.

- Throw is constructed of 400 denier polyester and features a zipper in back
- Countertop supports up to 40 lbs.
- Folds in half for easy transport
- Tent frame and canopy sold separately



### Modular Event Counter

Item #	Description	1	2-5	6-11	12-24
240371	Kit	550.00	538.00	525.00	508.00
240372	Counter Only	250.00	243.00	235.00	228.00

Kit Includes: Counter and Throw USD MSRP (C)

Product Size	Finished Graphic Size	Product Wt.	Media
113.75" W x 43.375" H x 21.375" D	View Online Template	39.25 lbs.	400 Denier Polyester

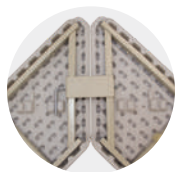

The included bracket lets you connect two counters together at a 90° angle.



A small slit in the table throw allows you to connect the counter without removing the throw.

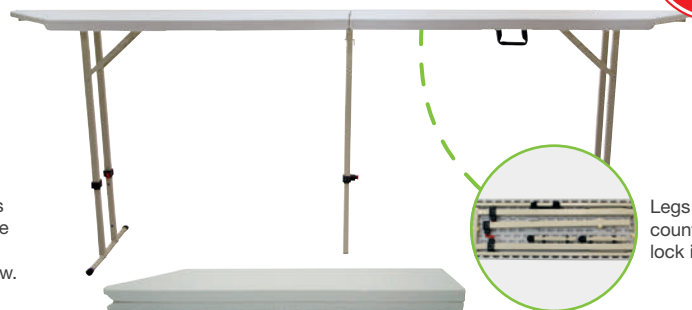

Legs fold into the countertop and lock in place.



Square Plastic Water Weight



Steel Ballast Weight



Tent Sandbag Ballast



Tent Stake Kit



Heavy-Duty Tent Stake Kit

## TENT ACCESSORIES



### Tent Accessories

Item #	Description	Product Wt.	1	2-5	6-11	12-24
240085	Square Plastic Water Weight	22 lbs. w/water	41.50	40.30	39.40	38.20
240094	Steel Ballast Weight	11 lbs.	56.80	55.10	54.00	52.30
240112	Tent Sandbag Ballasts (set of 4)	20.6 lbs. w/sand	62.40	60.50	59.30	57.40
240015	Tent Stake Kit	1 lb.	33.00	32.00	31.00	30.00
240768	Heavy-Duty Tent Stake Kit	5 lbs.	108.00	106.00	104.00	101.00
220153	10' Compact Tent Soft Case with Wheels	5 lbs.	109.20	101.60	95.00	90.60
220079	10' Tent Soft Case with Wheels	5.8 lbs.	114.00	109.00	105.00	101.00
220080	15' or 20' Tent Soft Case with Wheels	8.2 lbs.	142.00	138.00	134.00	129.00
220150	10' or 15' Tent Hard Case with Wheels	22 lbs.	312.00	303.00	293.00	284.00

USD MSRP (C)



Compact Tent Soft Case with Wheels



Soft Case with Wheels



Hard Case with Wheels (Not recommended for Compact 10' tent frame)

Setup fee: \$20.00(G); no setup fee on orders placed via our website; see page 194 for details. View current graphic templates, assembly videos and instructions on our website. See pages 192-194 for additional information that may apply to your order. **HARDWARE ONLY SHIPS SAME DAY WHEN ORDERED BEFORE 2 PM CENTRAL**

AFTER FINAL PROOF APPROVAL  
PRODUCTION LEAD TIME IS  
**4 DAYS**

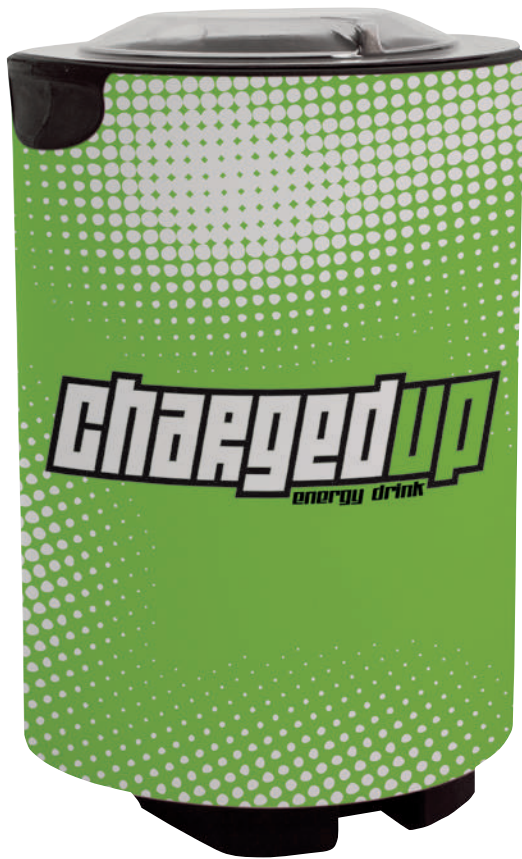

**Suggested Uses:**

- Races
- Sporting Events
- Food Trucks
- City Events

**OUTDOOR EVENT COOLER**

Keep a large amount of beverages cool while displaying your brand or favorite sports team.

- Can be used indoors or outdoors
- Molded insulation and a clear lid keep contents cold
- Your artwork will be printed on Titan™ no-curl laminated media
- Holds up to 40 lbs. of ice and 48 standard 12 oz. cans



**Outdoor Event Cooler**

Item #	Description	1	2-5	6-11	12-24
280240	Kit	390.00	382.00	378.00	371.00
Kit Includes: Hardware and Graphic Wrap				USD MSRP (C)	
<b>Product Size</b>	<b>Finished Graphic Size</b>	<b>Product Wt.</b>	<b>Media</b>		
22.125"W x 35"H x 25.125"D	View Online Template	24.25 lbs.	Titan™ No-Curl Laminated Media		



Single pivot lid can be opened and closed with one hand.



Two wheels and molded handles for mobility.



**Suggested Uses:**

- Tailgating
- Trade Shows
- Sporting Events
- Fundraisers



Open



Locking collar keeps top secured when raised.



Closed

**OUTDOOR EVENT COOLER TABLE**

This versatile product gives you an end table, bar table and cooler in one compact unit.

- Cooler unit is constructed of polypropylene, making it great for long-term, repeated use
- Your artwork will be printed on two-way stretch fabric
- Graphic cover is easily removable so you can swap out designs
- Double-walled design keeps drinks cool
- Holds up to 20 lbs. of ice and 30 standard 12 oz. cans
- Telescoping arm makes the tabletop easy to raise



**Outdoor Event Cooler Table**

Item #	Description	1	2-5	6-11	12-24
280299	Kit	248.40	243.60	240.40	236.00
Kit Includes: Hardware and Graphic Cover for Cooler and Lid				USD MSRP (C)	
<b>Product Size</b>	<b>Finished Graphic Size</b>	<b>Product Wt.</b>	<b>Media</b>		
19.5"W x 22.375"-33"H x 19.5"D	View Online Template	13 lbs.	Two-Way Stretch Fabric		

COOLER TABLE COOLER

AFTER FINAL PROOF APPROVAL PRODUCTION LEAD TIME IS  
**3 OR 4 DAYS**

Setup fee: \$20.00(G); no setup fee on orders placed via our website; see page 194 for details. View current graphic templates, assembly videos and instructions on our website. See pages 192-194 for additional information that may apply to your order.

## Suggested Uses:

- Weddings
- Fundraisers
- Schools
- Marathons

## SELFIE FRAME

Photo ops have never been more fun! Selfie frames create real-world opportunities for truly viral social media campaigns.

- Constructed of 4 mm corrugated plastic so it won't sag or flop
- Available single-sided only



### Selfie Frames

Item #	Description	Product Wt.	1	2-5	6-11	12-24
271130	18" x 24"	0.25 lb.	13.30	12.90	12.50	12.24
271131	24" X 36"	0.5 lb.	20.00	19.40	18.80	18.40
271132	36" X 46"	1 lb.	35.00	33.95	32.90	32.20

USD MSRP (C)



36" x 46" size is scored in back so it can be folded for shipping, and it features clear tabs to hold it together.



36" x 46"

## BACKPACK BANNERS

From stadiums to the streets, these backpack banners let you create advertisements that walk around so they can always be where the action is.

- Comfortable, reinforced straps
- Four styles to choose from



### Backpack Banners

Item #	Description	1	2-5	6-11	12-24
190920	Backpack Sail Sign Single-Sided Kit	186.80	181.00	171.70	166.00
190922	Backpack Sail Sign Double-Sided Kit	237.80	231.00	218.70	211.00
190925	Backpack X Banner Single-Sided Kit	165.50	160.70	151.80	147.10
190938	Backpack Lollipop Double-Sided Kit	240.00	232.20	221.60	213.60
190935	Backpack Butterfly Double-Sided Kit	234.00	227.00	220.00	213.00

Kit Includes: Hardware, Backpack and Banner USD MSRP (C)

Description	Product Size	Finished Graphic Size	Product Wt.	Media
Sail Sign	12"W x 72"H x 23"D	View Online Template	2.25 lbs.	Super Poly Knit Fabric
X Banner	19.75"W x 48.75"H x 12.5"D	19.5"W x 47.25"H	3.5 lbs.	Titan™ 13 oz. Smooth Scrim Vinyl
Lollipop	22"W x 55.5"H x .8125"D	21.75"W x 21.75"H	3 lbs.	Super Poly Knit Fabric
Butterfly	60.75"W x 44"H x 3"D	View Online Template	3 lbs.	Super Poly Knit Fabric



Poles are inserted into the backpack for quick installation.



Side pockets on the backpack hold standard water bottles.



X BANNER SELFIE FRAMES SAIL SIGN LLOLLOPOP BUTTERFLY

AFTER FINAL PROOF APPROVAL  
PRODUCTION LEAD TIME IS  
**2 OF 3 OF 4 DAYS**

Setup fee: \$20.00(G); no setup fee on orders placed via our website; see page 194 for details. View current graphic templates, assembly videos and instructions on our website. See pages 192-194 for additional information that may apply to your order.

**Suggested Uses:**

- Corporate Events
- Tailgating
- Fundraisers
- Restaurants



**BAG TOSS GAME**

Stir up some friendly competition at your next outdoor event with a customizable bag toss game.

- Two game boards clasp together into a single unit that can be carried like a suitcase
- Durable plastic construction prevents rust and splinters
- Included rope acts as a distance regulator
- Hinged legs fold out to prop the game boards up at an angle
- 90-day warranty on graphic panels



Built-in score keepers slide up and down the edges of the board.



Bean bags can be stored inside plastic molded pockets so they don't get left behind.

**Bag Toss Game**

Item #	Description	1	2-5	6-11	12-24
280310	Kit	229.00	224.00	222.00	218.00
Kit Includes: Hardware, 8 Bean Bags and 2 Graphic Panels		USD MSRP (C)			
<b>Product Size</b>	<b>Finished Graphic Size</b>	<b>Product Wt.</b>	<b>Media</b>		
Folded: 21.5"W x 2.75"H x 33.125"D (1) Open: 21.5"W x 10.5"H x 32.75"D	19.5"W x 29.875"H (View Online Template)	21.5 lbs.	Titan™ No-Curl Laminated Media		



**VALUE BAG TOSS GAME**

The Value Bag Toss game packs a whole lot of fun into a budget-friendly package.

- Two game boards clasp together into a single unit that can be easily transported using the convenient carry handle
- Game boards are constructed of sturdy nylon polymer
- Detachable legs keep the game boards propped up at an angle
- 90-day warranty on graphic decals



Your artwork will be printed on an easily removable Surface Grip decal that comes applied to the game board.



Bean bags can be stored inside elastic pouches so they don't get left behind.



Sliding scorekeeper on the legs counts from 00 to 21.

**Value Bag Toss Game**

Item #	Description	1	2-5	6-11	12-24
280130	Kit	154.80	152.80	150.60	147.60
Kit Includes: Hardware, 8 Bean Bags and 2 Decals		USD MSRP (C)			
<b>Product Size</b>	<b>Finished Graphic Size</b>	<b>Product Wt.</b>	<b>Media</b>		
Folded: 24.75"W x 3.125"H x 33.375"D (1) Open: 21.5"W x 10.125"H x 33.625"D	19.875"W x 31.6875"H (View Online Template)	15.5 lbs.	Surface Grip		

AFTER FINAL PROOF APPROVAL  
PRODUCTION LEAD TIME IS  
**3 DAYS**

Setup fee: \$20.00(G); no setup fee on orders placed via our website; see page 194 for details. View current graphic templates, assembly videos and instructions on our website. See pages 192-194 for additional information that may apply to your order.

**Suggested Uses:**

- Giveaways
- Store Promotions
- Parties
- Company Events



Center disc panel attaches magnetically and remains stationary when the wheel spins.



Loud clicker attracts attention at noisy events.



Support arm on the rear leg latches into place to keep the game stable.



Prize panels feature tabs that slide into grooves for easy installation.



**SPIN 'N WIN PRIZE WHEEL PLUS**

This prize wheel provides extra messaging space above and below the wheel to familiarize showgoers with your brand, logo or campaign.

- Powder-coated steel legs
- Includes twelve removable prize panels, one center disc panel, a top "banner" panel and a bottom "banner" panel
- US Patent #9981179



**Spin 'N Win Prize Wheel Plus**

Item #	Description	1	2-5	6-11	12-24
280084	Kit	644.70	626.70	610.40	589.40

Kit Includes: Hardware, Graphic Panels and Soft Carry Case USD MSRP (C)

Product Size	Finished Graphic Size	Product Wt.	Media
Tabletop: 31.75"W x 43.5"H x 16.5"D Floor: 31.75"W x 76"H x 30.5"D	View Online Template	18 lbs.	Styrene

Setup fee: \$20.00(G); no setup fee on orders placed via our website; see page 194 for details. View current graphic templates, assembly videos and instructions on our website. See pages 192-194 for additional information that may apply to your order.

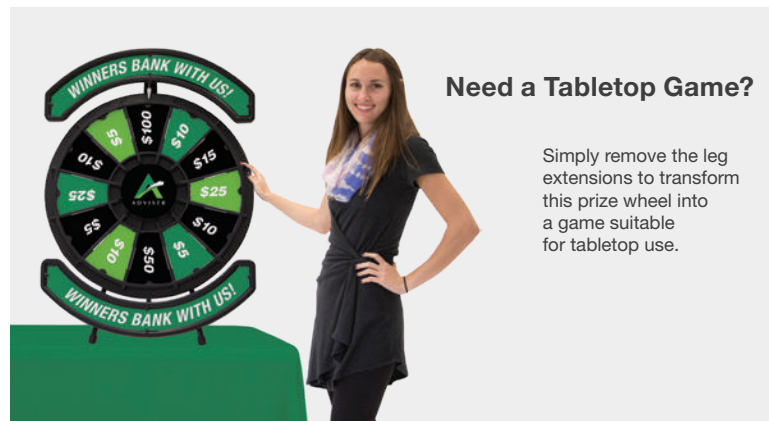

**Need a Tabletop Game?**

Simply remove the leg extensions to transform this prize wheel into a game suitable for tabletop use.

AFTER FINAL PROOF APPROVAL  
PRODUCTION LEAD TIME IS  
**2DAYS**



1. Pedestal Sign page 116 | 2. Storm Mat page 120 | 3. Signicade Deluxe page 104 | 4. Outdoor Pop & Lock page 115

# SIGNAGE

## When choosing signage have you considered...

- **LOCATION** - Will your sign be used indoors or out?
- **LONGEVITY** - How long will your sign be displayed?
- **FLEXIBILITY** - Will your message be permanent, or will it change frequently?
- **TRANSPORT** - Will your sign be stationary, or will you be transporting it from place to place?

# SIGNAGE COMPARISON CHART

★ = Best Sellers	PG	EASY TO CHANGE SIGN	TWO-SIDED	SUBSTRATE	OUTDOOR USE	WEIGHT
<b>Simpo Square A-Frame</b>	104	✓	✓	4 mm Corrugated Plastic	✓	6.25 lbs.
<b>Minicade A-Frame</b>	104	✓	✓	4 mm Corrugated Plastic	✓	7.5 lbs.
<b>Simpo Sign II A-Frame</b> ★	104	✓	✓	4 mm Corrugated Plastic	✓	10.5 lbs.
<b>Signicade Deluxe Chalkboard A-Frame</b>	104	✓	✓	Chalkboard	✓	25 lbs.
<b>Signicade Deluxe A-Frame</b> ★	104	✓	✓	4 mm Corrugated Plastic	✓	21 lbs.
<b>Narrowcade A-Frame</b>	105	✓	✓	4 mm Corrugated Plastic	✓	8.5 lbs.
<b>Signicade A-Frame</b>	105	✓	✓	4 mm Corrugated Plastic	✓	20 lbs.
<b>Metropolitan Signicade A-Frame</b>	105	✓	✓	4 mm Corrugated Plastic	✓	27.75 lbs.
<b>Deluxe Wood A-Frame</b>	106	✓	✓	Chalkboard with Surface Grip Decal	✓	18-29.8 lbs.
<b>Economy Wood A-Frame</b>	106	✓	✓	Chalkboard with Surface Grip Decal	✓	8.5 lbs.
<b>Quick Change Wood A-Frame</b>	107	✓	✓	Chalkboard with Surface Grip Decal	✓	12.9-18.3 lbs.
<b>Horizontal A-Frame</b>	108	✓	✓	Titan™ 13 oz. Scrim Vinyl	✓	11-18 lbs.
<b>Superstrong Angle Iron A-Frame</b>	108	✓	✓	4 mm Corrugated Plastic	✓	6.5-13.5 lbs.
<b>Uptown A-Frame</b>	109	✓	✓	Rigid PVC Board		15.5-24.25 lbs.
<b>Uptown Accent A-Frame</b>	109	✓	✓	Rigid PVC Board		30.5 lbs.
<b>EuroFit A-Frame</b>	110	✓	✓	Polyester Knit	✓	11-22 lbs.
<b>Twist-Up Oval A-Frame</b>	110	✓	✓	Polyester Knit	✓	8.25 lbs.
<b>Corrugated Plastic Sign</b>	111		✓	4 mm Corrugated Plastic	✓	0.5-1 lb.
<b>Outdoor Rigid Base</b>	111	✓	✓	4 mm - 10 mm Corrugated Plastic	✓	5.25-6.5 lbs.
<b>Outdoor Flex Sign</b> ★	112	✓	✓	Titan™ 10 oz. Scrim Vinyl	✓	27 lbs.
<b>Outdoor Flex Sign with Ballast Base</b> ★	112	✓	✓	Titan™ 10 oz. Scrim Vinyl	✓	26 lbs.
<b>FrameWorx Flex</b>	113	✓	✓	Fabric Mesh	✓	27.5 lbs.
<b>EuroFit Ballast Base</b>	113	✓	✓	Polyester Knit	✓	8 lbs.
<b>Front Load Snap Frame</b>	114	✓		Titan™ Polypropylene Media		1.75-4.5 lbs.
<b>Top Load Frame</b>	114	✓		Titan™ Polypropylene Media		1.5-3.5 lbs.
<b>Indoor Pop &amp; Lock</b>	115	✓		Styrene		6-11.75 lbs.
<b>Outdoor Pop &amp; Lock</b>	115	✓		Styrene	✓	21-33 lbs.
<b>Base-X Sign</b>	116	✓	✓	Foamcore		7.25-8.25 lbs.
<b>Single Sign</b>	116	✓	✓	4 mm Corrugated Plastic		13 lbs.
<b>Flat Base Sign</b>	116	✓	✓	4 mm Corrugated Plastic		13.5 lbs.
<b>Pedestal Snap Frame Sign</b>	116	✓		Titan™ Polypropylene Media		5.5 lbs.
<b>Pedestal Sign</b>	116	✓	✓	4 mm Corrugated Plastic		14.5 lbs.
<b>Bubble Sign</b>	117	✓		Titan™ No-Curl Hybrid Media		0.5-3 lbs.
<b>Cube Graphix</b>	117			Titan™ No-Curl Laminated Media		4-5 lbs.
<b>Power Grip Sign</b>	118	✓		Titan™ 13 oz. Scrim Vinyl	✓	1.4 lbs.
<b>Door Wrap</b>	118		✓	Two-Way Stretch Fabric	✓	1.25-1.5 lbs.
<b>EuroFit Barrier</b>	119	✓	✓	Polyester Knit	✓	27-28.4 lbs.
<b>Barricade Cover</b>	119		✓	Two-Way Stretch Fabric Titan™ 18 oz. Opaque Scrim Vinyl	✓	1.8-5.4 lbs.
<b>Floor Hugger Mat</b> ★	120			Nylon Yarn with Rubber Backing		8-12 lbs.
<b>Storm Mat</b> ★	120			Polyester Carpeting with Rubber Backing	✓	4-10 lbs.
<b>Floor Decor</b>	121			PVC Foam w/PVC Coated Polyester Woven Fabric		1.6-22 lbs.
<b>Countertop Mat</b>	122			PVC Foam w/PVC Coated Polyester Woven Fabric		1.3-1.8 lbs. (set of 6)
<b>Surface Grip</b>	123			Adhesive Matte Vinyl with Fabric Backing		0.6-2.4 lbs.
<b>Surface Tac</b>	123			Adhesive Aluminum Foil-Based Media	✓	0.8-3.8 lbs.

## SIGNAGE SUBSTRATES



### RIGID



- 4 mm & 10 mm Corrugated Plastic
- Styrene
- Foamcore
- Rigid PVC Board
- Chalkboard

### BANNER



- Titan™ Polypropylene Media
- Titan™ 10 oz. Scrim Vinyl
- Titan™ 13 oz. Scrim Vinyl
- Titan™ 18 oz. Opaque Scrim Vinyl
- Titan™ No-Curl Hybrid Media
- Titan™ No-Curl Laminated Media

### FABRIC



- Two-Way Stretch Fabric
- Polyester Knit
- Fabric Mesh

### MAT



- PVC Foam w/PVC Coated Polyester Woven Fabric
- Nylon Yarn with Rubber
- Polyester Carpeting with Rubber

### DECAL



- Adhesive Matte Vinyl with Fabric Backing
- Adhesive Aluminum Foil-Based Media

## SIGNICADE AND SIMPO A-FRAMES

With multiple sizes to choose from, these A-frames fit a variety of spaces.

- Maintenance-free and weather-resistant
- Folds flat for transport or storage



Chalkboard lets you display personalized, hand-written messages (chalk not included).



Simpo Square

Minicade

Simpo Sign II

Signicade Deluxe Chalkboard

## Simpo Square A-Frame

Item #	Description	1	2-5	6-11	12-24
210274	Single-Sided Kit	105.10	103.50	99.50	97.00
271094	Single-Sided Signboard Only (1)	12.40	12.20	11.80	11.40
210275	Double-Sided Kit	113.10	111.50	107.10	104.60
271095	Double-Sided Signboard Only (1)	16.50	16.20	15.70	15.20

Kit Includes: Hardware and 2 Single- or Double-Sided Signboards USD MSRP (C)

**Product Size** 22"W x 24.625"H x 21"D    **Finished Graphic Size** 20"W x 20"H  
**Product Wt.** 6.25 lbs.    **Media** 4 mm Corrugated Plastic

**Frame Color**  White

## Minicade A-Frame

Item #	Description	1	2-5	6-11	12-24
210262	Minicade Kit	128.40	124.40	118.60	114.60
271090	Single-Sided Signboard Only (1)	15.50	15.20	14.70	14.30

Kit Includes: Hardware, 2 Single-Sided Signboards and 2 12" Strips of Hook and Loop USD MSRP (C)

**Product Size** 13"W x 33.75"H x 25"D    **Finished Graphic Size** 12"W x 24"H  
**Product Wt.** 7.5 lbs.    **Media** 4 mm Corrugated Plastic

**Frame Color**  White

## Simpo Sign II A-Frame

Item #	Description	1	2-5	6-11	12-24
210091	Single-Sided Kit	195.60	189.60	182.00	176.00
271049	Single-Sided Signboard Only (1)	20.70	20.30	19.70	19.00
210092	Double-Sided Kit	205.70	199.70	191.60	185.60
271050	Double-Sided Signboard Only (1)	25.85	25.35	24.55	23.80

Kit Includes: Hardware and 2 Single- or Double-Sided Signboards USD MSRP (C)

**Product Size** 24"W x 36.75"H x 21.5"D    **Finished Graphic Size** 22"W x 28"H  
**Product Wt.** 10.5 lbs.    **Media** 4 mm Corrugated Plastic

**Frame Color**  White

## Signicade Deluxe A-Frame

Item #	Description	1	2-5	6-11	12-24
210121	Single-Sided Kit	183.60	177.60	170.00	164.00
271072	Single-Sided Signboard Only (1)	20.70	20.30	19.70	19.00
210122	Double-Sided Kit	196.00	191.00	184.00	178.00
271073	Double-Sided Signboard Only (1)	26.88	26.61	26.34	26.07
210280	Chalkboard* Kit	234.20	228.20	217.60	211.60
271098	Chalkboard* Only (1)	46.50	45.60	44.20	42.80

Kit Includes: Black or White Hardware and 2 Single- or Double-Sided Signboards USD MSRP (C)  
 \*Chalkboard is single-sided and unprinted

**Product Size** 27"W x 38.5"H x 19"D    **Finished Graphic Size** 24"W x 36"H  
**Product Wt. (Coro / Chalkboard)** 21 lbs. / 25 lbs.    **Media** 4 mm Corrugated Plastic  
 Chalkboard Laminated Rigid PVC Board

**Frame Colors**  Black  White

## Features &amp; Benefits



Plastic base won't rust, making it great for outdoor use.



Convenient molded handle makes it easy to move.



Frames can be filled with water or sand for stability.



Signboards are easy to swap out to accommodate frequent message changes.

AFTER FINAL PROOF APPROVAL  
 PRODUCTION LEAD TIME IS  
**3 DAYS**

**Setup fee:** \$20.00(G); no setup fee on orders placed via our website; see page 194 for details.  
 View current graphic templates, assembly videos and instructions on our website.  
 See pages 192-194 for additional information that may apply to your order.



## Suggested Uses:

- Coffee Shops
- Cafes
- Sidewalk Sales
- Restaurants

Rider panel (sold separately)



Signicade Deluxe

Narrowcade

Signicade

Signicade Metropolitan

Side panel (sold separately)

SIGNAGE

Wheels make it easy to move.

### Narrowcade A-Frame

Item #	Description	1	2-5	6-11	12-24
210260	Narrowcade Kit	133.40	129.40	123.60	119.60
271090	Single-Sided Signboard Only (1)	15.50	15.20	14.70	14.30

Kit Includes: Hardware, 2 Single-Sided Signboards and 2 12" Strips of Hook and Loop USD MSRP (C)

Product Size	Finished Graphic Size	Product Wt.	Media
13"W x 39"H x 44"D	12"W x 24"H	8.5 lbs.	4 mm Corrugated Plastic

Frame Color  White

### Signicade A-Frame

Item #	Description	1	2-5	6-11	12-24
210133	Kit	166.60	161.60	153.00	150.00
271084	Single-Sided Signboard Only (1)	20.70	20.30	19.70	19.00

Kit Includes: Orange, Yellow or White Hardware, 2 Single-Sided Signboards and 2 24" Strips of Hook and Loop USD MSRP (C)

Product Size	Finished Graphic Size	Product Wt.	Media
24.5"W x 42"H x 31"D	24"W x 36"H	20 lbs.	4 mm Corrugated Plastic

Frame Colors  Orange  Yellow  White

### Signicade Metropolitan A-Frame

Item #	Description	1	2-5	6-11	12-24
210270	Single-Sided Kit	247.60	239.60	228.00	220.00
271086	Single-Sided Signboard Only (1)	20.70	20.30	19.70	19.00
210271	Double-Sided Kit	259.80	251.80	239.40	231.40
271087	Double-Sided Signboard Only (1)	26.90	26.40	25.60	24.70
271091	Single-Sided Side Panel	20.70	20.30	19.70	19.00
271092	Double-Sided Side Panel	25.90	25.40	24.60	23.80
271093	Double-Sided Rider Panel	10.90	10.70	10.40	10.00

Kit Includes: Black or White Hardware and 2 Single- or Double-Sided Signboards Side and rider panels sold separately. USD MSRP (C)

Product Size	Finished Graphic Size	Product Wt.	Media
26.75"W x 43.5"H x 28"D	Main Graphic: 24"W x 36"H Side Graphic: 3.875"W (top), 22.5"W (bottom) x 29.5"H Rider Graphic: 24"W x 11"H	27.75 lbs.	4 mm Corrugated Plastic

Frame Colors  Black  White

### Double-Sided Signboards - One Signboard, Two Sides.

Double-sided signboards have your artwork printed on both sides, making each signboard reversible.

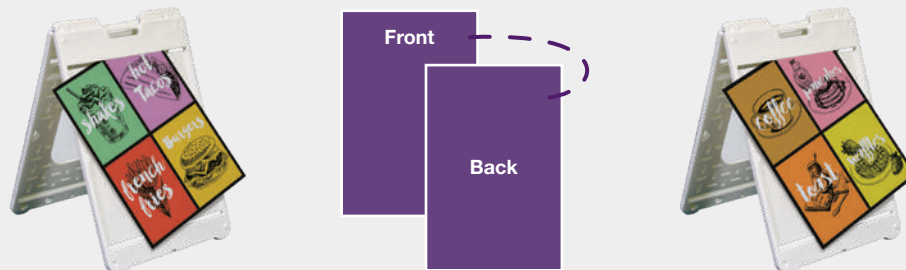

Double-sided signboards available for Simpo Square, Simpo Sign II, Signicade Deluxe and Signicade Metropolitan.

Setup fee: \$20.00(G); no setup fee on orders placed via our website; see page 194 for details. View current graphic templates, assembly videos and instructions on our website. See pages 192-194 for additional information that may apply to your order.

AFTER FINAL PROOF APPROVAL  
PRODUCTION LEAD TIME IS  
**3 DAYS**



46" shown in light brown



32" shown in espresso

## DELUXE WOOD A-FRAME

This A-frame gives you an upscale way to display daily specials, menu items, messages and creative artwork.

- Available in two sizes and two colors
- Frame is constructed of beech wood and has butted corners
- Chalkboards are constructed of polypropylene
- A steel chain prevents the A-frame from opening all the way so it remains stable
- Recommended for indoor or limited outdoor use



### Deluxe Wood Chalkboard A-Frame

Item #	Description	1	2-5	6-11	12-24
263370	32" Kit	180.40	174.40	167.00	160.00
263373	46" Kit	240.40	231.40	222.00	213.00

Kit Includes: Espresso or Light Brown Hardware and 2 Header Decals USD MSRP (C)

Description	Product Size	Finished Graphic Size	Product Wt.	Media
32"	21.625"W x 32.5"H x 19.125"D	18.45"W x 6"H	18 lbs.	Surface Grip
46"	26.75"W x 46"H x 24.375"D	23.5"W x 7"H	29.8 lbs.	Surface Grip



Chalkboard inserts slide into grooves in the top of the frame.



Heavy-duty galvanized steel hinges let you fold the frame flat for easy storage.



Your artwork will be printed on an easily removable Surface Grip decal that comes applied to the chalkboard.



Chalkboard lets you display personalized, hand-written messages (chalk not included).



Espresso



Light brown



## ECONOMY WOOD A-FRAME

This A-frame is a great option if you're looking for a chalkboard sign on a budget.

- Frame is constructed of lightweight pine wood and has butted corners
- Chalkboards are constructed of polypropylene and cannot be removed
- Recommended for indoor or limited outdoor use



### Economy Wood Chalkboard A-Frame

Item #	Description	1	2-5	6-11	12-24
263390	Kit	124.40	120.40	115.00	111.00

Kit Includes: Espresso or Light Brown Hardware and 2 Header Decals USD MSRP (C)

Product Size	Finished Graphic Size	Product Wt.	Media
21.625"W x 32.5"H x 18.5"D	18.45"W x 5"H	8.5 lbs.	Surface Grip



A steel chain prevents the A-frame from opening all the way so it remains stable.



Metal hinges let you fold the frame flat for easy storage.



Your artwork will be printed on an easily removable Surface Grip decal that comes applied to the chalkboard.

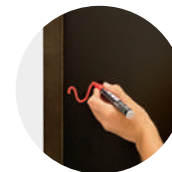

Chalkboard lets you display personalized, hand-written messages (chalk not included).

AFTER FINAL PROOF APPROVAL  
PRODUCTION LEAD TIME IS  
**3 DAYS**

Setup fee: \$20.00(G); no setup fee on orders placed via our website; see page 194 for details. View current graphic templates, assembly videos and instructions on our website. See pages 192-194 for additional information that may apply to your order. WOOD A-FRAMES USED OUTDOORS HAVE A 30-DAY WARRANTY. WOOD A-FRAMES USED INDOORS HAVE A 1-YEAR WARRANTY.

**NEW PRODUCT**



Chalkboard lets you display personalized, hand-written messages (chalk not included).



Galvanized steel hinges let you fold the frame flat for easy storage.



Your artwork will be printed on an easily removable Surface Grip decal that comes applied to the chalkboard.



34" shown in espresso



48" shown in light brown



A steel chain prevents the A-frame from opening all the way so it remains stable.



Chalkboard inserts slide into grooves in the top of the frame.

**QUICK CHANGE WOOD A-FRAME**

Swap out your chalkboards in a flash with this easy-change A-frame.

- Available in two sizes and two colors
- Frame is constructed of beech wood
- Chalkboard inserts are constructed of polypropylene
- Recommended for indoor or limited outdoor use



**Quick Change Wood Chalkboard A-Frame**

Item #	Description	1	2-5	6-11	12-24
263380	34" Kit	205.40	198.40	189.60	182.60
263383	48" Kit	275.40	265.40	253.60	244.60

Kit Includes: Espresso or Light Brown Hardware and 2 Header Decals USD MSRP (C)

Description	Product Size	Finished Graphic Size	Product Wt.	Media
34"	21.625"W x 34.5"H x 19.5"D	18.375"W x 5"H (View online template)	12.9 lbs.	Surface Grip
48"	26.75"W x 48"H x 24.5"D	23.625"W x 7"H (View online template)	18.3 lbs.	Surface Grip



Setup fee: \$20.00(G); no setup fee on orders placed via our website; see page 194 for details. View current graphic templates, assembly videos and instructions on our website. See pages 192-194 for additional information that may apply to your order. **WOOD A-FRAMES USED OUTDOORS HAVE A 30-DAY WARRANTY. WOOD A-FRAMES USED INDOORS HAVE A 1-YEAR WARRANTY.**

AFTER FINAL PROOF APPROVAL PRODUCTION LEAD TIME IS **3 DAYS**



## HORIZONTAL A-FRAME

This aluminum A-frame is built to handle outdoor conditions.

- Lightweight and portable
- Your artwork will be printed on Titan™ 13 oz. scrim vinyl



### Horizontal A-Frame

Item #	Description	1	2-5	6-11	12-24
210109	4' Kit	285.00	280.00	270.00	255.00
210107	8' Kit	445.00	430.00	420.00	395.00

Kit Includes: Hardware, 4 Stakes, Bungee Cords, 2 Single-Sided Banners USD MSRP (C)  
(artwork can be different for each banner) and Soft Carry Case

Description	Product Size	Finished Graphic Size	Product Wt.	Media
4'	51"W x 38"H x 24.75"D	46"W x 33"H	11 lbs.	Titan™ 13 oz. Scrim Vinyl
8'	100.75"W x 38"H x 24.75"D	94"W x 33"H	18 lbs.	Titan™ 13 oz. Scrim Vinyl



Bungee cords attach to grommets on the banner, so swapping out banners is easy.



Included stakes keep the A-frame anchored.

### Suggested Uses:

- Golf Courses
- Food Trucks
- County Fairs
- Shopping Malls



## SUPERSTRONG ANGLE IRON A-FRAME

Constructed of iron, this is the strongest A-frame we offer.

- Durable iron frame with powder-coated finish
- Accepts rigid substrates such as aluminum and corrugated plastic up to 0.25" thick
- Great for outdoor use



### Superstrong Angle Iron A-Frame

Item #	Description	1	2-5	6-11	12-24
381014	24" x 18" Kit	75.20	73.20	70.40	68.40
271078	24" x 18" Signboard Only	10.30	10.10	9.90	9.70
381012	24" x 36" Kit	104.80	102.80	99.60	97.60
271079	24" x 36" Signboard Only	20.70	20.40	20.10	19.80

Kit Includes: Frame and 2 Single-Sided Signboards (artwork can be different for each signboard) USD MSRP (C)  
24" x 36" requires additional mounting hardware (not included).

Description	Product Size	Finished Graphic Size	Product Wt.	Media
24" x 18"	24.5"W x 25"H x 24"D	23.5"W x 17.5"H	6.5 lbs.	4 mm Corrugated Plastic
24" x 36"	24.25"W x 40.5"H x 25"D	23.5"W x 35.5"H	13.5 lbs.	4 mm Corrugated Plastic

**Setup fee:** \$20.00(G); no setup fee on orders placed via our website; see page 194 for details.  
View current graphic templates, assembly videos and instructions on our website.  
See pages 192-194 for additional information that may apply to your order.  
**BANNERS USED OUTDOORS HAVE A 30-DAY WARRANTY.**  
**BANNERS USED INDOORS HAVE A 1-YEAR WARRANTY.**

AFTER FINAL PROOF APPROVAL  
PRODUCTION LEAD TIME IS  
**3 DAYS**

## UPTOWN A-FRAME

This A-frame presents your message with a touch of class.

- Recommended for indoor use
- Frame constructed of high-grade aluminum with a silver matte finish
- Foot pegs prevent the A-frame from scratching floors or slipping



### Uptown A-Frame

Item #	Description	1	2-5	6-11	12-24
263190	40" Kit	257.10	249.90	237.80	230.50
263192	45" Kit	282.50	274.20	261.30	252.90

Kit Includes: Hardware, 2 Single-Sided Signboards and Double-Sided Rider Panel (artwork can be different for each side)

Description	Product Size	Finished Graphic Size	Product Wt.	Media
40"	18.75"W x 40.875"H x 29"D	Signboard: 16.5"W x 23.375"H Rider Panel: 18.2"W x 7"H	15.5 lbs.	Rigid PVC Board
45"	26.625"W x 45.375"H x 32.625"D	Signboard: 23.375"W x 33"H Rider Panel: 25.1"W x 7"H	24.25 lbs.	Rigid PVC Board



Edges flip open so swapping out signboards is easy.



Rider panel simply slides into a slot in the top of the frame.



### Suggested Uses:

- Fairs
- Charity Events
- Sporting Events
- Clinics

## UPTOWN ACCENT A-FRAME

With so many ways to display, the Uptown Accent is an impressively versatile A-frame.

- Recommended for indoor use
- Frame constructed of high-grade aluminum with a silver matte finish
- Foot pegs prevent the A-frame from scratching floors or slipping



### Uptown Accent A-Frame

Item #	Description	1	2-5	6-11	12-24
263196	Kit	308.70	300.40	286.30	277.90

Kit Includes: Hardware, 2 Single-Sided Signboards, 2 Single-Sided Accent Panels and Double-Sided Rider Panel (artwork can be different for each side)

Product Size	Finished Graphic Size	Product Wt.	Media
25.625"W x 50.875"H x 35.75"D	Signboard: 23.375"W x 33"H Accent Panel: 25.25"W x 8.25"H Rider Panel: 25.1"W x 7"H	30.5 lbs.	Rigid PVC Board



Edges flip open so swapping out signboards is easy.



Rider panel simply slides into a slot in the top of the frame.



Accent panel slides into a slot on the side of the frame.



Setup fee: \$20.00(G); no setup fee on orders placed via our website; see page 194 for details. View current graphic templates, assembly videos and instructions on our website. See pages 192-194 for additional information that may apply to your order.

AFTER FINAL PROOF APPROVAL  
PRODUCTION LEAD TIME IS  
**3 DAYS**



U-shaped brackets hold the top of the unit together.



Cross bars attach to the bottom of the frame for support and can be weighted down using sandbags (not included).



## EUROFIT A-FRAME

This stylish A-frame features a soft graphic cover that zips over the frame. Since virtually no part of the frame is exposed, ad space is maximized.

- Sturdy, shock corded poles constructed of aluminum
- Compacts to fit into an easy-to-carry soft case
- Your artwork will be dye sublimated on polyester knit
- Zipper wraps around the bottom of the graphic cover so it's not visible when the A-frame is on display
- Perfect for indoor or short-term outdoor use in mild conditions



### EuroFit A-Frame

Item #	Description	1	2-5	6-11	12-24
256460	3' Kit	587.00	582.00	552.00	547.00
256463	6.5' Kit	792.00	782.00	750.00	740.00
256466	10' Kit	1030.00	1020.00	980.00	970.00

Kit Includes: Hardware, 2 Double-Sided Graphic Covers and Soft Carry Case USD MSRP (C)

Description	Product Size	Finished Graphic Size	Product Wt.	Media
3'	39.25"W x 37.5"H x 30.5"D	View Online Template	11 lbs.	Polyester Knit
6.5'	79"W x 37.5"H x 30.25"D	View Online Template	17 lbs.	Polyester Knit
10'	118"W x 37.5"H x 30.25"D	View Online Template	22 lbs.	Polyester Knit



Twists down to a 34" diameter circle that fits neatly into the included carry case.



## TWIST-UP OVAL A-FRAME

This display twists in on itself, collapsing into a highly compacted, extremely portable unit.

- Different artwork can be used on each side
- Four ground stakes included to secure the display
- The carry case features a pouch for the ground stakes



### Twist-Up Oval A-Frame

Item #	Description	1	2-5	6-11	12-24
210318	Kit	305.00	300.00	295.00	290.00

Kit Includes: Hardware, 4 Stakes, 2 Single-Sided Graphic Covers and Soft Carry Case USD MSRP (C)

Product Size	Finished Graphic Size	Product Wt.	Media
80.25"W x 33.5"H x 23"D	View Online Template	8.25 lbs.	Polyester Knit



The display features grommets so it can be tethered to the ground using included stakes.

EUROFIT TWIST-UP

AFTER FINAL PROOF APPROVAL  
PRODUCTION LEAD TIME IS  
**4 OR 5 DAYS**

Setup fee: \$20.00(G); no setup fee on orders placed via our website; see page 194 for details. View current graphic templates, assembly videos and instructions on our website. See pages 192-194 for additional information that may apply to your order. GRAPHIC COVERS USED OUTDOORS HAVE A 90-DAY WARRANTY. GRAPHIC COVERS USED INDOORS HAVE A 1-YEAR WARRANTY.

## CORRUGATED PLASTIC SIGN

Great for use on lawns, this sign gives you a simple, inexpensive way to get your message noticed outdoors.

- Constructed of 4 mm corrugated plastic
- Full-color artwork can be printed on one or both sides
- Custom sizes available (call for quote; restrictions may apply)



### Corrugated Plastic Sign

Item #	Description	1	2-5	6-11	12-24
271100	18"W x 18"H - Unimprinted	3.20	3.15	3.05	2.95
271101	18"W x 18"H - Single-Sided	8.50	8.30	8.10	7.80
271102	18"W x 18"H - Double-Sided	11.10	10.90	10.50	10.20
271106	24"W x 24"H - Unimprinted	4.20	4.10	4.00	3.90
271107	24"W x 24"H - Single-Sided	14.30	14.00	13.60	13.20
271108	24"W x 24"H - Double-Sided	18.50	18.10	17.60	17.00
271109	36"W x 24"H - Unimprinted	6.30	6.20	6.00	5.80
271110	36"W x 24"H - Single-Sided	20.70	20.30	19.70	19.00
271111	36"W x 24"H - Double-Sided	27.00	26.00	25.00	24.00
271112	24"W x 18"H - Unimprinted	3.70	3.60	3.50	3.40
271113	24"W x 18"H - Single-Sided	13.80	13.50	13.10	12.70
271114	24"W x 18"H - Double-Sided	17.90	17.50	17.00	16.50

USD MSRP (C)

### STEP STAKES

- Installation is quick and easy
- Choose from two designs

#### Step Stakes

Item #	Description	1-10	11-20	21-30	31+
381501	Standard Step Stake	2.10	2.05	2.00	1.95
381506	U-Top Step Stake	4.15	4.05	3.95	3.90

USD MSRP (C)

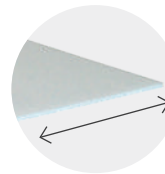

Stakes slide into fluted openings along the width of the signboard.

Standard Step Stake (sold separately)

## OUTDOOR RIGID BASE SIGN

A simple, durable plastic base provides an easy outdoor sign solution.

- Base can be filled with water or sand for stability
- Signboard is printed double-sided



### Outdoor Rigid Base Sign

Item #	Description	1	2-5	6-11	12-24
210371	4 mm Rectangle Kit	105.00	101.00	98.00	94.00
210372	10 mm Rectangle Kit	111.00	108.00	104.00	98.00
210560	4 mm Can Kit	105.00	101.00	98.00	94.00
210561	10 mm Can Kit	111.00	108.00	104.00	98.00
210564	4 mm Arrow Kit	119.40	113.60	107.30	100.10
210565	10 mm Arrow Kit	124.50	118.60	112.20	104.80

Kit Includes: Hardware and Double-Sided Signboard USD MSRP (C)

Description	Product Size	Finished Graphic Size	Product Wt. (4 mm / 10 mm)	Media
Rectangle	24"W x 40.5"H x 17.25"D	24"W x 36"H	5.25 lbs. / 6.5 lbs.	Corrugated Plastic
Can	24"W x 40.5"H x 17.25"D	24"W x 36"H	5.25 lbs. / 6.5 lbs.	Corrugated Plastic
Arrow	40"W x 36.5"H x 17.25"D	40"W x 32"H	5.25 lbs. / 6.25 lbs.	Corrugated Plastic



Signboards 4-10 mm thick can be quickly screwed in place using two fasteners on the base.



Rectangle

Can

Arrow

Setup fee: \$20.00(G); no setup fee on orders placed via our website; see page 194 for details. View current graphic templates, assembly videos and instructions on our website. See pages 192-194 for additional information that may apply to your order.

AFTER FINAL PROOF APPROVAL  
PRODUCTION LEAD TIME IS  
**3 DAYS**



Flex Sign



Flex Sign with Ballast Base

## Suggested Uses:

- Restaurants
- Vendor Shows
- Boutiques
- Furniture Stores



## OUTDOOR FLEX SIGN

This spring-mounted sign is built to withstand the elements.

- Each poster is protected behind a sheet of clear, non-glare acrylic
- Posters are printed single-sided; two posters included in kit
- Tool-free assembly



## Outdoor Flex Sign

Item #	Description	1	2-5	6-11	12-24
210127	Flex Sign Kit	340.00	335.00	325.00	315.00
263006	Flex Sign with Ballast Base Kit	375.00	370.00	360.00	350.00

Kit Includes: Hardware, 2 Protective Acrylic Sheets and 2 Single-Sided Posters  
(artwork can be different for each poster) USD MSRP (C)

Description	Product Size	Finished Graphic Size	Product Wt.	Media
Flex Sign	25.5"W x 44"H x 29"D	23.4375"W x 33.125"H	27 lbs.	Titan™ 10 oz. Scrim Vinyl
Flex Sign w/Ballast Base	31"W x 46"H x 20"D	23.4375"W x 33.125"H	26 lbs.	Titan™ 10 oz. Scrim Vinyl



Edges flip open so swapping out posters is easy.



Spring-mounted base allows sign to gently flex in the wind.



Wheels on the ballast base make it easy to move.



Ballast base can be filled with water or sand for stability.

AFTER FINAL PROOF APPROVAL  
PRODUCTION LEAD TIME IS

**2DAYS**

Setup fee: \$20.00(G); no setup fee on orders placed via our website; see page 194 for details.  
View current graphic templates, assembly videos and instructions on our website.  
See pages 192-194 for additional information that may apply to your order.





## FRAMEWORX FLEX

This new take on our popular FrameWorx display features a mesh banner that can be used outdoors.

- Designed for short-term outdoor use; will withstand light wind conditions
- Banner features clear plastic grommets
- Wheels on the base make it easy to move
- Tool-free assembly



### FrameWorx Flex

Item #	Description	1	2-5	6-11	12-24
210342	Single-Banner Kit	482.00	458.00	434.00	410.00
210343	Double-Banner Kit	600.00	583.00	539.00	522.00

Kit Includes: Hardware, Single-Sided Banner(s) and Soft Carry Case USD MSRP (C)

Product Size	Finished Graphic Size	Product Wt. (Single / Double)	Media
41.25"W x 98.875"H x 21.5"D	View Online Template	27 lbs. / 27.5 lbs.	Fabric Mesh



Tension corner springs keep the banner centered and taut.



Your artwork will be dye sublimated on fabric mesh.

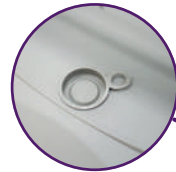

Plastic ballast base can be filled with sand or water.



## EUROFIT BALLAST BASE

This beautiful fabric display is perfect for short-term use in mild outdoor conditions.

- Your artwork will be dye sublimated on polyester knit
- Graphic cover slips over the frame like a pillowcase
- Fabric contours to the frame for a form-fitted look
- Lightweight aluminum frame
- Joints are labeled for step-by-step frame assembly
- Recommended for use in wind speeds under 15 mph; product should be taken inside if bad weather is likely



### EuroFit Ballast Base

Item #	Description	1	2-5	6-11	12-24
256470	Kit	250.00	241.60	232.50	222.40

Kit Includes: Hardware and Graphic Cover USD MSRP (C)

Product Size	Finished Graphic Size	Product Wt.	Media
23.5"W x 55"H x 17.125"D	View Online Template	8 lbs.	Polyester Knit



Plastic ballast base can be filled with sand or water.



Aluminum frame attaches to the ballast base using a thumbscrew.



Push-button connectors make it easy to assemble.



**Setup fee:** \$20.00(G); no setup fee on orders placed via our website; see page 194 for details.  
View current graphic templates, assembly videos and instructions on our website.  
See pages 192-194 for additional information that may apply to your order.  
**SIGNAGE USED OUTDOORS HAVE A 90-DAY WARRANTY.**  
**SIGNAGE USED INDOORS HAVE A 1-YEAR WARRANTY.**

AFTER FINAL PROOF APPROVAL  
PRODUCTION LEAD TIME IS  
**4 DAYS**



24" x 36"

17" x 22" shown horizontally

## FRONT-LOAD SNAP FRAME

Change out posters without having to remove the frame from the wall.

- Lightweight aluminum frame can be hung vertically or horizontally
- Clear plastic overlay protects the poster
- Mounting hardware included



### Front-Load Snap Frame

Item #	Description	1	2-5	6-11	12-24
292040	11" x 17" Kit	100.00	95.00	89.00	84.00
191110	11" x 17" Poster Only	29.00	28.00	27.50	26.50
292042	17" x 22" Kit	116.00	114.00	109.00	105.00
191111	17" x 22" Poster Only	29.50	28.50	27.50	27.00
292044	22" x 28" Kit	160.00	155.00	150.00	145.00
191112	22" x 28" Poster Only	52.50	51.00	49.50	48.00
292046	24" x 36" Kit	175.00	170.00	165.00	160.00
191113	24" x 36" Poster Only	58.00	56.50	54.50	53.00

Kit Includes: Hardware, Poster, Protective Acrylic Insert and Mounting Hardware USD MSRP (C)

Description	Product Size	Finished Graphic Size	Product Wt.	Media
11" x 17"	12.25"W x 18.25"H x 0.5"D	11"W x 17"H	1.75 lbs.	Titan™ Polypropylene Media
17" x 22"	18.25"W x 23.25"H x 0.5"D	17"W x 22"H	2.5 lbs.	Titan™ Polypropylene Media
22" x 28"	23.25"W x 29.25"H x 0.5"D	22"W x 28"H	3.25 lbs.	Titan™ Polypropylene Media
24" x 36"	25.25"W x 37.25"H x 0.5"D	24"W x 36"H	4.5 lbs.	Titan™ Polypropylene Media



Edges flip open so swapping out posters is easy.



Frames available in silver or black.



## TOP-LOAD FRAME

This vertical frame features a concealed top-loading slot that makes graphic changes simple.

- Lightweight aluminum frame
- Clear plastic overlay protects the poster
- Mounting hardware included



### Top-Load Frame

Item #	Description	1	2-5	6-11	12-24
293020	8.5" x 11" Kit	73.00	68.00	63.00	59.00
190194	8.5" x 11" Poster Only	25.00	24.50	23.50	23.00
293022	17" x 22" Kit (Black Frame Only)	90.00	85.00	79.00	77.00
190196	17" x 22" Poster Only	29.50	28.50	27.50	27.00
293024	22" x 28" Kit	121.00	116.00	110.00	105.00
190197	22" x 28" Poster Only	53.00	52.00	51.00	50.00
293026	24" x 36" Kit (Black Frame Only)	155.00	150.00	144.00	139.00
191129	24" x 36" Poster Only	58.00	56.50	54.50	53.00

Kit Includes: Hardware, Poster, Protective Acrylic Insert and Mounting Hardware USD MSRP (C)

Description	Product Size	Finished Graphic Size	Product Wt.	Media
8.5" x 11"	9.75"W x 12.25"H x 1"D	8.5"W x 11"H	1.5 lbs.	Titan™ Polypropylene Media
17" x 22"	18.25"W x 23.25"H x 1"D	17"W x 22"H	2 lbs.	Titan™ Polypropylene Media
22" x 28"	23.25"W x 29.25"H x 1"D	22"W x 28"H	2.75 lbs.	Titan™ Polypropylene Media
24" x 36"	25.5"W x 37.25"H x 1"D	24"W x 36"H	3.5 lbs.	Titan™ Polypropylene Media



Simply slide the poster into the top of the frame.



8.5" x 11" and 22" x 28" frames available in silver or black.

AFTER FINAL PROOF APPROVAL  
PRODUCTION LEAD TIME IS

# 2 DAYS

Setup fee: \$20.00(G); no setup fee on orders placed via our website; see page 194 for details. View current graphic templates, assembly videos and instructions on our website. See pages 192-194 for additional information that may apply to your order.

## INDOOR POP & LOCK FRAME

This frame opens like a cabinet so you can swap out posters easily and often, and it features a lock to keep your poster secure.

- Poster is constructed of styrene
- Aluminum frame with a plexiglass panel
- Sturdy piano-style hinges are invisible from the outside of the frame
- Includes four screws and four wall anchors



### Indoor Pop & Lock Frame

Item #	Description	1	2-5	6-11	12-24
325120	21" x 16" Kit	125.10	120.50	116.50	111.50
325122	21" x 16" Poster Only	32.10	31.50	30.50	29.50
325123	30" x 16" Kit	151.00	146.20	139.90	134.60
325125	30" x 16" Poster Only	42.00	41.20	39.90	38.60
325126	21" x 28" Kit	176.00	169.80	163.90	157.00
325128	21" x 28" Poster Only	62.00	60.80	58.90	57.00
325129	30" x 28" Kit	227.00	218.00	209.00	199.00
325131	30" x 28" Poster Only	72.00	69.00	66.00	63.00

Kit Includes: Hardware, 2 Keys, Poster and Mounting Hardware USD MSRP (C)

Description	Product Size	Finished Graphic Size	Product Wt.	Media
21" x 16"	20.625"W x 15.375"H x 1.125"D	17.25"W x 12"H	6 lbs.	Styrene
30" x 16"	29.1875"W x 15.375"H x 1.125"D	25.875"W x 12"H	7.75 lbs.	Styrene
21" x 28"	20.5"W x 27.5"H x 1.125"D	17.25"W x 24.1875"H	9 lbs.	Styrene
30" x 28"	29.125"W x 27.5"H x 1.125"D	25.875"W x 24.1875"H	11.75 lbs.	Styrene



Poster attaches using hook-and-loop fasteners so it won't droop or sag.



Lock prevents theft and tampering; two keys included.



21" x 28"

30" x 16"

## OUTDOOR POP & LOCK FRAME

Built for outdoor use, this cabinet-style poster frame features a real glass panel and a lock to prevent theft.

- Poster is constructed of styrene
- Heavy-duty aluminum frame with a glass panel
- A gasket in the frame creates a weatherproof seal
- Sturdy piano-style hinges are invisible from the outside of the frame
- Includes four screws and four wall anchors



### Outdoor Pop & Lock Frame

Item #	Description	1	2-5	6-11	12-24
325140	30" x 24" Kit	284.50	273.60	263.20	251.80
325142	30" x 24" Poster Only	46.50	45.60	44.20	42.80
325143	30" x 32" Kit	311.00	300.00	287.40	275.80
325145	30" x 32" Poster Only	52.00	51.00	49.40	47.80
325146	30" x 41" Kit	362.00	347.00	333.00	319.00
325148	30" x 41" Poster Only	67.00	64.00	62.00	59.00

Kit Includes: Hardware, 2 Keys, Poster and Mounting Hardware USD MSRP (C)

Description	Product Size	Finished Graphic Size	Product Wt.	Media
30" x 24"	29.875"W x 23.125"H x 2.25"D	25"W x 18.125"H	21 lbs.	Styrene
30" x 32"	30"W x 31.75"H x 2.25"D	25"W x 26.875"H	27 lbs.	Styrene
30" x 41"	30"W x 40.5"H x 2.25"D	25.125"W x 35.5"H	33 lbs.	Styrene



Poster attaches using hook-and-loop fasteners so it won't droop or sag.



Lock prevents theft and tampering; two keys included.



Setup fee: \$20.00(G); no setup fee on orders placed via our website; see page 194 for details.  
View current graphic templates, assembly videos and instructions on our website.  
See pages 192-194 for additional information that may apply to your order.  
**POSTERS USED OUTDOORS HAVE A 90-DAY WARRANTY.**  
**POSTERS USED INDOORS HAVE A 1-YEAR WARRANTY.**

AFTER FINAL PROOF APPROVAL  
PRODUCTION LEAD TIME IS  
**3 DAYS**

## Suggested Uses:

- Hair Salons
- Clinics
- Art Exhibits
- Retail Promotions



24" x 32"  
double-signboard



24" x 42"  
single-signboard

## BASE-X SIGN

This signpost's space-saving base folds out to an X shape for a sleek look that draws attention to the signboard.

- Pole is constructed of aluminum and features a hard plastic base
- Hardware is adjustable to accommodate a variety of signboard sizes
- Signboard is printed single-sided; double-sided kits include two signboards



### Base-X Sign

Item #	Description	1	2-5	6-11	12-24
263133	24" x 32" Single-Signboard Kit	168.00	161.00	154.00	148.00
263134	24" x 32" Double-Signboard Kit	213.00	208.00	195.00	191.00
263138	24" x 32" Signboard Only (1)	49.00	47.00	45.00	43.00
263135	24" x 42" Single-Signboard Kit	178.00	171.00	163.00	157.00
263136	24" x 42" Double-Signboard Kit	233.00	228.00	213.00	209.00
263139	24" x 42" Signboard Only (1)	59.00	57.00	54.00	52.00

Kit Includes: Hardware, Single-Sided Signboard(s) and Soft Carry Case USD MSRP (C)

Description	Product Size	Finished Graphic Size	Product Wt. (Single / Double)	Media
24" x 32"	23.75"W x 65.25"H x 13.5"D	23.75"W x 32"H	7.25 lbs. / 8 lbs.	Foamcore
24" x 42"	23.75"W x 65.25"H x 13.5"D	23.75"W x 42"H	7.5 lbs. / 8.25 lbs.	Foamcore



Fold-out feet create a small, X-shaped footprint.



Adjustable brackets on the frame secure the signboard.



Single Sign with  
chrome hardware



Flat Base Sign with  
black hardware

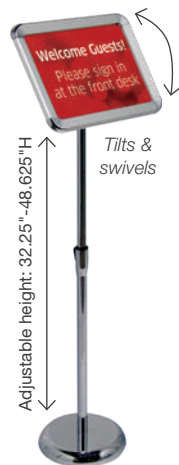

Pedestal Snap  
Frame Sign

Adjustable height: 32.25" - 48.625"  
Tilts & swivels



Pedestal Sign

## SIGN DISPLAYS

These sign displays come in a variety of designs to show off your message with style.

- Single and Flat Base Sign hardware available in black or chrome
- Pedestal Snap Frame and Pedestal Sign hardware available in chrome only



### Sign Displays

Item #	Description	1	2-5	6-11	12-24
400057	Single Sign Kit	155.00	151.00	146.00	142.00
400055	Flat Base Sign Kit	150.00	145.00	140.00	130.00
400023	Pedestal Snap Frame Sign Kit	140.00	135.00	130.00	125.00
400025	Pedestal Sign Kit	155.00	151.00	147.00	142.00

Sign Kits Include: Hardware and Double-Sided Signboard Snap Frame Kit Includes: Hardware and Single-Sided Poster USD MSRP (C)

Description	Product Size	Finished Graphic Size	Product Wt.	Media
Single	23.25"W x 55.75"H x 15"D	22"W x 28"H	13 lbs.	4 mm Corrugated Plastic
Flat Base	22.25"W x 59.75"H x 10"D	22"W x 28"H	13.5 lbs.	4 mm Corrugated Plastic
Pedestal Snap Frame	13.125"W x 32.25"-48.625"H x 9.875"D	10.5"W x 8"H	5.5 lbs.	Titan™ Polypropylene Media
Pedestal	22.25"W x 65"H x 18.5"D	21"W x 26.75"H	14.5 lbs.	4 mm Corrugated Plastic

Setup fee: \$20.00(G); no setup fee on orders placed via our website; see page 194 for details. View current graphic templates, assembly videos and instructions on our website. See pages 192-194 for additional information that may apply to your order.

SNAP FRAME

AFTER FINAL PROOF APPROVAL  
PRODUCTION LEAD TIME IS  
**2 OR 3 DAYS**

## BUBBLE SIGN

This versatile sign has a convex, bubble-like shape, and graphic inserts are easy to swap in and out.

- Your artwork will be printed on Titan™ no-curl hybrid media
- Polished aluminum frame can be displayed vertically or horizontally
- Clear plastic overlay protects the graphic insert
- Includes four screws and four wall anchors for permanent installation
- Can also be mounted temporarily to just about any surface, including glass, using double-sided tape (double-sided tape not included)



### Bubble Sign

Item #	Description	1	2-5	6-11	12-24
292050	5.375"W Kit	20.70	20.30	19.70	19.00
292053	8.25"W Kit	31.00	30.30	29.40	28.50
292056	12.375"W Kit	41.40	40.60	39.40	38.00
292059	20.25"W Kit	51.70	50.70	49.10	47.60
292062	28.125"W Kit	62.10	60.80	59.00	57.10
292065	39.875"W Kit	72.40	71.00	68.80	66.60

Kit Includes: Hardware, Graphic Insert, Protective Acrylic Insert and Mounting Hardware USD MSRP (C)

Description	Product Size	Finished Graphic Size	Product Wt.	Media
5.375"W	5.375"W x 6"H x .75"D	4.75"W x 5.875"H	0.5 lb.	Titan™ No-Curl Hybrid Media
8.25"W	8.25"W x 6"H x .75"D	7.75"W x 5.875"H	0.75 lb.	Titan™ No-Curl Hybrid Media
12.375"W	12.375"W x 6"H x .75"D	11.75"W x 5.875"H	1 lb.	Titan™ No-Curl Hybrid Media
20.25"W	20.25"W x 6"H x .75"D	19.625"W x 5.875"H	1.5 lbs.	Titan™ No-Curl Hybrid Media
28.125"W	28.125"W x 6"H x .75"D	27.5"W x 5.875"H	2 lbs.	Titan™ No-Curl Hybrid Media
39.875"W	39.875"W x 6"H x .75"D	39.25"W x 5.875"H	3 lbs.	Titan™ No-Curl Hybrid Media

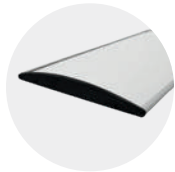

Rounded surface gives this sign its bubble-like appearance.

39.875"W



28.125"W



20.25"W



12.375"W



8.25"W



5.375"W



## CUBE GRAPHIX

This stylish, easily removable graphic panel looks great on an office cubicle.

- Your artwork will be printed on Titan™ no-curl laminated media
- Custom sizes available (call for quote; restrictions may apply)
- Over time, frequent application and removal of hook material may degrade fabric surfaces



### Cube Graphix

Item #	Description	Product Wt.	1	2-5	6-11	12-24
305090	2' x 5'	4 lbs.	83.00	80.00	76.00	73.00
305092	3' x 4'	4 lbs.	103.00	99.00	95.00	91.00
305091	3' x 5'	5 lbs.	124.00	119.00	114.00	109.00

USD MSRP (C)

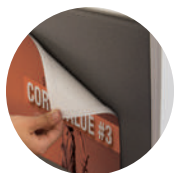

Pre-finished with hook fasteners so it can attach to any Velcro®-receptive surface.



Before

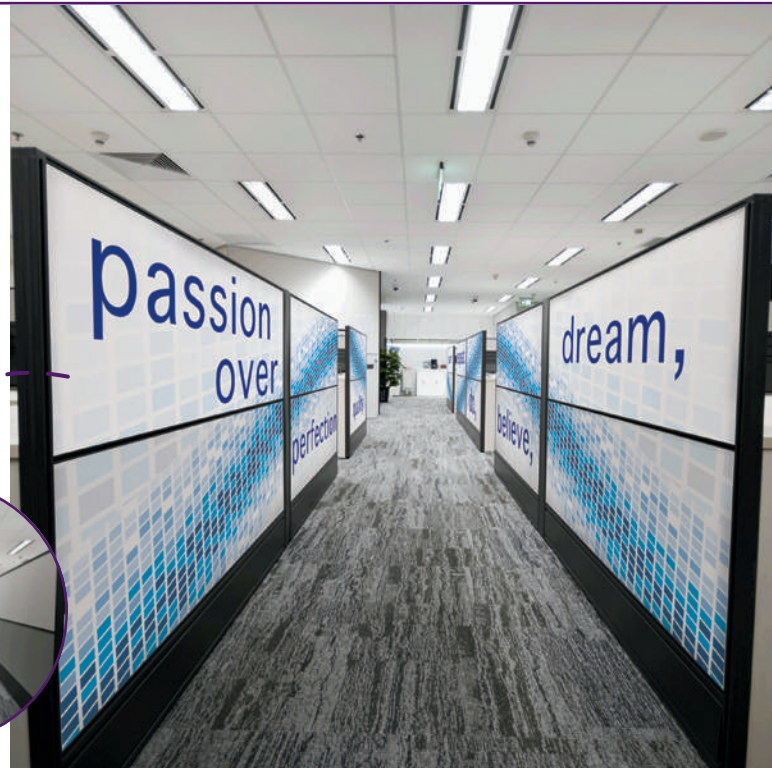

BUBBLE SIGN CUBE GRAPHIX

AFTER FINAL PROOF APPROVAL  
PRODUCTION LEAD TIME IS  
**2 OR 3 DAYS**

Setup fee: \$20.00(G); no setup fee on orders placed via our website; see page 194 for details. View current graphic templates, assembly videos and instructions on our website. See pages 192-194 for additional information that may apply to your order.



The suction cups cling to any smooth glass surface.



Banner features clear plastic grommets.



## POWER GRIP SIGN

The Power Grip is a window display that really stands out!

- Your artwork will be printed on Titan™ 13 oz. scrim vinyl
- Tool-free assembly
- Recommended for use in wind speeds under 20 mph; product should be taken inside if bad weather is likely



### Power Grip Sign

Item #	Description	1	2-5	6-11	12-24
263280	Kit	50.00	49.00	47.60	46.00
Kit Includes: Hardware, Banner and Carry Pouch		USD MSRP (C)			

Product Size	Finished Graphic Size	Product Wt.	Media
19.75"W x 47.25"H x 8.625"D	View Online Template	1.4 lbs.	Titan™ 13 oz. Scrim Vinyl

## DOOR WRAP

Add full-color artwork or ad space to a door using this attractive fabric wrap.

- Your artwork will be dye sublimated on two-way stretch fabric
- No adhesive tape needed
- Fits standard doors 80" tall
- Custom sizes available (call for quote; restrictions may apply)



### Door Wrap

Item #	Description	1	2-5	6-11	12-24
263164	24" Door Wrap	125.00	120.00	115.00	110.00
263165	31" Door Wrap	145.00	139.00	133.00	128.00
		USD MSRP (C)			

Description	Product Size	Finished Graphic Size	Product Wt.	Media
24"	24"W x 80"H	View Online Template	1.25 lbs.	Two-Way Stretch Fabric
31"	31"W x 80"H	View Online Template	1.5 lbs.	Two-Way Stretch Fabric



Easy setup; simply slide the wrap over a door.

POWER GRIP DOOR WRAP

AFTER FINAL PROOF APPROVAL  
PRODUCTION LEAD TIME IS  
**2 OR 4 DAYS**

Setup fee: \$20.00(G); no setup fee on orders placed via our website; see page 194 for details. View current graphic templates, assembly videos and instructions on our website. See pages 192-194 for additional information that may apply to your order. SIGNAGE USED OUTDOORS HAVE A 90-DAY WARRANTY. SIGNAGE USED INDOORS HAVE A 1-YEAR WARRANTY.

## EUROFIT BARRIER

This barrier helps you corral the crowd, and its large printable surface provides low-cost advertising space.

- Ideal for indoor or short-term outdoor use
- Steel feet keep the unit stable
- Your artwork will be dye sublimated on polyester knit
- Graphic cover slips over the frame like a pillowcase
- Fabric contours to the frame for a form-fitted look
- Lightweight aluminum frame
- Joints are labeled for step-by-step frame assembly
- Push-button connectors make it easy to assemble



### EuroFit Barrier

Item #	Description	1	2-5	6-11	12-24
256530	4' Kit	355.00	341.00	326.00	313.00
256533	7' Kit	450.00	441.00	427.50	414.00

Kit Includes: Hardware, Graphic Cover and Soft Carry Case with Wheels USD MSRP (C)

### EuroFit Barrier Connector Kit

Item #	Description	1	2-5	6-11	12-24
256536	Kit	65.00	62.00	60.00	57.00

Kit Includes: Connector Foot and 2 EuroFit Connectors USD MSRP (C)

Description	Product Size	Finished Graphic Size	Product Wt.	Media
4'	62.875"W x 39.75"H x 16"D	View Online Template	27 lbs.	Polyester Knit
7'	98.5"W x 39.75"H x 16"D	View Online Template	28.4 lbs.	Polyester Knit
Connector Foot	10"W x 16"D	N/A	8.6 lbs.	N/A

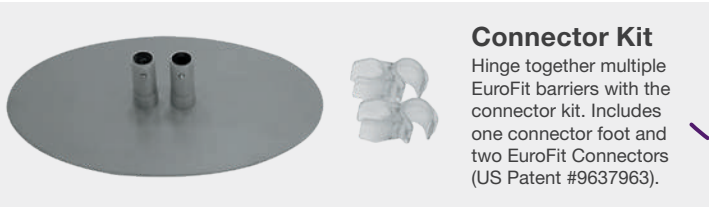

### Connector Kit

Hinge together multiple EuroFit barriers with the connector kit. Includes one connector foot and two EuroFit Connectors (US Patent #9637963).



SIGNAGE



### Suggested Uses:

- Parades
- Restaurants
- Festivals
- Sports Events

## BARRICADE COVER

Transform any event barricade into a prime advertising opportunity.

- Covers the full barricade (barricade not included)
- Maximize your impact by featuring a different design on each side
- Available in two-way stretch fabric or Titan™ 18 oz. opaque scrim vinyl
- Additional sizes and media options available (call for quote; restrictions may apply)



### Barricade Cover

Item #	Description	Product Wt.	1	2-5	6-11	12-24
302090	3' x 7' Two-Way Stretch Fabric Cover	1.8 lbs.	238.00	226.00	214.00	202.00
302091	3' x 7' 18 oz. Opaque Scrim Vinyl Cover	3.8 lbs.	227.00	216.00	204.00	193.00
302092	3' x 8' Two-Way Stretch Fabric Cover	2.2 lbs.	248.00	236.00	223.00	211.00
302093	3' x 8' 18 oz. Opaque Scrim Vinyl Cover	4.4 lbs.	238.00	226.00	214.00	202.00
302094	3' x 10' Two-Way Stretch Fabric Cover	2.8 lbs.	259.00	246.00	233.00	220.00
302095	3' x 10' 18 oz. Opaque Scrim Vinyl Cover	5.4 lbs.	248.00	236.00	223.00	211.00

USD MSRP (C)

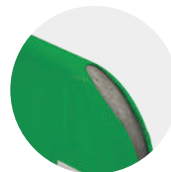

Covers are curved and open along the corners.



Hook-and-loop fasteners secure the cover.

BARRICADE COVER EUROFIT BARRIER

3 OR 4 DAYS AFTER FINAL PROOF APPROVAL PRODUCTION LEAD TIME IS

Setup fee: \$20.00(G); no setup fee on orders placed via our website; see page 194 for details. View current graphic templates, assembly videos and instructions on our website. See pages 192-194 for additional information that may apply to your order. SIGNAGE USED OUTDOORS HAVE A 90-DAY WARRANTY. SIGNAGE USED INDOORS HAVE A 1-YEAR WARRANTY.

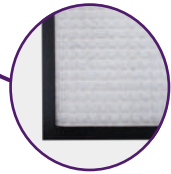

Constructed of 65 mil nitrate rubber with needle-punched polyester carpet.

### Suggested Uses:

- Retail Stores
- Restaurants
- Hotels
- Banks

## STORM MAT

This water-absorbent mat makes a great first impression when placed in entryways.

- Absorbs up to 1.5 gallons of water per square yard
- Easy to clean using a vacuum, steam cleaner or hose
- UV-resistant and treated with Stainstopper™
- Mat sizes are not exact; allow 3-5% size variance
- Not eligible for Rush Service



### Storm Mat

Item #	Description	1	2-5	6-10	11-25
259030	2' x 3' Mat	305.03	225.72	193.19	187.09
259031	3' x 5' Mat	346.39	256.33	219.38	212.45
259032	4' x 6' Mat	439.45	325.19	278.32	269.53

USD MSRP (C)

Description	Product Size	Finished Graphic Size	Product Wt.	Media
2' x 3'	22" x 35"	19" x 32"	4 lbs.	Polyester
3' x 5'	35" x 59"	32" x 56"	14 lbs.	Polyester
4' x 6'	45" x 69"	42" x 66"	10 lbs.	Polyester

Item has limited number of available colors (56). We cannot guarantee color matching. Test strip/match print/test grid not available.



Mat features chemical-resistant plush carpet.



## FLOOR HUGGER MAT

Put quality designs right at your feet. The Floor Hugger mat features a nylon yarn surface with black rubber borders and backing.

- Treated with Stainstopper™ and static dissipative
- Will not crack or curl
- Mat sizes are not exact; allow 3-5% size variance
- Not eligible for Rush Service



### Floor Hugger Mat

Item #	Description	1	2-5	6-10	11-25
259000	3' x 5' Mat	258.50	191.29	163.72	158.55
259001	3' x 10' Mat	425.67	370.53	318.82	308.48
259002	4' x 6' Mat	330.88	289.52	248.16	239.54

USD MSRP (C)

Description	Product Size	Finished Graphic Size	Product Wt.	Media
3' x 5'	35" x 59"	33" x 57"	8 lbs.	Nylon Yarn
3' x 10'	35" x 119"	33" x 117"	16 lbs.	Nylon Yarn
4' x 6'	45" x 69"	43" x 67"	12 lbs.	Nylon Yarn

Item has limited number of available colors (150). We cannot guarantee color matching. Test strip/match print/test grid not available.

AFTER FINAL PROOF APPROVAL  
PRODUCTION LEAD TIME IS  
**7 DAYS**

Setup fee: \$20.00(G); no setup fee on orders placed via our website; see page 194 for details. View current graphic templates, assembly videos and instructions on our website. See pages 192-194 for additional information that may apply to your order.



**Suggested Uses:**

- Car Dealerships
- Lobbies
- Showrooms
- Special Events



**FLOOR DECOR**

High-quality, foam-backed flooring is extremely durable, and it's perfect for grabbing attention in lobbies or at events.

- Reusable
- Your artwork will be printed on one side of the Floor Decor
- Lays flat for a clean, smooth look
- Wipes clean with a damp cloth
- Custom sizes and shapes available (call for quote; restrictions may apply)
- 10' x 10' and 9' round Floor Decor must ship by truck



**Floor Decor**

Item #	Description	1	2-5	6-11	12-24
259058	3' x 3' Floor Decor	206.80	202.70	196.50	190.30
259059	3' Round Floor Decor	207.00	199.00	190.00	182.00
259050	8' x 8' Floor Decor	825.00	810.00	790.00	765.00
259051	8' x 10' Floor Decor	825.00	810.00	790.00	765.00
259053	9' Round Floor Decor	980.00	960.00	940.00	910.00
259052	10' x 10' Floor Decor	980.00	960.00	940.00	910.00

USD MSRP (C)

Description	Product Size	Finished Graphic Size	Product Wt.	Media
3' x 3'	36" x 36"	36" x 36"	1.6 lbs.	PVC Foam w/PVC Coated Polyester Woven Fabric
3' Round	36" x 36"	36" x 36"	1.2 lbs.	PVC Foam w/PVC Coated Polyester Woven Fabric
8' x 8'	96" x 96"	96" x 96"	14 lbs.	PVC Foam w/PVC Coated Polyester Woven Fabric
8' x 10'	96" x 120"	96" x 120"	17 lbs.	PVC Foam w/PVC Coated Polyester Woven Fabric
9' Round	108" x 108"	108" x 108"	14 lbs.	PVC Foam w/PVC Coated Polyester Woven Fabric
10' x 10'	120" x 120"	120" x 120"	22 lbs.	PVC Foam w/PVC Coated Polyester Woven Fabric

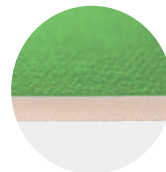

2.4 mm PVC-coated fabric is backed with PVC foam.

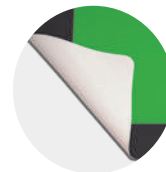

Floor Decor is finished with rounded corners.

Setup fee: \$20.00(G); no setup fee on orders placed via our website; see page 194 for details. View current graphic templates, assembly videos and instructions on our website. See pages 192-194 for additional information that may apply to your order.

AFTER FINAL PROOF APPROVAL  
PRODUCTION LEAD TIME IS  
**3 DAYS**



16" x 20"

10" x 15"

11" x 17"

17" x 26"



## COUNTERTOP MAT

Dress up your desk or countertop with these custom-printed mats.

- Your artwork will be printed on one side of the mat
- Scratch-resistant print
- No-slip PVC foam backing keeps the mat in place
- Not recommended for use with food



### Countertop Mat

Item #	Description	1	2-5	6-11	12-24
259080	10" x 15" Mat (set of 6)	83.00	80.00	76.00	73.00
259081	11" x 17" Mat (set of 6)	93.00	89.00	86.00	82.00
259082	16" x 20" Mat (set of 6)	129.00	124.00	119.00	114.00
259083	17" x 26" Mat (set of 6)	145.00	139.00	133.00	128.00
USD MSRP (C)					

Description	Product Size	Finished Graphic Size	Product Wt.	Media
10" x 15" (set of 6)	10" x 15"	10" x 15"	1.3 lbs.	PVC Foam w/PVC Coated Polyester Woven Fabric
11" x 17" (set of 6)	11" x 17"	11" x 17"	1.5 lbs.	PVC Foam w/PVC Coated Polyester Woven Fabric
16" x 20" (set of 6)	16" x 20"	16" x 20"	1.7 lbs.	PVC Foam w/PVC Coated Polyester Woven Fabric
17" x 26" (set of 6)	17" x 26"	17" x 26"	1.8 lbs.	PVC Foam w/PVC Coated Polyester Woven Fabric



2.4 mm PVC-coated fabric is backed with PVC foam.



Mats are finished with rounded corners.



Spill-resistant and easy to clean.



Sold in quantities of six.

AFTER FINAL PROOF APPROVAL  
PRODUCTION LEAD TIME IS

# 3 DAYS

Setup fee: \$20.00(G); no setup fee on orders placed via our website; see page 194 for details. View current graphic templates, assembly videos and instructions on our website. See pages 192-194 for additional information that may apply to your order.

## INDOOR SURFACE GRIP

This temporary floor or wall decal works on a variety of surface types, even carpet.

- Textured matte vinyl with fabric backing and solvent acrylic adhesive
- Rounded corners for a finished look
- Easy to apply and remove
- Footprints come in sets of ten; different artwork can be applied to each footprint
- One-year warranty when used on walls; 30-day warranty when used on floors
- Certified slip resistant (ASTM D-2047 & R12)
- Custom sizes and shapes available (call for quote; restrictions may apply)



### Indoor Surface Grip

Item #	Description	Product Wt.	1	2-5	6-11	12-24
259060	2' x 4'	0.6 lb.	62.00	60.80	58.90	57.00
259065	3' x 5'	1.2 lbs.	122.00	117.00	112.00	107.00
259066	3' x 8'	2 lbs.	184.00	177.00	169.00	162.00
259061	4' x 4'	1.2 lbs.	124.00	119.00	114.00	109.00
259067	4' x 6'	1.4 lbs.	168.00	161.00	155.00	148.00
259062	4' x 8'	2.4 lbs.	243.00	233.00	224.00	214.00
259063	42" Circle	0.6 lb.	124.00	119.00	114.00	109.00
259064	72" x 42" Arrow	0.8 lb.	295.00	290.00	285.00	275.00
259088	Footprints (Set of 10)	0.2 lb.	33.10	32.40	31.40	30.50

USD MSRP (C)



SIGNAGE



Footprints (available in Surface Grip only)



Circle

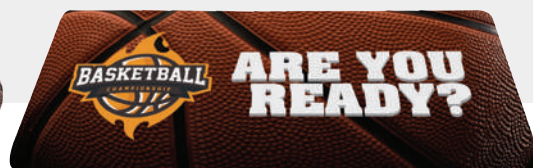

4' x 8'



Arrow

## OUTDOOR SURFACE TAC

Designed for walkable and drivable surfaces, Surface Tac is perfect for outdoor use.

- Recyclable, aluminum foil-based commercial media
- Rounded corners for a finished look
- Certified slip resistant (ASTM D-2047 & NSF1)
- Custom sizes and shapes available (call for quote; restrictions may apply)



### Outdoor Surface Tac

Item #	Description	Product Wt.	1	2-5	6-11	12-24
259070	2' x 4'	0.8 lb.	103.00	99.00	95.00	91.00
259071	4' x 4'	1.8 lbs.	186.00	179.00	171.00	164.00
259072	4' x 8'	3.8 lbs.	370.00	365.00	355.00	345.00
259073	42" Circle	1 lb.	186.00	179.00	171.00	164.00
259074	72" x 42" Arrow	1.2 lbs.	305.00	300.00	295.00	285.00

USD MSRP (C)



Setup fee: \$20.00(G); no setup fee on orders placed via our website; see page 194 for details. View current graphic templates, assembly videos and instructions on our website. See pages 192-194 for additional information that may apply to your order.

AFTER FINAL PROOF APPROVAL  
PRODUCTION LEAD TIME IS  
**3 DAYS**



1. Micro Sail Sign page 137 | 2. Micro GeoMetrix page 126 | 3. Mini Promo Retractor page 136 | 4. Fast Trak page 132

## TABLETOP DISPLAYS

When choosing a tabletop display  
**have you considered...**

- **SIZE** - What is the size of your table?
- **FLEXIBILITY** - Will you be changing the message frequently?
- **FREQUENCY** - How often will you be using the display?
- **TRANSPORT** - How will this display be transported?

**NEW PRODUCT**

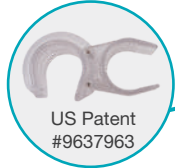

US Patent #9637963

Hinge together multiple EuroFit displays with the included EuroFit Connector.



Smaller feet than similar floor displays so it takes up less room on a table.



Double-sided graphic cover slips over the frame like a pillowcase.



Joints are labeled for step-by-step frame assembly.



2' and 3' kits on a 6' Standard throw (sold separately; see page 10)

**EUROFIT TABLETOP STRAIGHT WALL**

The EuroFit Straight Wall is one of our most popular displays, and it's now available in three new tabletop sizes.

- Your artwork will be dye sublimated on polyester knit
- Fabric contours to the frame for a form-fitted look
- Lightweight aluminum frame
- Push-button connectors make it easy to assemble
- Floor display kits also available (see page 140-149)



**EuroFit Tabletop Straight Wall**

Item #	Description	1	2-5	6-11	12-24
254603	2'W Kit	160.00	155.00	150.00	146.00
254605	2'W Graphic Cover	60.00	58.00	56.00	55.00
254606	3'W Kit	200.00	194.00	188.00	182.00
254608	3'W Graphic Cover	84.00	81.00	79.00	76.00
254615	6'W Kit	400.00	388.00	376.00	364.00
254617	6'W Graphic Cover	220.00	213.00	207.00	200.00

Kit Includes: Hardware, Graphic Cover, EuroFit Connector and Soft Carry Case USD MSRP (C)

Description	Product Size	Finished Graphic Size	Product Wt.	Media
2'W	24.375"W x 49.5"H x 11.75"D	View Online Template	6.2 lbs.	Polyester Knit
3'W	36.5"W x 49.5"H x 11.75"D	View Online Template	7.6 lbs.	Polyester Knit
6'W	72.25"W x 49.5"H x 11.75"D	View Online Template	9.8 lbs.	Polyester Knit



**Ultimate LED Light Kit and EuroFit Light Clamp**

Add an Ultimate LED Light Kit to your display using the EuroFit light clamp (sold separately; see page 185). For use on horizontal tubing only.



Setup fee: \$20.00(G); no setup fee on orders placed via our website; see page 194 for details. View current graphic templates, assembly videos and instructions on our website. See pages 192-194 for additional information that may apply to your order.

AFTER FINAL PROOF APPROVAL  
PRODUCTION LEAD TIME IS  
**4 DAYS**

# MICRO GEOMETRIX DISPLAY

Create a variety of multi-dimensional displays in seconds with the Micro GeoMetric.

- Lightweight aluminum frame with plastic hubs
- Your artwork will be dye sublimated on polyester double knit
- Additional kits and graphic panel kits are available online



## Suggested Uses:

- Trade Shows
- Presentations
- Job Fairs
- Meetings

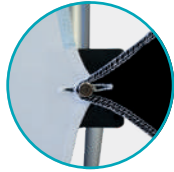

Micro GeoMetric pegs hold up to three panels each.



Buttonholes are reinforced with white stitching to prevent tearing.

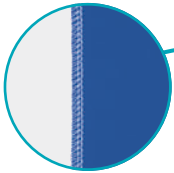

Graphic panels are finished with white stitching.

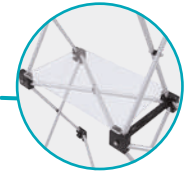

Turn your display into a product merchandiser with the Micro GeoMetric shelf (sold separately).



Custom configuration shown with two shelves on a 6" Standard throw and 57" dye-sublimated Accent runner (shelves, throw and runner sold separately)



### Micro GeoMetric Column

Item #	Description	1	2-5	6-11	12-24
337201	Kit	180.00	177.00	175.00	169.00
Kit Includes: Three-Quad Vertical Frame, 3 Graphic Panels and Soft Carry Case		USD MSRP (C)			

Product Size	Finished Graphic Size	Product Wt.	Media
16.62"W x 46.75"H x 9.62"D	View Online Template	4 lbs.	Polyester Double Knit



### Micro GeoMetric Grid

Item #	Description	1	2-5	6-11	12-24
337205	Kit	340.00	335.00	330.00	325.00
Kit Includes: Six-Quad Horizontal Frame, 6 Graphic Panels and Soft Carry Case		USD MSRP (C)			

Product Size	Finished Graphic Size	Product Wt.	Media
46"W x 32.12"H x 9.62"D	View Online Template	6.5 lbs.	Polyester Double Knit



### Micro GeoMetric Classic

Item #	Description	1	2-5	6-11	12-24
337207	Kit	395.00	390.00	385.00	380.00
Kit Includes: Nine-Quad Square Frame, 5 Graphic Panels and Soft Carry Case		USD MSRP (C)			

Product Size	Finished Graphic Size	Product Wt.	Media
46"W x 46.75"H x 9.62"D	View Online Template	9.25 lbs.	Polyester Double Knit



### Micro GeoMetric Centerpoint

Item #	Description	1	2-5	6-11	12-24
337211	Kit	490.00	485.00	480.00	470.00
Kit Includes: Twelve-Quad Horizontal Frame, 8 Graphic Panels and Soft Carry Case		USD MSRP (C)			

Product Size	Finished Graphic Size	Product Wt.	Media
60.75"W x 46.75"H x 9.62"D	View Online Template	12.5 lbs.	Polyester Double Knit

## Add-On

### Micro GeoMetric Shelf

Item #	Description	1	2-5	6-11	12-24
338069	Straight Internal Clear Shelf	34.40	32.70	31.60	30.30
Each shelf supports up to 5 lbs. Compatible with frames equipped with locking arms only.		USD MSRP (C)			

AFTER FINAL PROOF APPROVAL  
PRODUCTION LEAD TIME IS

# 4 DAYS

Setup fee: \$20.00(G); no setup fee on orders placed via our website; see page 194 for details. View current graphic templates, assembly videos and instructions on our website. See pages 192-194 for additional information that may apply to your order.

**HARDWARE ONLY LEAD TIME: SHIPS SAME DAY WHEN ORDERED BEFORE 2 PM CENTRAL**

# MICRO GEOMETRIX GRAPHIC PANELS

Graphic panels can be ordered separately so you can create a look that's uniquely yours.

- Designed to attach to frame at specific angles (shown below)
- Your artwork will be dye sublimated on polyester double knit
- Graphic panels are finished with white stitching
- Hardware sold separately (complete frames only; see website for details)

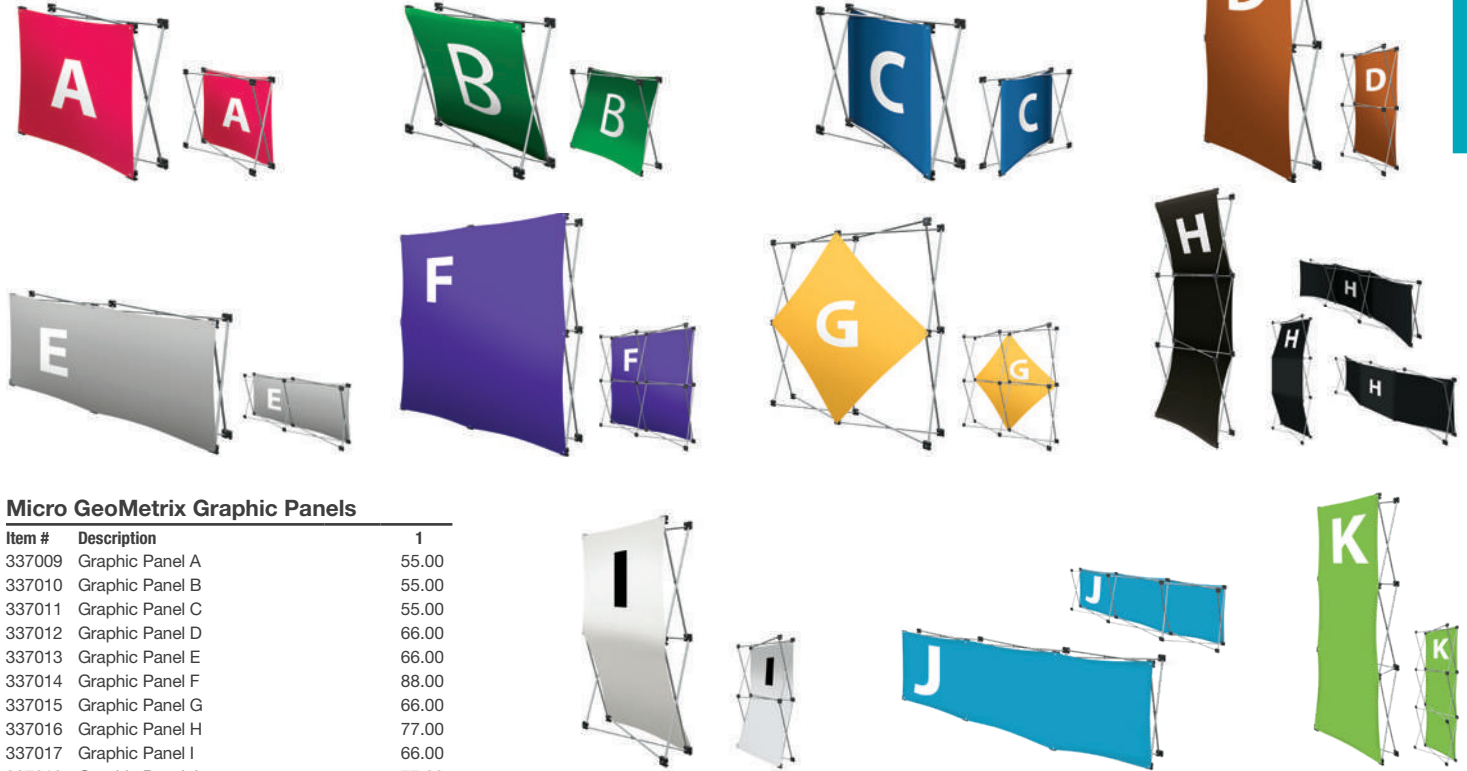

## Micro GeoMetrix Graphic Panels

Item #	Description	1
337009	Graphic Panel A	55.00
337010	Graphic Panel B	55.00
337011	Graphic Panel C	55.00
337012	Graphic Panel D	66.00
337013	Graphic Panel E	66.00
337014	Graphic Panel F	88.00
337015	Graphic Panel G	66.00
337016	Graphic Panel H	77.00
337017	Graphic Panel I	66.00
337018	Graphic Panel J	77.00
337019	Graphic Panel K	77.00

Micro GeoMetrix pegs hold up to 3 panels each. USD MSRP (C)  
View online templates for finished graphic sizes.

Graphic panels shown on partial frames for illustrative purposes only.  
Partial frames not available for purchase.

# MICRO GEOMETRIX BACK WALL

Block out distractions with a stylish backdrop.

- Stretches over any nine-quad or twelve-quad Micro GeoMetrix frame (Micro GeoMetrix frames sold separately)
- Your artwork will be dye sublimated on polyester double knit
- Artwork is printed on one side of the fabric



## Micro GeoMetrix Back Wall

Item #	Description	1	2-5	6-11	12-24
337240	Nine-Quad Back Wall	225.00	220.00	215.00	210.00
337241	Twelve-Quad Back Wall	305.00	300.00	290.00	285.00

Micro GeoMetrix pegs hold up to 3 panels each. USD MSRP (C)  
View online templates for finished graphic sizes.

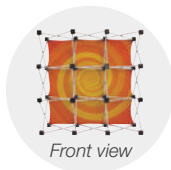

Back wall is printed single-sided with the reverse image showing through the back.

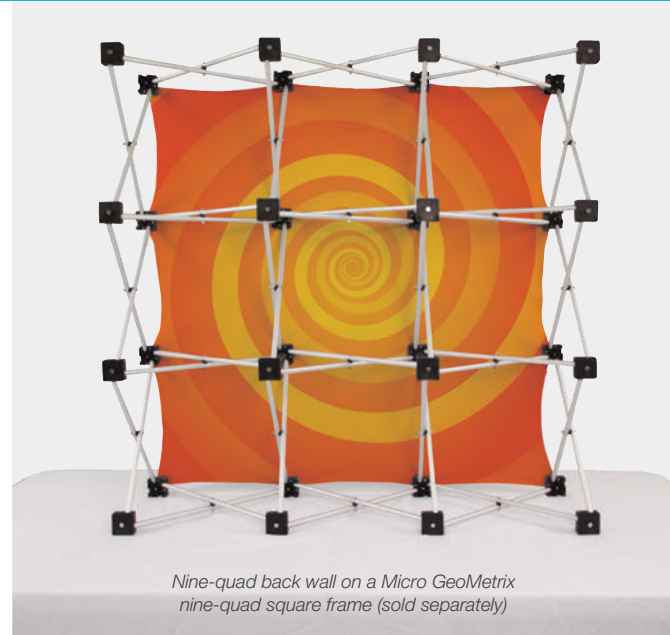
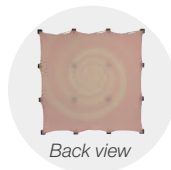

Nine-quad back wall on a Micro GeoMetrix nine-quad square frame (sold separately)

Setup fee: \$20.00(G); no setup fee on orders placed via our website; see page 194 for details.  
View current graphic templates, assembly videos and instructions on our website.  
See pages 192-194 for additional information that may apply to your order.

AFTER FINAL PROOF APPROVAL  
PRODUCTION LEAD TIME IS  
**4 DAYS**



Full mural kit on an 8' Standard throw (sold separately; see page 10)

## SHOW 'N RISE TABLETOP DISPLAY

The tabletop version of our popular Show 'N Rise creates an eye-catching backdrop for any presentation.

- Choose mural panels or Velcro®-receptive fabric
- Panels attach to magnet rails for easy alignment
- Ultimate LED Single Light Kit included
- Hard case included
- Floor display kits also available (see page 170-171)
- US Patent #9214104



### Show 'N Rise Tabletop Display

Item #	Description	1	2-5	6-11	12-24
339001	6' Full Fabric Kit	878.00	851.00	823.00	796.00
339002	6' Mural with Fabric Ends Kit	1041.00	1014.00	986.00	959.00
339003	6' Full Mural Kit	1315.00	1260.00	1205.00	1150.00

See page 169 for kit and fabric options. USD MSRP (C)

Product Size	Finished Graphic Size	Product Wt.	Media
75"W x 61"H x 17"D	View Online Template	57.25 lbs.	Titan™ No-Curl Laminated Media



High-grade aluminum frame with bayonet locking system keeps the display stable.



Shock cord magnet rails for magnet-to-magnet panel registration.



6' full mural kit on an 8' Standard throw (sold separately; see page 10)

## ARISE TABLETOP DISPLAY

This tabletop pop-up display is specifically engineered for the frequent trade show professional.

- Choose mural panels or Velcro®-receptive fabric
- Panels attach to magnet bars for easy alignment
- Ultimate LED Single Light Kit included
- Hard case included
- Floor display kits also available (see page 172-173)



### ARISE Tabletop Display

Item #	Description	1	2-5	6-11	12-24
332220	6' Full Fabric Kit	987.00	960.00	932.00	905.00
332244	6' Mural with Fabric Ends Kit	1150.00	1095.00	1040.00	985.00
332252	6' Full Mural Kit	1480.00	1425.00	1370.00	1315.00
332221	8' Full Fabric Kit	1150.00	1095.00	1040.00	985.00
332245	8' Mural with Fabric Ends Kit	1480.00	1425.00	1370.00	1315.00
332253	8' Full Mural Kit	1810.00	1755.00	1700.00	1645.00

See page 171 for kit and fabric options. USD MSRP (C)

Description	Product Size	Finished Graphic Size	Product Wt.	Media
6'	72"W x 62"H x 22"D	View Online Template	52 lbs.	Titan™ No-Curl Laminated Media
8'	94"W x 62"H x 28"D	View Online Template	62 lbs.	Titan™ No-Curl Laminated Media



Self-locking high-grade aluminum frame pops up in seconds.



Magnet bars connect to the frame magnetically.

AFTER FINAL PROOF APPROVAL  
PRODUCTION LEAD TIME IS  
**3 DAYS**

Setup fee: \$20.00(G); no setup fee on orders placed via our website; see page 194 for details. View current graphic templates, assembly videos and instructions on our website. See pages 192-194 for additional information that may apply to your order.  
**FABRIC ONLY LEAD TIME: SHIPS IN 2 DAYS**



## SPLASH TABLETOP DISPLAY

This display assembles in minutes and is easily transportable between events.

- Lightweight aluminum frame
- Velcro®-receptive hubs for easy graphic panel installation
- Graphic panel available in polyester knit or block-out fabric
- Available in straight or curved versions
- Floor display kits also available (see page 158-159)
- US Patent #9214104



### Straight Splash Tabletop Display

Item #	Description	1	2-5	6-11	12-24
341000	6' Polyester Knit Face Kit	697.00	676.00	655.00	635.00
342226	6' Block-Out Fabric Face Kit	804.00	780.00	756.00	732.00
341002	6' Polyester Knit Face Graphic Panel	355.00	345.00	335.00	325.00
342228	6' Block-Out Fabric Face Graphic Panel	460.00	450.00	435.00	430.00
341001	6' Polyester Knit Wrap Kit	860.00	840.00	820.00	795.00
342227	6' Block-Out Fabric Wrap Kit	970.00	945.00	925.00	900.00
341003	6' Polyester Knit Wrap Graphic Panel	505.00	490.00	475.00	460.00
342229	6' Block-Out Fabric Wrap Graphic Panel	615.00	605.00	585.00	570.00

Kit Includes: Frame, Graphic Panel and Soft Carry Case USD MSRP (C)

### Curved Splash Tabletop Display

Item #	Description	1	2-5	6-11	12-24
341012	6' Polyester Knit Face Kit	700.00	680.00	660.00	635.00
342230	6' Block-Out Fabric Face Kit	810.00	785.00	760.00	735.00
341014	6' Polyester Knit Face Graphic Panel	355.00	345.00	335.00	325.00
342232	6' Block-Out Fabric Face Graphic Panel	460.00	450.00	435.00	430.00
341013	6' Polyester Knit Wrap Kit	860.00	840.00	820.00	790.00
342231	6' Block-Out Fabric Wrap Kit	970.00	945.00	925.00	895.00
341015	6' Polyester Knit Wrap Graphic Panel	505.00	495.00	485.00	475.00
342233	6' Block-Out Fabric Wrap Graphic Panel	615.00	605.00	585.00	570.00

Kit Includes: Frame, Graphic Panel and Soft Carry Case USD MSRP (C)

Description	Product Size	Finished Graphic Size	Product Wt. (Face / Wrap)
Straight	61"W x 61"H x 14"D	View Online Template	10.5 lbs. / 11 lbs.
Curved	66"W x 61"H x 18"D	View Online Template	10.5 lbs. / 11 lbs.



Straight face kit

Curved wrap kit



### Block-Out Fabric

Block-out fabric is designed to prevent light from showing through the display. It is a good option for brightly lit areas.

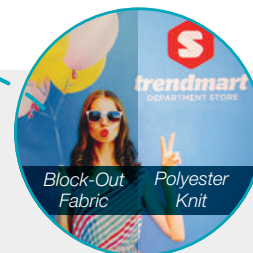

## EUROFIT BOW TABLETOP DISPLAY

A stylish fabric cover fits over a freestanding frame to create this sleek, upscale display.

- Tubular aluminum frame is lightweight and stable
- Your artwork will be dye sublimated on polyester knit
- Floor display kits also available (see page 140-149)



### EuroFit Bow Tabletop Display

Item #	Description	1	2-5	6-11	12-24
255000	6' Kit	930.00	905.00	870.00	845.00
255002	6' Graphic Cover	580.00	565.00	545.00	530.00
255003	8' Kit	1095.00	1050.00	1005.00	960.00
255005	8' Graphic Cover	690.00	670.00	645.00	625.00

Kit Includes: Hardware, Graphic Cover and Soft Carry Case USD MSRP (C)

Description	Product Size	Finished Graphic Size	Product Wt.	Media
6'	72"W x 60"H x 15"D	View Online Template	11 lbs.	Polyester Knit
8'	96"W x 60"H x 19"D	View Online Template	13 lbs.	Polyester Knit



Heavy-duty zipper secures graphic.



Shock cord poles make it easy to set up and tear down.



6' kit on a 6' Standard throw (sold separately; see page 10)

Setup fee: \$20.00(G); no setup fee on orders placed via our website; see page 194 for details. View current graphic templates, assembly videos and instructions on our website. See pages 192-194 for additional information that may apply to your order.

AFTER FINAL PROOF APPROVAL  
PRODUCTION LEAD TIME IS  
**4 DAYS**

**Suggested Uses:**

- Trade Shows
- Retail Stores
- Presentations
- Conferences



Shown on a 6' Standard throw (sold separately; see page 10)

**VERGE TABLETOP DISPLAY**

This display's fabric graphic panels and well-defined edges bring a sense of style to any tabletop.

- Your artwork will be dye sublimated on polyester knit
- Silicone edge graphics (SEG) for easy graphic panel installation
- Graphic panels cover three sides of the display
- Heavy-duty aluminum frame pops open like a standard pop-up display
- Floor display kits also available (see page 160)



**Verge Tabletop Display**

Item #	Description	1	2-5	6-11	12-24
280400	Kit	900.00	865.00	830.00	785.00
Kit Includes: Frame, 3 Graphic Panels and Soft Carry Case		USD MSRP (C)			
<b>Product Size</b>	<b>Finished Graphic Size</b>	<b>Product Wt.</b>	<b>Media</b>		
60.125"W x 60.625"H x 23.25"D	View Online Template	20.25 lbs.	Polyester Knit		



Channel bars slide into grooves in the hubs.



With a quick press of your thumb, the fabric's gasket edge is pushed into the channel bars.

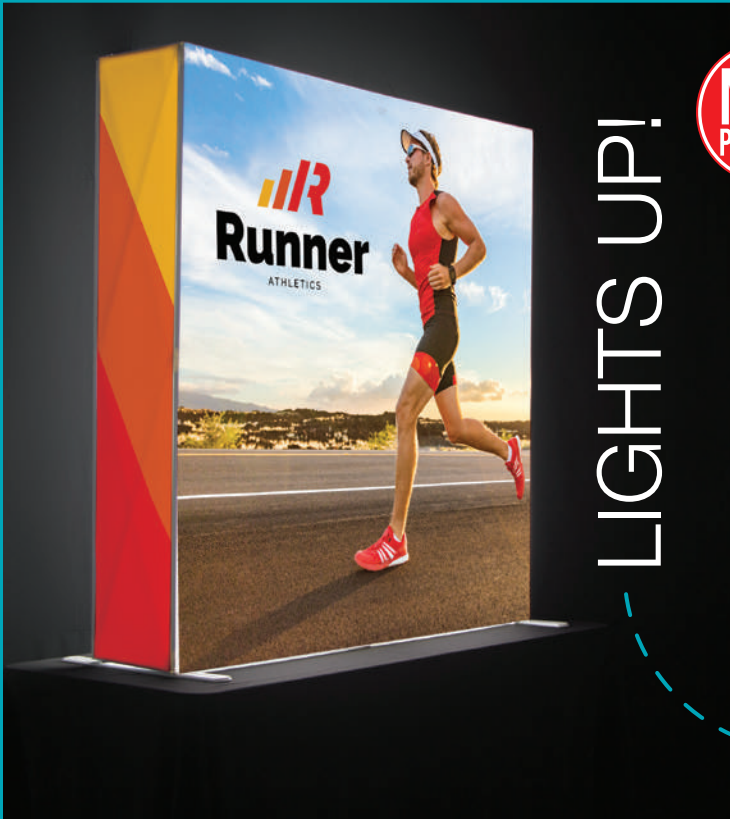

**VERGE GLO TABLETOP DISPLAY**

The pleasant glow of this tabletop display will draw all the eyes in the room.

- Your artwork will be dye sublimated on premium woven polyester
- Silicone edge graphics (SEG) for easy graphic panel installation
- The included LED ladder lights attach to the inside of the display using plastic hooks
- Heavy-duty aluminum frame pops open like a standard pop-up display
- Floor display kits also available (see page 161)



**Verge Glo Tabletop Display**

Item #	Description	1	2-5	6-11	12-24
280401	Kit	1500.00	1450.00	1400.00	1335.00
Kit Includes: Frame, Ladder Lights, 3 Graphic Panels and Soft Carry Cases		USD MSRP (C)			
<b>Product Size</b>	<b>Finished Graphic Size</b>	<b>Product Wt.</b>	<b>Media</b>		
60.125"W x 60.625"H x 23.25"D	View Online Template	33.5 lbs.	Premium Woven Polyester		



LED ladder lights hang inside the display to create an even glow.



With a quick press of your thumb, the fabric's gasket edge is pushed into the channel bars.

AFTER FINAL PROOF APPROVAL  
PRODUCTION LEAD TIME IS

**4 DAYS**

Setup fee: \$20.00(G); no setup fee on orders placed via our website; see page 194 for details. View current graphic templates, assembly videos and instructions on our website. See pages 192-194 for additional information that may apply to your order.

## Suggested Uses:

- Point of Purchase
- In-Store Demos
- Meetings
- Charity Events

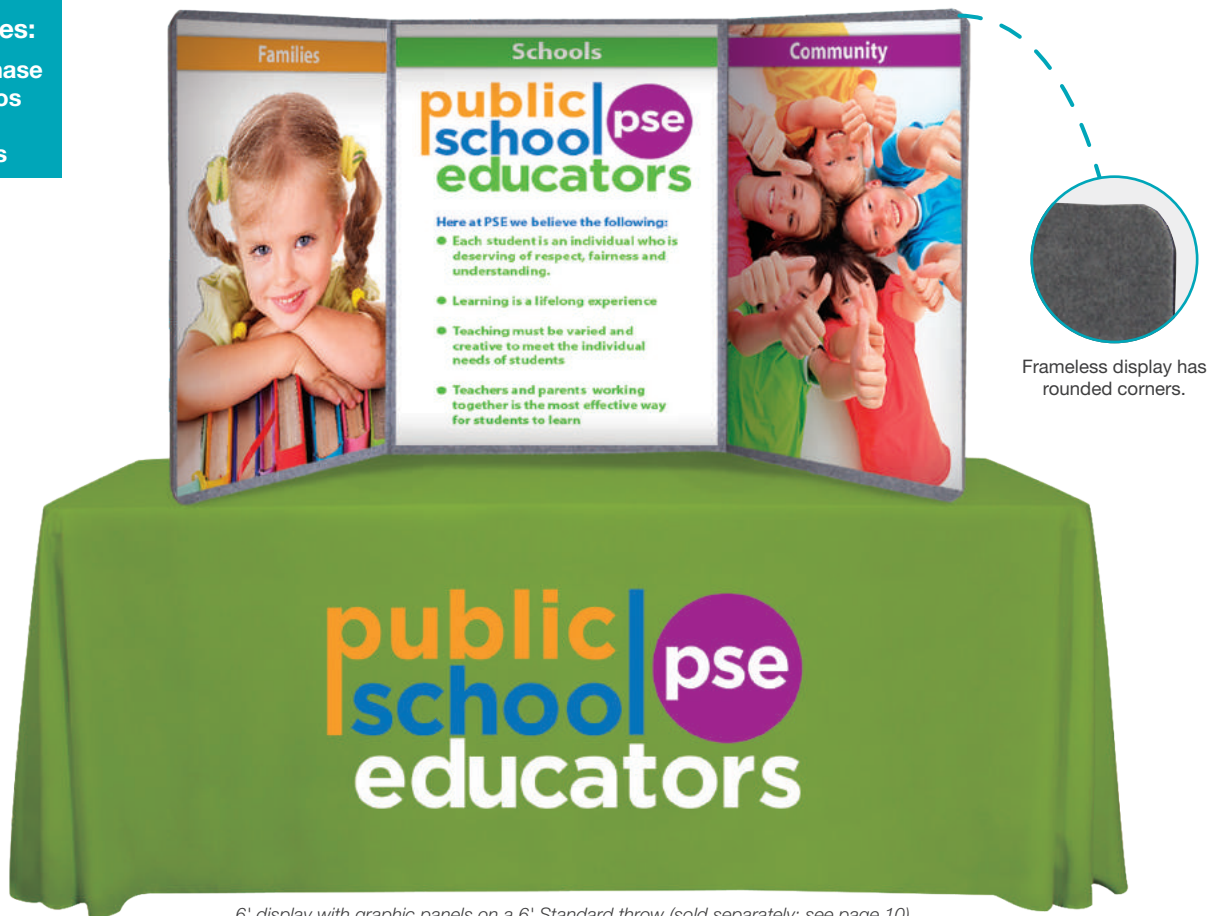

6' display with graphic panels on a 6' Standard throw (sold separately; see page 10)

## DYNAMO TRIFECTA DISPLAY

Lightweight and affordable, this display is perfect for the budget-conscious marketer.

- Double-acting fabric hinges
- Available in 4' or 6' sizes
- Easy to fold for transportation and storage



### Dynamo Trifecta Display

Item #	Description	1	2-5	6-11	12-24
141007	4' Display Only	148.00	143.00	137.00	132.00
141009	4' Display with Graphic Panels	280.00	260.00	235.00	215.00
141008	6' Display Only	170.00	165.00	159.00	154.00
141010	6' Display with Graphic Panels	395.00	375.00	350.00	330.00

USD MSRP (C)

### Graphic Panels

Item #	Description	1	2-5	6-11	12-24
190023	4' Body Graphic Panel	68.00	50.00	39.00	34.00
190014	6' Body Graphic Panel	102.00	90.00	79.00	73.00

USD MSRP (C)

Description	Product Size	Finished Graphic Size	Product Wt.	Media
4'	54"W x 24"H x 22"D	17"W x 23"H	5 lbs.	Titan™ No-Curl Laminated Media
6'	72"W x 36"H x 22"D	23"W x 34.75"H	10 lbs.	Titan™ No-Curl Laminated Media

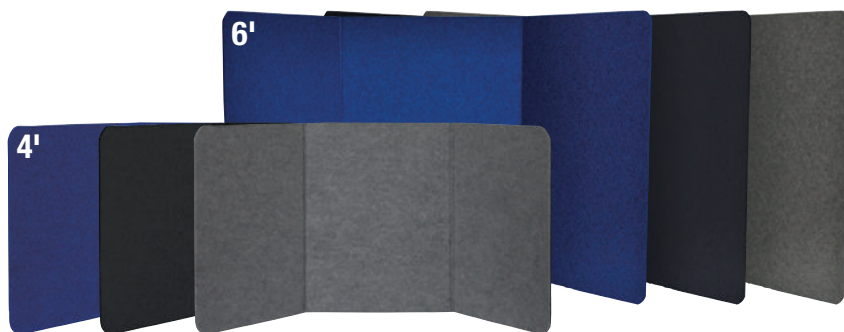

Fabric Colors Blue PMS 2728 Black Gray PMS 422

### Display Options

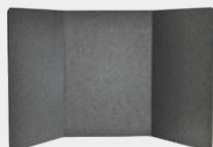

- Display Only Includes:**
- Display
  - (No Graphic Panels)
  - Soft Carry Case



- Display with Graphic Panels Includes:**
- Display
  - 3 Body Graphic Panels
  - Soft Carry Case



Velcro®-receptive fabric on both sides of the display makes graphic changes quick and easy.

Setup fee: \$20.00(C); no setup fee on orders placed via our website; see page 194 for details. View current graphic templates, assembly videos and instructions on our website. See pages 192-194 for additional information that may apply to your order.

**DISPLAY ONLY (NO GRAPHICS) LEAD TIME: SHIPS SAME DAY WHEN ORDERED BEFORE 2 PM CENTRAL**

AFTER FINAL PROOF APPROVAL  
PRODUCTION LEAD TIME IS  
**3 DAYS**

**Suggested Uses:**

- College Recruiting
- Trade Shows
- Sales Meetings
- Presentations



6' display with full graphics on a 6' Standard throw (sold separately; see page 10)

**FAST TRAK DISPLAY**

Create an eye-catching presentation with this popular, lightweight display.

- Can be used double-sided
- Velcro®-receptive fabric makes graphic panel changes quick and easy
- Seamless design with hidden double-acting hinges
- Available in 4' or 6' sizes
- Easy clip-on header



**Fabric Colors** ■ Blue PMS 287 ■ Black ■ Gray PMS 430

**Fast Trak Display**

Item #	Description	1	2-5	6-11	12-24
146084	4' Display Only	300.00	290.00	265.00	245.00
146011	4' Display with Header Graphic Panel	350.00	330.00	295.00	265.00
146012	4' Display with Full Graphic Panels	520.00	475.00	425.00	385.00
146085	6' Display Only	340.00	330.00	305.00	285.00
146014	6' Display with Header Graphic Panel	395.00	375.00	340.00	305.00
146015	6' Display with Full Graphic Panels	640.00	595.00	550.00	510.00

USD MSRP (C)

**Graphic Panels**

Item #	Description	1	2-5	6-11	12-24
190015	4' Header Graphic Panel	57.00	34.00	26.00	21.00
190013	6' Header Graphic Panel	68.00	45.00	39.00	34.00
190017	4' Body Graphic Panel	79.00	63.00	50.00	45.00
190014	6' Body Graphic Panel	102.00	90.00	79.00	73.00

USD MSRP (C)

Description	Product Size	Body Graphic Panel Size	Header Graphic Panel Size	Product Wt.	Media
4'	54"W x 37"H x 22"D	17"W x 27.5"H	17"W x 7"H	10 lbs.	Titan™ No-Curl Laminated Media
6'	72"W x 48"H x 22"D	23"W x 34.75"H	22.75"W x 10.75"H	15 lbs.	Titan™ No-Curl Laminated Media

**Display Options**

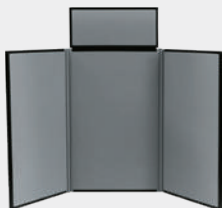

**Display Only Includes:**

- Display (No Graphic Panels)
- Soft Carry Case



**Display with Header Graphic Panel Includes:**

- Display
- Header Graphic Panel
- Soft Carry Case



**Display with Full Graphic Panels Includes:**

- Display
- Header Graphic Panel
- 3 Body Graphic Panels
- Soft Carry Case

AFTER FINAL PROOF APPROVAL  
PRODUCTION LEAD TIME IS  
**3 DAYS**

Setup fee: \$20.00(G); no setup fee on orders placed via our website; see page 194 for details.  
View current graphic templates, assembly videos and instructions on our website.  
See pages 192-194 for additional information that may apply to your order.

**DISPLAY ONLY (NO GRAPHICS) LEAD TIME: SHIPS SAME DAY WHEN ORDERED BEFORE 2 PM CENTRAL**

## Suggested Uses:

- Lobby Displays
- Product Demos
- Presentations
- Trade Shows

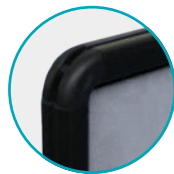

Plastic frame has rounded corners.

Custom configuration shown\*



6' display with graphic panels on a 6' Standard throw (sold separately; see page 10)

## SHOW 'N WRITE DISPLAY

This unique display features Velcro®-receptive fabric on one side and dry-erase board on the other, giving you limitless possibilities.

- Graphic panels can be applied to the Velcro®-receptive fabric with hook-and-loop fasteners
- Available in 4' or 6' sizes
- Lightweight and portable



### Show 'N Write Display

Item #	Description	1	2-5	6-11	12-24
142004	4' Display Only	280.00	270.00	260.00	245.00
142006	4' Display with Graphic Panels	470.00	415.00	385.00	350.00
142007	6' Display Only	340.00	330.00	320.00	305.00
142009	6' Display with Graphic Panels	630.00	595.00	555.00	520.00

USD MSRP (C)

### Graphic Panels

Item #	Description	1	2-5	6-11	12-24
190015	4' Header Graphic Panel	57.00	34.00	26.00	21.00
190013	6' Header Graphic Panel	68.00	45.00	39.00	34.00
190023	4' Body Graphic Panel	68.00	50.00	39.00	34.00
190014	6' Body Graphic Panel	102.00	90.00	79.00	73.00

USD MSRP (C)

Description	Product Size	Body Graphic Panel Size	Header Graphic Panel Size	Product WL	Media
4'	54"W x 32"H x 22"D	17"W x 23"H	17"W x 7"H	12 lbs.	Titan™ No-Curl Laminated Media
6'	72"W x 48"H x 30"D	23"W x 34.75"H	22.75"W x 10.75"H	20 lbs.	Titan™ No-Curl Laminated Media

\*On a standard Show 'N Write display, all four sections are laid out with the dry-erase board facing the same direction. Graphic panels attach to the opposite, fabric side. See instructional video for details on setting up a custom configuration (like the one shown above).



Fabric Colors Blue PMS 2728 Black Gray PMS 422

### Display Options

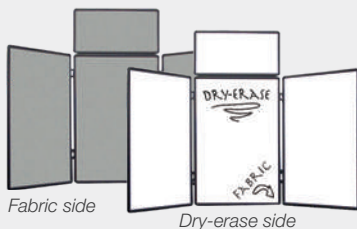

- Display Only Includes:**
- Display (No Graphic Panels)
  - Soft Carry Case



- Display with Graphic Panels Includes:**
- Display
  - Header Graphic Panel
  - 3 Body Graphic Panels
  - Soft Carry Case

Setup fee: \$20.00(G); no setup fee on orders placed via our website; see page 194 for details. View current graphic templates, assembly videos and instructions on our website. See pages 192-194 for additional information that may apply to your order.

**DISPLAY ONLY (NO GRAPHICS) LEAD TIME: SHIPS SAME DAY WHEN ORDERED BEFORE 2 PM CENTRAL**

AFTER FINAL PROOF APPROVAL  
PRODUCTION LEAD TIME IS  
**3 DAYS**

Frame converts from 74.5" to 98"W



6' Header kit on a 6' UltraFit Curve throw (sold separately; see page 14)

Frame converts from 44" to 68.25"H



### OVER-THE-TOP DISPLAY

Create an overhead banner or a stylish backdrop by simply clamping this display to a table.

- Your artwork will be dye sublimated on polyester knit
- Double-sided cover is viewable from both the front and back of the display
- Lightweight, durable carbon composite poles with aluminum corners



### Over-The-Top Display

Item #	Description	1	2-5	6-11	12-24
280320	6' Header Kit	370.00	360.00	350.00	335.00
280321	8' Header Kit	395.00	385.00	375.00	360.00
280322	6' Short Back Wall Kit	405.00	395.00	385.00	370.00
280323	8' Short Back Wall Kit	430.00	420.00	410.00	395.00
280324	6' Tall Back Wall Kit	430.00	420.00	410.00	395.00
280325	8' Tall Back Wall Kit	450.00	440.00	430.00	415.00
280331	Two Floor Bases with Pole Posts	88.00	83.00	77.00	72.00

Kit Includes: Frame, Graphic Cover and Soft Carry Case USD MSRP (C)

Description	Product Size	Finished Graphic Size	Product Wt.	Media
6' Header	74.5"W x 44" or 68.25"H x 2.875"D	View Online Template	9.75 lbs.	Polyester Knit
8' Header	98"W x 44" or 68.25"H x 2.875"D	View Online Template	10 lbs.	Polyester Knit
6' Short Back Wall	74.5"W x 44"H x 2.875"D	View Online Template	11 lbs.	Polyester Knit
8' Short Back Wall	98"W x 44"H x 2.875"D	View Online Template	11.75 lbs.	Polyester Knit
6' Tall Back Wall	74.5"W x 68.25"H x 2.875"D	View Online Template	12 lbs.	Polyester Knit
8' Tall Back Wall	98"W x 68.25"H x 2.875"D	View Online Template	13.25 lbs.	Polyester Knit

### Kit Options



Shown with table and UltraFit throw (sold separately).



The easy-to-use clamp system attaches to any table. No tools required.



Use as a freestanding display by adding floor bases (sold separately).

AFTER FINAL PROOF APPROVAL  
PRODUCTION LEAD TIME IS  
**4 DAYS**

Setup fee: \$20.00(G); no setup fee on orders placed via our website; see page 194 for details. View current graphic templates, assembly videos and instructions on our website. See pages 192-194 for additional information that may apply to your order.

**HARDWARE ONLY LEAD TIME: SHIPS SAME DAY WHEN ORDERED BEFORE 2 PM CENTRAL**

**Suggested Uses:**

- Job Fairs
- Fundraisers
- Registrations
- Trade Shows



TABLETOP DISPLAYS

6' kit on a 6' Economy throw (sold separately; see page 8)

**EUROFIT MONARCH**

A curved overhead display is complemented by wing panels that create enormous amounts of ad space.

- Your artwork will be dye sublimated on polyester knit
- All graphic covers are double-sided
- Heavy-duty zipper keeps the graphic cover secure and taut
- Lightweight aluminum frame
- Joints are labeled for step-by-step frame assembly
- Push-button connectors make it easy to assemble



**EuroFit Monarch**

Item #	Description	1	2-5	6-11	12-24
280350	6' Kit	400.00	385.00	368.60	356.60
280353	8' Kit	600.00	576.00	552.60	532.60

Kit Includes: Hardware, 3 Graphic Covers and Soft Carry Case USD MSRP (C)

Description	Product Size	Finished Graphic Size	Product Wt.	Media
6'	107.625"W x 67.125"H x 7"D	View Online Template	20.5 lbs.	Polyester Knit
8'	132"W x 67.125"H x 7"D	View Online Template	21.5 lbs.	Polyester Knit

**Ultimate LED Light Kit and EuroFit Light Clamp**

Add an Ultimate LED Light Kit to your display using the EuroFit light clamp (sold separately; see page 185). For use on horizontal tubing only.



The easy-to-use clamp system attaches to any table. No tools required.



Wings attach using EuroFit Connectors (two per wing, US Patent #9637963).



Hinged EuroFit Connectors allow the wings to swivel.

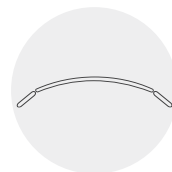

Top view

Setup fee: \$20.00(G); no setup fee on orders placed via our website; see page 194 for details. View current graphic templates, assembly videos and instructions on our website. See pages 192-194 for additional information that may apply to your order.

AFTER FINAL PROOF APPROVAL  
PRODUCTION LEAD TIME IS  
**4 DAYS**

**NEW PRODUCT**



MagnaLink

Deluxe Mini

Large Mini Promo

Small Mini Promo

Economy



Magnetic end caps let you align multiple units.



Flip-open base discretely hides the banner when not in use.



Lightweight aluminum base is easy to move.

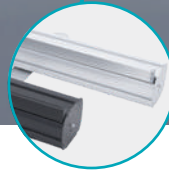

Hardware available in silver or black.

## MINI RETRACTORS

These mini retractors can be used even when space is limited.

- Compact size
- Lightweight and portable
- Warranties range between six months and three years (see Retractable Banner Comparison Chart on page 27 for details)



### Deluxe Mini Retractor

Item #	Description	1	2-5	6-11	12-24
262014	Kit	57.00	55.75	54.50	53.25
Kit Includes: Hardware and Installed Banner				USD MSRP (C)	

### Mini Promo Retractors

Item #	Description	1	2-5	6-11	12-24
210240	Small Kit	44.00	42.00	40.50	38.50
210242	Large Kit	49.50	47.00	45.50	43.50
Kit Includes: Hardware and Installed Banner				USD MSRP (C)	

Description	Product Size	Finished Graphic Size	Product Wt.	Media
Deluxe Mini	9.375"W x 17.75"H x 4"D	8.25"W x 16.25"H	1.5 lbs.	Titan™ Polypropylene Media
Small Mini Promo	9.625"W x 13.25"H x 3"D	8.25"W x 12"H	1 lb.	Titan™ Polypropylene Media
Large Mini Promo	13.125"W x 17.875"H x 3"D	11.75"W x 16.5"H	1 lb.	Titan™ Polypropylene Media

### Economy Tabletop Retractor

Item #	Description	1	2-5	6-11	12-24
261130	Titan™ No-Curl Hybrid Media Kit	170.00	158.00	147.00	136.00
262160	Titan™ No-Curl Opaque Fabric Kit	170.00	158.00	147.00	136.00
Kit Includes: Black or Silver Hardware, Installed Banner and Soft Carry Case				USD MSRP (C)	

### MagnaLink Tabletop Retractor

Item #	Description	1	2-5	6-11	12-24
261195	Kit	225.00	211.50	200.30	186.80
Kit Includes: Hardware, Installed Banner and Soft Carry Case				USD MSRP (C)	

Description	Product Size	Finished Graphic Size	Product Wt.	Media
Economy	24.625"W x 39"H x 11"D	24"W x 35.5"H	5.25 lbs.	See Kit Description
MagnaLink	17.125"W x 43.875"H x 8.5"D	15.75"W x 42.25" x 50"H	6.2 lbs.	Titan™ No-Curl Fabric

MAGNALINK

**24** DAYS  
OR  
AFTER FINAL PROOF APPROVAL  
PRODUCTION LEAD TIME IS

Setup fee: \$20.00(G); no setup fee on orders placed via our website; see page 194 for details. View current graphic templates, assembly videos and instructions on our website. See pages 192-194 for additional information that may apply to your order.





Fold-out feet for a small, stable footprint.

Aluminum frame features push-button connections and square plastic corners.

Wood available in light brown and espresso.

Flag features a pole pocket that slides over the top arm.

Zippered, partitioned nylon pouch included for storage and transport.

## MINI DISPLAYS

These displays fit into small areas, making them perfect for tables and countertops.

- Lightweight and portable
- Warranties range between six and twelve months (see website for details)



### EuroFit Mini Display

Item #	Description	1	2-5	6-11	12-24
280370	Kit	75.00	72.80	70.50	68.30
Kit Includes: Hardware, Graphic Cover and Soft Carry Case				USD MSRP (C)	

### Micro Teardrop Sail Sign Flag

Item #	Description	1	5	6-11	12-24
191540	Single-Sided Kit	NA	40.90	39.70	37.60
191541	Double-Sided Kit	NA	65.60	63.60	60.40
Kit Includes: Hardware, Flag and Carry Pouch				USD MSRP (C)	

### Monopode Tabletop Flag Display

Item #	Description	1	2-5	6-11	12-24
210245	Kit	107.20	100.70	95.40	89.00
Kit Includes: Hardware, Single-Sided Flag, Steel Dowel and 2 Soft Carry Cases				USD MSRP (C)	

Description	Product Size	Finished Graphic Size	Product Wt.	Media
EuroFit Mini	12.875"W x 18.625"H x 11"D	View Online Template	2.25 lbs.	Polyester Knit
Micro Teardrop	9"W x 17.5"H x 3.125"D	View Online Template	3.9 oz.	Super Poly Knit Fabric
Monopode Tabletop	14.5"W x 39.25"H x 11.75"D	12"W x 29.5"H	3.6 lbs.	Super Poly Knit Fabric

### Countertop Wood Chalkboards

Item #	Description	1	2-5	6-11	12-24
263360	Small Kit	42.20	41.00	38.80	37.80
263363	Large Kit	47.20	45.70	43.40	42.20
Kit Includes: Espresso or Light Brown Hardware and 2 Header Decals				USD MSRP (C)	

### FrameWorx Tabletop Banner Display

Item #	Description	1	2-5	6-11	12-24
263081	13 oz. Smooth Scrim Vinyl Single-Sided Kit	96.80	92.00	89.00	85.20
263082	13 oz. Smooth Scrim Vinyl Double-Sided Kit	112.90	107.30	103.80	99.40
263084	No-Curl Opaque Fabric Single-Sided Kit	123.70	117.50	113.80	108.90
Kit Includes: Black or Silver Hardware, Banner and Soft Carry Case				USD MSRP (C)	

Description	Product Size	Finished Graphic Size	Product Wt.	Media
Small Chalkboard	7.75"W x 9.125"H x 2.375"D	5.8125"W x 2"H	0.6 lb.	Surface Grip
Large Chalkboard	10.125"W x 12.625"H x 2.375"D	8.1875"W x 2.5"H	0.8 lb.	Surface Grip
FrameWorx Tabletop	37.125"W x 45"H x 15.375"D	23.5"W x 37.75"H	5.25 lbs.	See Kit Description

FRAMEWORX CHALKBOARD EUROFIT SAIL SIGN MONOPODE

AFTER FINAL PROOF APPROVAL PRODUCTION LEAD TIME IS **2 OF 3 OF 4 DAYS**

Setup fee: \$20.00(G); no setup fee on orders placed via our website; see page 194 for details. View current graphic templates, assembly videos and instructions on our website. See pages 192-194 for additional information that may apply to your order.



1. Splash page 158 | 2. EuroFit Bend page 145 | 3. Deluxe GeoMetrix page 164

## FLOOR DISPLAYS

### When choosing a floor display **have you considered...**

- **SIZE** - What is the size of your space?
- **FREQUENCY** - How often will you be setting up and taking down your display?
- **TRANSPORT** - How will this display be transported?
- **FLEXIBILITY** - Will you be changing out your look and message frequently?
- **ACCESSORIES** - Do you need lights for your display, and will power be available?

# EUROFIT MODULAR DISPLAY

## VERSATILE. MODULAR. CONNECTED.

Fabric contours to the frame for a form-fitted look.

Personalize your display by adding accessories (sold separately; see pages 142-144).

Slim swivel feet allow units to be paired at angles.

EuroFit Connector holds individual units together.

Tubular aluminum frame is lightweight and stable.

## EUROFIT FEATURES & BENEFITS

Joints are labeled for accurate step-by-step frame assembly.

Push-button connectors make it easy to assemble.

Select displays feature a heavy-duty zipper that secures the graphic cover.

US Patent #9637963

Compatible displays can be hinged together using the EuroFit Connector.

Soft carry case included with all kits.

## EASE OF SETUP

Double-sided graphic covers easily slide on and off.

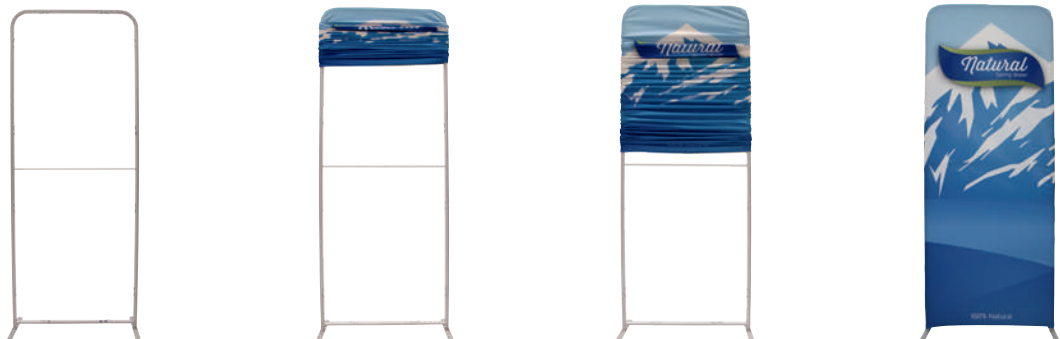

# EUROFIT WALLS

The ever-expanding EuroFit line offers many elegant and versatile display solutions.

- Your artwork will be vibrantly dye sublimated on polyester knit



## Suggested Uses:

- Trade Shows
- Job Fairs
- Office Spaces
- Retail Installations



### EuroFit Arc Wall

Item #	Description	1	2-5	6-11	12-24
256270	2'W Kit	240.00	233.00	225.00	218.00
256272	2'W Graphic Cover	109.00	106.00	102.00	99.00
256273	3'W Kit	323.00	313.00	304.00	294.00
256275	3'W Graphic Cover	170.00	165.00	160.00	155.00
256276	4'W Kit	421.00	408.00	396.00	383.00
256278	4'W Graphic Cover	224.00	217.00	211.00	204.00
256279	5'W Kit	485.00	470.00	456.00	441.00
256281	5'W Graphic Cover	267.00	259.00	251.00	243.00
256282	8'W Kit	739.00	717.00	695.00	673.00
256284	8'W Graphic Cover	383.00	372.00	360.00	349.00

Kit Includes: Hardware, Graphic Cover, EuroFit Connector and Soft Carry Case USD MSRP (C)

Description	Product Size	Finished Graphic Size	Product Wt.	Media
2'W	24.5"W x 91.25"H x 19"D	View Online Template	9 lbs.	Polyester Knit
3'W	36.5"W x 91.25"H x 19"D	View Online Template	9.75 lbs.	Polyester Knit
4'W	48.5"W x 91.25"H x 19"D	View Online Template	12 lbs.	Polyester Knit
5'W	60.5"W x 91.25"H x 19"D	View Online Template	13.5 lbs.	Polyester Knit
8'W	96.5"W x 91.25"H x 19"D	View Online Template	17 lbs.	Polyester Knit



### EuroFit Incline Wall

Item #	Description	1	2-5	6-11	12-24
256320	2'W Kit	240.00	233.00	225.00	218.00
256322	2'W Graphic Cover	109.00	106.00	102.00	99.00
256323	3'W Kit	323.00	313.00	304.00	294.00
256325	3'W Graphic Cover	170.00	165.00	160.00	155.00
256326	4'W Kit	421.00	408.00	396.00	383.00
256328	4'W Graphic Cover	224.00	217.00	211.00	204.00
256329	5'W Kit	485.00	470.00	456.00	441.00
256331	5'W Graphic Cover	267.00	259.00	251.00	243.00
256332	8'W Kit	739.00	717.00	695.00	673.00
256334	8'W Graphic Cover	383.00	372.00	360.00	349.00

Kit Includes: Hardware, Graphic Cover, EuroFit Connector and Soft Carry Case USD MSRP (C)

Description	Product Size	Finished Graphic Size	Product Wt.	Media
2'W	24.5"W x 91"H x 19"D	View Online Template	9.25 lbs.	Polyester Knit
3'W	36.5"W x 91"H x 19"D	View Online Template	10 lbs.	Polyester Knit
4'W	48.5"W x 91"H x 19"D	View Online Template	12.5 lbs.	Polyester Knit
5'W	60.5"W x 91"H x 19"D	View Online Template	14 lbs.	Polyester Knit
8'W	96.5"W x 91"H x 19"D	View Online Template	18 lbs.	Polyester Knit

## Add-ONS

### EuroFit Light Clamp

Item #	Description	1	2-5	6-11	12-24
255125	Light Clamp	5.20	5.00	4.90	4.70

Clamp only. Ultimate LED Light Kit sold separately; see page 185.  
For use on horizontal tubing only.

### EuroFit Connector

US Patent #9637963

Item #	Description	1	2-5	6-11	12-24
255122	Connector	5.60	5.40	5.30	5.10

Included with most EuroFit kits (check Kit USD MSRP (C) Includes details below price tables).

AFTER FINAL PROOF APPROVAL  
PRODUCTION LEAD TIME IS  
**4 DAYS**

Setup fee: \$20.00(G); no setup fee on orders placed via our website; see page 194 for details.  
View current graphic templates, assembly videos and instructions on our website.  
See pages 192-194 for additional information that may apply to your order.

**HARDWARE ONLY LEAD TIME: SHIPS SAME DAY WHEN ORDERED BEFORE 2 PM CENTRAL**

## 54"H EuroFit Straight Wall

Item #	Description	1	2-5	6-11	12-24
256200	2'W Kit	175.00	170.00	164.00	159.00
256202	2'W Graphic Cover	66.00	64.00	62.00	60.00
256209	3'W Kit	219.00	212.00	206.00	200.00
256211	3'W Graphic Cover	94.00	91.00	88.00	86.00
256218	4'W Kit	267.00	259.00	251.00	243.00
256220	4'W Graphic Cover	125.00	121.00	118.00	114.00
256227	5'W Kit	321.00	311.00	302.00	292.00
256229	5'W Graphic Cover	170.00	165.00	160.00	155.00
256236	8'W Kit	444.00	431.00	418.00	404.00
256238	8'W Graphic Cover	241.00	234.00	227.00	219.00

Kit Includes: Hardware, Graphic Cover, EuroFit Connector and Soft Carry Case USD MSRP (C)

Description	Product Size	Finished Graphic Size	Product Wt.	Media
2'W	24.5"W x 54"H x 19"D	View Online Template	6.6 lbs.	Polyester Knit
3'W	36.5"W x 54"H x 19"D	View Online Template	7.5 lbs.	Polyester Knit
4'W	48.5"W x 54"H x 19"D	View Online Template	8.25 lbs.	Polyester Knit
5'W	60.5"W x 54"H x 19"D	View Online Template	9.25 lbs.	Polyester Knit
8'W	96.5"W x 54"H x 19"D	View Online Template	13.8 lbs.	Polyester Knit



EUROFIT DISPLAYS

## 72"H EuroFit Straight Wall

Item #	Description	1	2-5	6-11	12-24
256203	2'W Kit	202.00	196.00	190.00	184.00
256205	2'W Graphic Cover	82.00	80.00	77.00	75.00
256212	3'W Kit	267.00	257.00	245.00	231.00
256214	3'W Graphic Cover	125.00	119.00	112.00	102.00
256221	4'W Kit	338.00	328.00	318.00	308.00
256223	4'W Graphic Cover	180.00	175.00	169.00	164.00
256230	5'W Kit	421.00	408.00	396.00	383.00
256232	5'W Graphic Cover	224.00	217.00	211.00	204.00
256239	8'W Kit	568.00	551.00	534.00	517.00
256241	8'W Graphic Cover	322.00	312.00	303.00	293.00

Kit Includes: Hardware, Graphic Cover, EuroFit Connector and Soft Carry Case USD MSRP (C)

Description	Product Size	Finished Graphic Size	Product Wt.	Media
2'W	24.5"W x 72"H x 19"D	View Online Template	7.5 lbs.	Polyester Knit
3'W	36.5"W x 72"H x 19"D	View Online Template	8.25 lbs.	Polyester Knit
4'W	48.5"W x 72"H x 19"D	View Online Template	9.5 lbs.	Polyester Knit
5'W	60.5"W x 72"H x 19"D	View Online Template	11 lbs.	Polyester Knit
8'W	96.5"W x 72"H x 19"D	View Online Template	15.5 lbs.	Polyester Knit



## 90"H EuroFit Straight Wall

Item #	Description	1	2-5	6-11	12-24
256206	2'W Kit	240.00	233.00	225.00	218.00
256208	2'W Graphic Cover	109.00	106.00	102.00	99.00
256215	3'W Kit	323.00	313.00	304.00	294.00
256217	3'W Graphic Cover	170.00	165.00	160.00	155.00
256224	4'W Kit	421.00	408.00	396.00	383.00
256226	4'W Graphic Cover	224.00	217.00	211.00	204.00
256233	5'W Kit	485.00	470.00	456.00	441.00
256235	5'W Graphic Cover	267.00	259.00	251.00	243.00
255180	8'W Kit	739.00	717.00	695.00	673.00
255182	8'W Graphic Cover	383.00	372.00	360.00	349.00
256251	10'W Kit	1295.00	1270.00	1230.00	1205.00
256253	10'W Graphic Cover	775.00	760.00	735.00	720.00

Kit Includes: Hardware, Graphic Cover, EuroFit Connector and Soft Carry Case USD MSRP (C)

Description	Product Size	Finished Graphic Size	Product Wt.	Media
2'W	24.5"W x 91.25"H x 19"D	View Online Template	9.25 lbs.	Polyester Knit
3'W	36.5"W x 91.25"H x 19"D	View Online Template	10.3 lbs.	Polyester Knit
4'W	48.5"W x 91.25"H x 19"D	View Online Template	11.4 lbs.	Polyester Knit
5'W	60.5"W x 91.25"H x 19"D	View Online Template	12.6 lbs.	Polyester Knit
8'W	96.5"W x 91.25"H x 19"D	View Online Template	18 lbs.	Polyester Knit
10'W	115.5"W x 91.25"H x 19"D	View Online Template	21.25 lbs.	Polyester Knit



## EuroFit 20' Straight Wall

Item #	Description	1	2-5	6-11	12-24
256427	20'W Kit	2560.00	2530.00	2435.00	2400.00
256429	20'W Graphic Cover	1540.00	1510.00	1465.00	1430.00

Kit Includes: Hardware, Graphic Cover, 2 EuroFit Connectors and 2 Soft Carry Cases USD MSRP (C)

Product Size	Finished Graphic Size	Product Wt.	Media
231"W x 91.25"H x 19"D	View Online Template	42.75 lbs.	Polyester Knit



Setup fee: \$20.00(G); no setup fee on orders placed via our website; see page 194 for details.  
View current graphic templates, assembly videos and instructions on our website.  
See pages 192-194 for additional information that may apply to your order.

AFTER FINAL PROOF APPROVAL  
PRODUCTION LEAD TIME IS  
**4 DAYS**



Attaches to the top of 90"H EuroFit Straight Walls using the built-in clamps.



Mounting bracket is designed to hold monitors up to 23" in size (monitor not included).

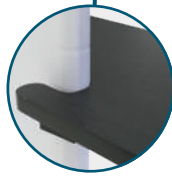
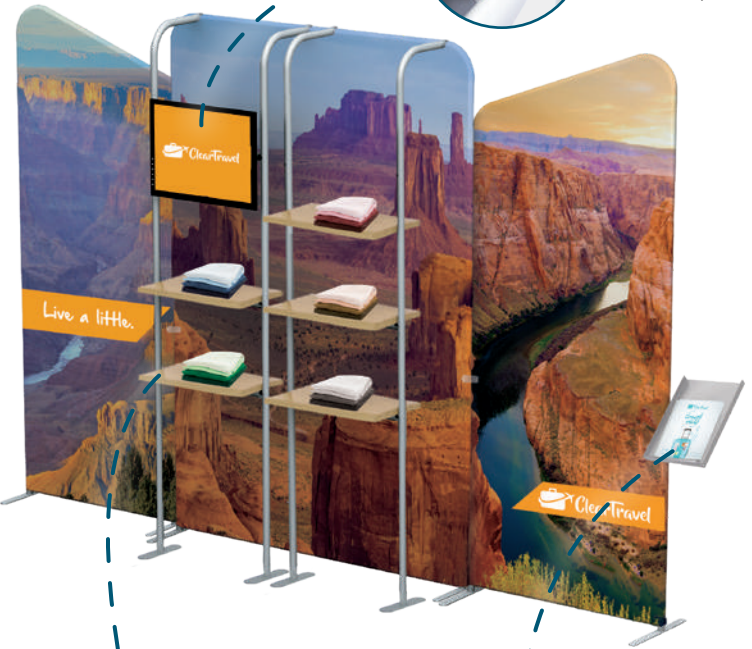

Black shelf wraps around the edge of the display.



Same push-button assembly as EuroFit Walls.



MDF shelves give you space to display merchandise.



Unique clamp system attaches to the sides of EuroFit displays.

**EUROFIT WALL ACCESSORIES**



**EuroFit Wall Shelf**

Item #	Description	Product Wt.	1	2-5	6-11	12-24
255123	Left Shelf Kit	7.5 lbs.	127.00	123.00	119.00	116.00
255124	Right Shelf Kit	7.5 lbs.	127.00	123.00	119.00	116.00

Kit Includes: Hardware and Soft Carry Case USD MSRP (C)  
Shelves support up to 10 lbs.

**EuroFit Literature Holder**

Item #	Description	Product Wt.	1	2-5	6-11	12-24
255127	Literature Holder	4.2 lbs.	53.00	51.00	50.00	48.00

Literature holder supports up to 5 lbs. USD MSRP (C)

**EuroFit Cascade**

Item #	Description	Product Wt.	1	2-5	6-11	12-24
256400	Kit	11.5 lbs.	381.00	369.00	358.00	346.00

Kit Includes: Hardware, Graphic Cover, EuroFit Connector and Soft Carry Case USD MSRP (C)  
Compatible with 90"H EuroFit Straight Walls (sold separately). Will not work with 2'W Straight Walls.  
View online templates for finished graphic sizes.

**EuroFit Cascade Merchandiser**

Item #	Description	Product Wt.	1	2-5	6-11	12-24
256390	Hanger Merchandiser Kit	14.4 lbs.	370.00	365.00	350.00	345.00
256391	Two-Shelf Merchandiser Kit	19 lbs.	370.00	365.00	350.00	345.00
256392	Three-Shelf Merchandiser Kit	22.5 lbs.	370.00	365.00	350.00	345.00

Kit Includes: Hardware and Soft Carry Case USD MSRP (C)  
Compatible with 90"H EuroFit Straight Walls (sold separately). Will not work with 2'W Straight Walls.  
Shelves support up to 5 lbs., hanger supports up to 10 lbs.  
Recommended monitor size up to 23".



Wall Shelves



Lit Holder



Cascade



Hanger Merchandiser



Two-Shelf Merchandiser



Three-Shelf Merchandiser

EuroFit accessories shown on 90"H EuroFit Straight Walls (sold separately)

AFTER FINAL PROOF APPROVAL  
PRODUCTION LEAD TIME IS  
**4 DAYS**

Setup fee: \$20.00(G); no setup fee on orders placed via our website; see page 194 for details.  
View current graphic templates, assembly videos and instructions on our website.  
See pages 192-194 for additional information that may apply to your order.  
**HARDWARE ONLY LEAD TIME: SHIPS SAME DAY WHEN ORDERED BEFORE 2 PM CENTRAL**

## EUROFIT WHEELED FEET

Add some wheels to your EuroFit Wall so it can be moved across the floor with ease.

- Your display will be about 1/4" taller with wheels than with its standard feet



Shown with 4' Straight Wall (sold separately)

### EuroFit Wheeled Feet

Item #	Description	Product Wt.	1	2-5	6-11	12-24
255128	Wheeled Feet (2)	2.25 lbs.	50.00	48.50	47.00	45.50

Patent Pending  
USD MSRP (C)



Swivel caster wheels feature brakes so they can be locked into place.



Sold in a set of two

## EUROFIT MOTORIZED SPINNER BASE

This base adds an eye-catching spin to your 2' or 3' EuroFit Wall.

- Sturdy steel base plate with high-gloss black enamel finish
- Smooth, quiet operation
- Six rotations per minute (RPM)
- Designed for indoor use only

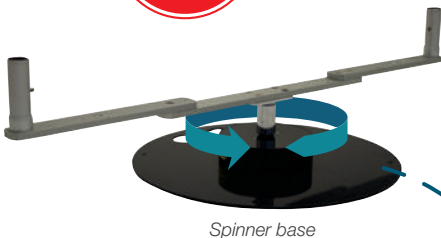

Spinner base

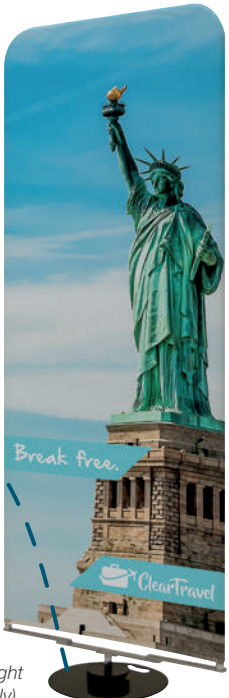

Shown with 3' Straight Wall (sold separately)

### EuroFit Motorized Spinner Base

Item #	Description	Product Wt.	1	2-5	6-11	12-24
254424	Spinner Base	16.2 lbs.	246.00	236.00	225.00	215.00

USD MSRP (C)



A handle cutout in the base makes it easy to move.



Threaded metal bracket twists onto the base.



Bracket can be adjusted for use with 2' or 3' EuroFit Walls.

## EUROFIT LIGHT CLAMP

This clamp lets you add an Ultimate LED Light Kit to your EuroFit display.

- For use on horizontal tubing only
- Ultimate LED Light Kit sold separately; see page 185
- Lights cannot be used in conjunction with spinner base

### EuroFit Light Clamp

Item #	Description	1	2-5	6-11	12-24
255125	Light Clamp	5.20	5.00	4.90	4.70

Clamp only. Ultimate LED Light Kit sold separately; see page 185. USD MSRP (C)



View current graphic templates, assembly videos and instructions on our website. See pages 192-194 for additional information that may apply to your order.

**HARDWARE SHIPS SAME DAY**  
WHEN ORDERED BEFORE 2PM CENTRAL



Shown in downward orientation on 10' Straight Wall (sold separately)

Shown in upward orientation on 10' Straight Wall (sold separately)

## EUROFIT OVERLAP

Create a dynamic, three-dimensional look by adding the EuroFit Overlap to an existing 90" H EuroFit Straight Wall.

- Your artwork will be vibrantly dye sublimated on polyester knit
- Recommended for use with 4'W Straight Walls and wider
- Orientation can be upward or downward
- EuroFit Straight Wall sold separately (see page 141)



### EuroFit Overlap

Item #	Description	1	2-5	6-11	12-24
256480	Kit	447.00	436.00	424.00	413.00
256482	Graphic Cover	235.00	230.00	225.00	220.00
Kit Includes: Hardware, Graphic Cover, Connector Bars and Soft Carry Case				USD MSRP (C)	
<b>Product Size</b>	<b>Finished Graphic Size</b>	<b>Product Wt.</b>	<b>Media</b>		
48.5"W x 96"H x 18.875"D	View Online Template	12.25 lbs.	Polyester Knit		



Attaches to Straight Wall using connector bars included in each kit.



Attaches using clamps included in each kit.



3', 5' and 8' shown on 10' Straight Wall (sold separately)



Heavy-duty zipper secures the graphic cover.



Push-button connectors make it easy to assemble.

## EUROFIT TAGALONG

Expand select EuroFit displays by attaching the EuroFit Tagalong to the top or side.

- Compatible with the top and sides of the EuroFit Straight Wall, Angle, Infinity and Gateway displays
- Compatible with the sides of the EuroFit Arc Wall, Incline Wall, Drift, Bend, Cove, Bow and Cascade displays



### EuroFit Tagalong

Item #	Description	1	2-5	6-11	12-24
256430	2'W Kit	74.20	71.90	69.80	67.50
256432	2'W Graphic Cover	42.40	41.10	39.90	38.60
256433	3'W Kit	121.70	118.30	114.80	110.40
256435	3'W Graphic Cover	74.00	72.00	70.00	67.00
256436	4'W Kit	154.00	149.00	145.00	140.00
256438	4'W Graphic Cover	96.00	93.00	90.00	87.00
256439	5'W Kit	175.00	170.00	165.00	159.00
256441	5'W Graphic Cover	106.00	103.00	100.00	96.00
256442	8'W Kit	218.00	212.00	205.00	199.00
256444	8'W Graphic Cover	138.00	134.00	130.00	126.00
256445	10'W Kit	281.00	273.00	265.00	255.00
256447	10'W Graphic Cover	175.00	170.00	165.00	159.00
Kit Includes: Hardware, Clamps, Graphic Cover and Soft Carry Case				USD MSRP (C)	
<b>Description</b>	<b>Product Size</b>	<b>Finished Graphic Size</b>	<b>Product Wt.</b>	<b>Media</b>	
2'W	23.5"W x 16.25"H x 1.625"D	View Online Template	2.5 lbs.	Polyester Knit	
3'W	35.25"W x 16.25"H x 1.625"D	View Online Template	3.25 lbs.	Polyester Knit	
4'W	47"W x 16.25"H x 1.625"D	View Online Template	4 lbs.	Polyester Knit	
5'W	59"W x 16.25"H x 1.625"D	View Online Template	4.75 lbs.	Polyester Knit	
8'W	94.25"W x 16.25"H x 1.625"D	View Online Template	6.75 lbs.	Polyester Knit	
10'W	118.25"W x 16.25"H x 1.625"D	View Online Template	7.75 lbs.	Polyester Knit	

AFTER FINAL PROOF APPROVAL  
PRODUCTION LEAD TIME IS  
**4 DAYS**

Setup fee: \$20.00(G); no setup fee on orders placed via our website; see page 194 for details. View current graphic templates, assembly videos and instructions on our website. See pages 192-194 for additional information that may apply to your order.



# EUROFIT DISPLAYS

These popular EuroFit displays are **lightweight and stylish**.

- Your artwork will be vibrantly dye sublimated on polyester knit



## EuroFit 90° Angle

Item #	Description	1	2-5	6-11	12-24
255260	54"H 90° Kit	705.00	690.00	670.00	655.00
255262	54"H 90° Graphic Cover	445.00	435.00	425.00	415.00
255263	72"H 90° Kit	885.00	870.00	840.00	820.00
255265	72"H 90° Graphic Cover	610.00	600.00	580.00	565.00

Kit Includes: Hardware, Graphic Cover, EuroFit Connector and Soft Carry Case

Description	Product Size	Finished Graphic Size	Product Wt.	Media
54"H	127.5"W x 54"H x 57.25"D	View Online Template	22.5 lbs.	Polyester Knit
72"H	127.5"W x 72"H x 57.25"D	View Online Template	27 lbs.	Polyester Knit



Top view



54"H 90° Angle

72"H 90° Angle

## EuroFit 120° Angle

Item #	Description	1	2-5	6-11	12-24
255270	54"H 120° Kit	690.00	675.00	660.00	645.00
255272	54"H 120° Graphic Cover	440.00	430.00	420.00	410.00
255273	72"H 120° Kit	864.50	850.25	821.75	802.75
255275	72"H 120° Graphic Cover	580.00	570.00	550.00	540.00

Kit Includes: Hardware, Graphic Cover, EuroFit Connector and Soft Carry Case

Description	Product Size	Finished Graphic Size	Product Wt.	Media
54"H	147"W x 54"H x 39.5"D	View Online Template	19.6 lbs.	Polyester Knit
72"H	147"W x 72"H x 39.5"D	View Online Template	22.7 lbs.	Polyester Knit



Top view



54"H 120° Angle

72"H 120° Angle

## EuroFit Drift

Item #	Description	1	2-5	6-11	12-24
255240	54"H Kit	774.25	760.00	731.50	717.25
255242	54"H Graphic Cover	555.00	545.00	525.00	515.00
255243	72"H Kit	1000.00	980.00	950.00	930.00
255245	72"H Graphic Cover	630.00	615.00	600.00	585.00

Kit Includes: Hardware, Graphic Cover, EuroFit Connector and Soft Carry Case

Description	Product Size	Finished Graphic Size	Product Wt.	Media
54"H	125"W x 54"H x 60.5"D	View Online Template	22.5 lbs.	Polyester Knit
72"H	125"W x 72.5"H x 60.5"D	View Online Template	26 lbs.	Polyester Knit



Top view



54"H Drift

72"H Drift

## EuroFit Bend

Item #	Description	1	2-5	6-11	12-24
255250	54"H Kit	384.00	376.00	363.00	355.00
255252	54"H Graphic Cover	285.00	280.00	270.00	265.00
255253	72"H Kit	409.00	401.00	387.00	379.00
255255	72"H Graphic Cover	300.00	295.00	285.00	280.00

Kit Includes: Hardware, Graphic Cover, EuroFit Connector and Soft Carry Case

Description	Product Size	Finished Graphic Size	Product Wt.	Media
54"H	66.5"W x 54"H x 21.5"D	View Online Template	10.75 lbs.	Polyester Knit
72"H	66.5"W x 72"H x 21.5"D	View Online Template	12.5 lbs.	Polyester Knit



Top view



54"H Bend

72"H Bend

Setup fee: \$20.00(G); no setup fee on orders placed via our website; see page 194 for details. View current graphic templates, assembly videos and instructions on our website. See pages 192-194 for additional information that may apply to your order.

AFTER FINAL PROOF APPROVAL  
PRODUCTION LEAD TIME IS  
**4 DAYS**

**Suggested Uses:**

- PR Backdrops
- Promotions
- Trade Shows
- Presentations



Viper

**EuroFit Viper**

Item #	Description	1	2-5	6-11	12-24
256409	Kit	424.00	415.00	400.00	391.00
256411	Graphic Cover	275.00	270.00	260.00	255.00
Kit Includes: Hardware, Graphic Cover, EuroFit Connector and Soft Carry Case		USD MSRP (C)			
<b>Product Size</b>	<b>Finished Graphic Size</b>	<b>Product Wt.</b>	<b>Media</b>		
36.125"W x 90"H x 29.25"D	View Online Template	13 lbs.	Polyester Knit		



10' Bow

8' Bow



Top view

**EuroFit Bow**

Item #	Description	1	2-5	6-11	12-24
255006	8'W Kit	1230.00	1195.00	1160.00	1125.00
255008	8'W Graphic Cover	750.00	740.00	725.00	715.00
255009	10'W Kit	1335.00	1300.00	1260.00	1225.00
255011	10'W Graphic Cover	800.00	790.00	775.00	765.00
Kit Includes: Hardware, Graphic Cover, EuroFit Connector and Soft Carry Case		USD MSRP (C)			
<b>Description</b>	<b>Product Size</b>	<b>Finished Graphic Size</b>	<b>Product Wt.</b>	<b>Media</b>	
8'W	96"W x 89"H x 18"D	View Online Template	16 lbs.	Polyester Knit	
10'W	120"W x 89"H x 18"D	View Online Template	18 lbs.	Polyester Knit	



Cove

Cove Jr.



Top view

**EuroFit Cove**

Item #	Description	1	2-5	6-11	12-24
255069	Cove Jr. Kit	1320.00	1295.00	1255.00	1225.00
255071	Cove Jr. Graphic Cover	850.00	835.00	810.00	790.00
255066	Cove Kit	1460.00	1430.00	1385.00	1355.00
255068	Cove Graphic Cover	900.00	880.00	855.00	835.00
Kit Includes: Hardware, Graphic Cover, EuroFit Connector and Soft Carry Case		USD MSRP (C)			
<b>Description</b>	<b>Product Size</b>	<b>Finished Graphic Size</b>	<b>Product Wt.</b>	<b>Media</b>	
Cove Jr.	114"W x 72.25"H x 99.5"D	View Online Template	28.6 lbs.	Polyester Knit	
Cove	114"W x 90"H x 99.5"D	View Online Template	31.5 lbs.	Polyester Knit	

AFTER FINAL PROOF APPROVAL  
PRODUCTION LEAD TIME IS  
**4 DAYS**

Setup fee: \$20.00(G); no setup fee on orders placed via our website; see page 194 for details.  
View current graphic templates, assembly videos and instructions on our website.  
See pages 192-194 for additional information that may apply to your order.

## Suggested Uses:

- Museums
- Conferences
- Meetings
- Retail Signage



Triumph with runner (not compatible with EuroFit Connector or other EuroFit accessories)

### EuroFit Triumph with Runner

Item #	Description	1	2-5	6-11	12-24
256340	Kit	1700.00	1665.00	1615.00	1580.00
256342	Graphic Cover and Runner	1100.00	1075.00	1045.00	1020.00
Kit Includes: Hardware, Graphic Cover, Runner and Soft Carry Case		USD MSRP (C)			
Runner is printed single-sided.					

Product Size	Finished Graphic Size	Product Wt.	Media
142.5"W x 126.625"H x 48.125"D	View Online Template	62.2 lbs.	Polyester Knit
Head Clearance: 89.5"H			

### EuroFit Gateway

Item #	Description	1	2-5	6-11	12-24
256403	Kit	1485.00	1455.00	1410.00	1385.00
256405	Graphic Cover	955.00	935.00	905.00	890.00
Kit Includes: Hardware, Graphic Cover, EuroFit Connector and Soft Carry Case		USD MSRP (C)			

Product Size	Finished Graphic Size	Product Wt.	Media
96"W x 90.5"H x 39.375"D	View Online Template	27.5 lbs.	Polyester Knit



Gateway

### EuroFit Infinity

Item #	Description	1	2-5	6-11	12-24
255236	Kit	1425.00	1395.00	1355.00	1325.00
255238	Graphic Cover	930.00	910.00	885.00	865.00
Kit Includes: Hardware, Graphic Cover, EuroFit Connector and Soft Carry Case		USD MSRP (C)			

Product Size	Finished Graphic Size	Product Wt.	Media
118.375"W x 94.5"H x 16"D	View Online Template	33.5 lbs.	Polyester Knit

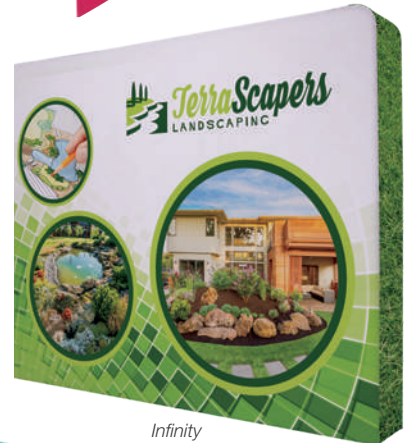

Infinity

### EuroFit Moon

Item #	Description	1	2-5	6-11	12-24
255063	Kit	1235.70	1205.40	1165.20	1134.90
255065	Graphic Cover	560.00	550.00	530.00	520.00
Kit Includes: Hardware, Graphic Cover, EuroFit Connector and Soft Carry Case		USD MSRP (C)			

Product Size	Finished Graphic Size	Product Wt.	Media
97.75"W x 85.75"H x 15.75"D	View Online Template	22.25 lbs.	Polyester Knit



Moon

Setup fee: \$20.00(G); no setup fee on orders placed via our website; see page 194 for details. View current graphic templates, assembly videos and instructions on our website. See pages 192-194 for additional information that may apply to your order.

AFTER FINAL PROOF APPROVAL  
PRODUCTION LEAD TIME IS  
**4 DAYS**

**Suggested Uses:**

- Trade Shows
- Event Centers
- Weddings
- School Events



20' Arch (not compatible with EuroFit Connector or other EuroFit accessories)

10' Arch

**EuroFit Arch**

Item #	Description	1	2-5	6-11	12-24
255155	10'W Kit	1475.00	1445.00	1400.00	1375.00
255157	10'W Graphic Cover	820.00	805.00	780.00	765.00
255160	20'W Kit	2080.00	2040.00	1975.00	1935.00
255162	20'W Graphic Cover	1205.00	1180.00	1145.00	1120.00

Kit Includes: Hardware, Graphic Cover, EuroFit Connector USD MSRP (C)  
(10' Kit Only) and Soft Carry Case

Description	Product Size	Finished Graphic Size	Product Wt.	Media
10'W	132"W x 103.75"H x 39.5"D	View Online Template	25 lbs.	Polyester Knit
20'W	252"W x 153"H x 39.5"D	View Online Template	54.8 lbs.	Polyester Knit



**Flip It on Its Side**

Arches can be used horizontally to define a space.



20' Arch Plus (not compatible with EuroFit Connector or other EuroFit accessories)

10' Arch Plus

**EuroFit Arch Plus**

Item #	Description	1	2-5	6-11	12-24
255163	10'W Kit	1555.00	1520.00	1475.00	1445.00
255164	10'W Graphic Cover	900.00	880.00	855.00	835.00
255165	20'W Kit	2150.00	2110.00	2040.00	2000.00
255166	20'W Graphic Cover	1275.00	1250.00	1210.00	1185.00

Kit Includes: Hardware, Graphic Cover, EuroFit Connector USD MSRP (C)  
(10' Kit Only) and Soft Carry Case

Description	Product Size	Finished Graphic Size	Product Wt.	Media
10'W	132"W x 103.75"H x 39.5"D	View Online Template	25.75 lbs.	Polyester Knit
20'W	252"W x 153"H x 39.5"D	View Online Template	56 lbs.	Polyester Knit

AFTER FINAL PROOF APPROVAL  
PRODUCTION LEAD TIME IS  
**7 DAYS**

Setup fee: \$20.00(G); no setup fee on orders placed via our website; see page 194 for details.  
View current graphic templates, assembly videos and instructions on our website.  
See pages 192-194 for additional information that may apply to your order.

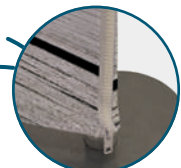

Zippers on both sides of the graphic cover for easy setup.

Chalet (not compatible with EuroFit Connector or other EuroFit accessories)

**EuroFit Chalet**

Item #	Description	1	2-5	6-11	12-24
256490	Kit	1650.00	1615.00	1565.00	1535.00
256492	Graphic Cover	890.00	870.00	845.00	830.00
Kit Includes: Hardware, Graphic Cover and Soft Carry Case		USD MSRP (C)			

Product Size	Finished Graphic Size	Product Wt.	Media
129"W x 99.25"H x 126"D	View Online Template	79 lbs.	Polyester Knit



Fabric canopy contours to the frame's stylish curves to create a form-fitted look.



Joints are labeled for step-by-step frame assembly.

**EuroFit Vortex**

Item #	Description	1	2-5	6-11	12-24
256415	8'H Kit	1430.00	1400.00	1360.00	1330.00
256417	8'H Graphic Cover	900.00	880.00	855.00	835.00
256418	10'H Kit	1645.00	1610.00	1565.00	1530.00
256420	10'H Graphic Cover	1010.00	990.00	960.00	940.00
Kit Includes: Hardware, Graphic Cover and Soft Carry Case		USD MSRP (C)			

Description	Product Size	Finished Graphic Size	Product Wt.	Media
8'H	86.75"W x 96"H x 86.75"D	View Online Template	26 lbs.	Polyester Knit
10'H	87.75"W x 121"H x 87.75"D	View Online Template	30 lbs.	Polyester Knit



The top and bottom of the display feature a slit so you can add weights (weights not included).



8' and 10' Vortex (not compatible with EuroFit Connector or other EuroFit accessories)

Setup fee: \$20.00(G); no setup fee on orders placed via our website; see page 194 for details. View current graphic templates, assembly videos and instructions on our website. See pages 192-194 for additional information that may apply to your order.

AFTER FINAL PROOF APPROVAL  
PRODUCTION LEAD TIME IS  
**4 DAYS**

NEW & IMPROVED

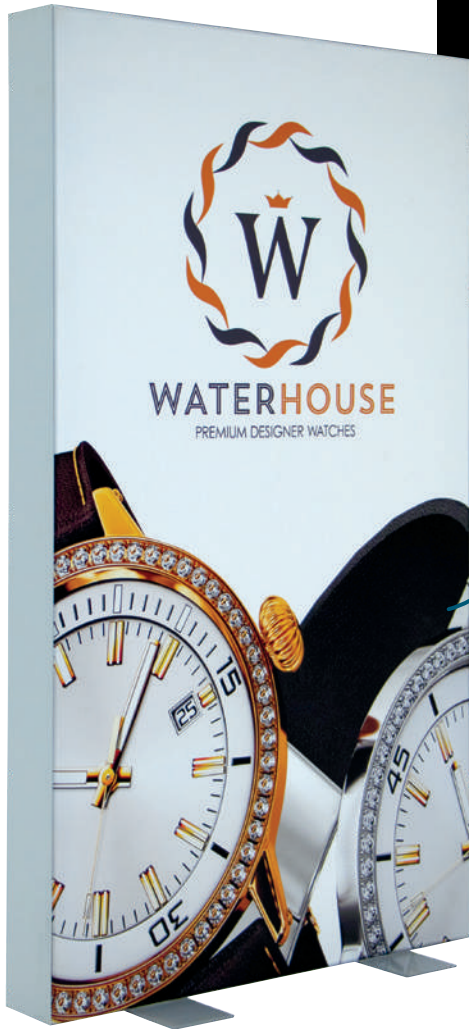

LIGHTS UP!



### IMPRESS GLO

This backlit fabric display creates a warm glow to illuminate your brand or message.

- Updated to feature better light placement, higher-quality fabric, and a frame that's easier to assemble
- Includes two graphic panels for a double-sided display
- Your artwork will be dye sublimated on premium woven polyester
- Two hex wrenches and one open-end wrench included



#### Impress Glo

Item #	Description	1	2-5	6-11	12-24
254380	2' x 4' Kit	722.00	712.00	685.00	675.00
254383	3' x 5' Kit	877.00	867.00	831.00	816.00
254386	5' x 7' Kit	1082.00	1067.00	1024.00	1009.00

Kit Includes: Frame and 2 Graphic Panels USD MSRP (C)

Description	Product Size	Finished Graphic Size	Product Wt.	Media
2' x 4'	24.125"W X 48.25"H X 13.75"D	View Online Template	25.4 lbs.	Premium Woven Polyester
3' x 5'	36.125"W X 60.25"H X 13.75"D	View Online Template	30.25 lbs.	Premium Woven Polyester
5' x 7'	60"W X 84.125"H X 13.75"D	View Online Template	48.25 lbs.	Premium Woven Polyester



Two rectangular feet for an elegant, stable footprint.



Silicone Edge Graphics (SEG) for easy graphic panel installation.

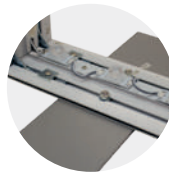

LED lights on the top and bottom of the display create a soothing glow effect.



Two-section cord sticks out of the side of the display.

AFTER FINAL PROOF APPROVAL  
PRODUCTION LEAD TIME IS

**4 DAYS**

Setup fee: \$20.00(G); no setup fee on orders placed via our website; see page 194 for details. View current graphic templates, assembly videos and instructions on our website. See pages 192-194 for additional information that may apply to your order.

**NEW  
PRODUCT**



LIGHTS UP!

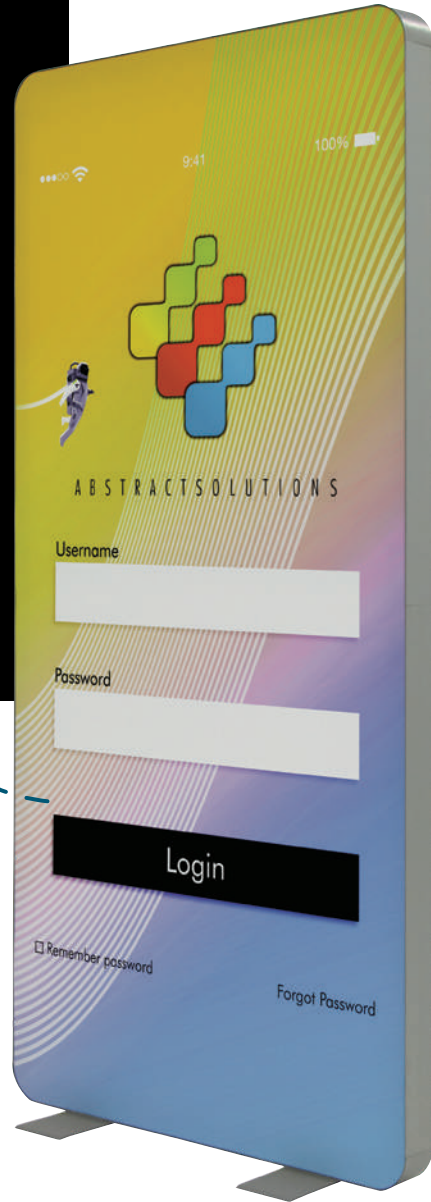

## RADIUS GLO

This light-up display gets noticed everywhere it glows.

- The shape of the display matches that of a smartphone
- Your artwork will be dye sublimated on premium woven polyester
- Includes two graphic panels for a double-sided display
- Three hex wrenches and one open-end wrench included



### Radius Glo

Item #	Description	1	2-5	6-11	12-24
254160	Kit	1298.00	1278.00	1229.00	1209.00

Kit Includes: Hardware, 2 Graphic Panels and Soft Carry Case USD MSRP (C)

Product Size	Finished Graphic Size	Product Wt.	Media
37.5"W x 79"H x 13.75"D	View Online Template	32.6 lbs.	Premium Woven Polyester



Silicone Edge Graphics (SEG) for easy graphic panel installation.



LED lights on the top and bottom of the display create a soothing glow effect.



Lightweight aluminum frame features rounded plastic corners.

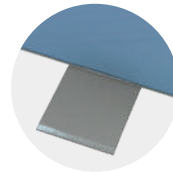

Two rectangular feet for an elegant, stable footprint.

Setup fee: \$20.00(G); no setup fee on orders placed via our website; see page 194 for details. View current graphic templates, assembly videos and instructions on our website. See pages 192-194 for additional information that may apply to your order.

AFTER FINAL PROOF APPROVAL  
PRODUCTION LEAD TIME IS  
**4 DAYS**

**NEW  
PRODUCT**



LIGHTS UP!



**LITFIT WALL**

This illuminated display is incredibly simple to set up, so you can light up your message with ease.

- Your artwork will be dye sublimated on premium woven polyester
- Not compatible with EuroFit Connector or other EuroFit accessories



**LitFit Wall**

Item #	Description	1	2-5	6-11	12-24
256503	Kit	900.00	885.00	855.00	840.00
Kit Includes: Hardware, Graphic Cover and Soft Carry Case				USD MSRP (C)	

Product Size	Finished Graphic Size	Product Wt.	Media
37.625"W x 90.875"H x 18.875"D	<a href="#">View Online Template</a>	20.6 lbs.	Premium Woven Polyester



Graphic cover slips over the frame like a pillowcase.



1.75" aluminum frame features push-button connectors for easy setup.

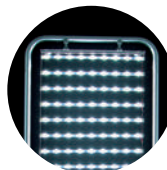

Bright LED lights create a pleasant glow.



The included LED ladder light attaches to the frame using plastic hooks.

AFTER FINAL PROOF APPROVAL  
PRODUCTION LEAD TIME IS

**4 DAYS**

Setup fee: \$20.00(G); no setup fee on orders placed via our website; see page 194 for details. View current graphic templates, assembly videos and instructions on our website. See pages 192-194 for additional information that may apply to your order.



## TRAVERSE DISPLAY

Perfect for on-the-go marketers, this cost-conscious fabric display features a unique center hub system that allows it to collapse into one piece.

- Corner pockets on the back of the banner slip over the ends of the pole to keep the fabric taut
- Your artwork will be dye sublimated on polyester knit
- 1" anodized aluminum frame
- Shock cord poles make it easy to set up and tear down



### Traverse Display

Item #	Description	1	2-5	6-11	12-24
254240	8' Kit	665.00	645.00	620.00	600.00
254243	10' Kit	780.00	760.00	735.00	715.00

Kit Includes: Frame, Banner and Soft Carry Case USD MSRP (C)

Description	Product Size	Finished Graphic Size	Product Wt.	Media
8'	94.5"W x 71.5"H x 20"D	View Online Template	9.3 lbs.	Polyester Knit
10'	119"W x 89"H x 26"D	View Online Template	11.5 lbs.	Polyester Knit

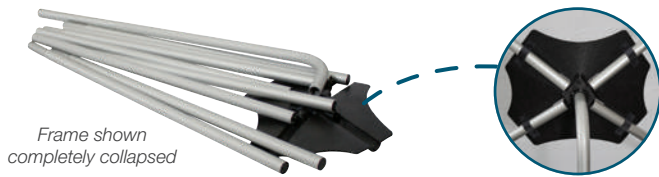

Frame shown completely collapsed

Unique center hub system allows frame to collapse into one piece.



## PIPE & DRAPE BANNER AND HEADER

These banners and headers can be hung from any standard trade show pipe and drape to make your booth stand out.

- Your artwork will be dye sublimated on Titan™ no-curl fabric
- S-hooks included
- Pipe and drape not included



### Pipe & Drape Banner

Item #	Description	Product Wt.	1	2-5	6-11	12-24
253100	18"W x 48"H Banner Kit	0.36 lb.	57.00	55.00	54.00	52.00
253101	24"W x 60"H Banner Kit	0.5 lb.	71.00	69.00	67.00	65.00
253102	24"W x 72"H Banner Kit	0.6 lb.	86.00	83.00	81.00	78.00
253103	36"W x 96"H Banner Kit	1.2 lbs.	149.00	145.00	140.00	136.00
253115	120"W x 96"H Banner Kit	4 lbs.	450.00	437.00	423.00	410.00

Kit Includes: Banner and S-Hooks USD MSRP (C)

### Pipe & Drape Header

Item #	Description	Product Wt.	1	2-5	6-11	12-24
253105	72"W x 18"H Header Kit	0.45 lb.	86.00	83.00	81.00	78.00
253106	96"W x 12"H Header Kit	0.4 lb.	86.00	83.00	81.00	78.00
253107	96"W x 18"H Header Kit	0.6 lb.	113.00	110.00	106.00	103.00
253108	120"W x 24"H Header Kit	1 lb.	142.00	138.00	133.00	129.00

Kit Includes: Header and S-Hooks USD MSRP (C)



Banner is finished with clear plastic grommets that connect to the included S-hooks.



120"W x 24"H Header Kit shown on standard trade show pipe and drape (not included)

120"W x 96"H Banner Kit shown on standard trade show pipe and drape (not included)

Setup fee: \$20.00(G); no setup fee on orders placed via our website; see page 194 for details. View current graphic templates, assembly videos and instructions on our website. See pages 192-194 for additional information that may apply to your order.

AFTER FINAL PROOF APPROVAL  
PRODUCTION LEAD TIME IS  
**4 DAYS**

**Suggested Uses:**

- Media Backdrops
- Aquariums
- Product Intros
- Lobbies



**DELUXE EXHIBITOR EXPANDING DISPLAY**

This display features an adjustable frame so it can showcase a variety of banner sizes.

- Vertical and horizontal telescoping poles accommodate various banner sizes
- Your artwork will be dye sublimated on polyester knit
- 3" pole pockets on the top and bottom of the banner keep it in place
- Screwdriver included
- Custom banner sizes available (call for quote; restrictions may apply)



**Deluxe Exhibitor Expanding Display**

Item #	Description	1	2-5	6-11	12-24
254140	6' Kit	535.00	520.00	505.00	485.00
254143	6' Banner Only	208.00	202.00	196.00	189.00
254141	7.5' Kit	640.00	620.00	600.00	580.00
254144	7.5' Banner Only	260.00	252.00	244.00	237.00
254142	10' Kit	755.00	730.00	710.00	685.00
254145	10' Banner Only	317.00	307.00	298.00	288.00

Kit Includes: Hardware, Banner and Soft Carry Case USD MSRP (C)

Description	Product Size	Finished Graphic Size	Product Wt.	Media
6'	69"W x 98"H x 16.5"D	63"W x 95"H	18.25 lbs.	Polyester Knit
7.5'	84"W x 98"H x 16.5"D	78"W x 95"H	19 lbs.	Polyester Knit
10'	117"W x 98"H x 16.5"D	111"W x 95"H	20 lbs.	Polyester Knit



1.3" diameter pole is strong and durable.



Twist-lock poles let you adjust the height of the display.

AFTER FINAL PROOF APPROVAL  
PRODUCTION LEAD TIME IS  
**4 DAYS**

**Setup fee:** \$20.00(G); no setup fee on orders placed via our website; see page 194 for details. View current graphic templates, assembly videos and instructions on our website. See pages 192-194 for additional information that may apply to your order.



## BRAVO EXPANDING DISPLAY

The Bravo is the most durable and dependable expanding display available.

- Frame poles are adjustable to accommodate a variety of banner sizes
- Reinforced joints keep the banner taut over an extended period of time
- Your artwork will be dye sublimated on polyester knit
- Small feet for a discreet footprint
- Custom banner sizes available (call for quote; restrictions may apply)



### Bravo Expanding Display

Item #	Description	1	2-5	6-11	12-24
254150	8' Kit	605.00	585.00	560.00	540.00
254154	8' Banner Only	291.00	282.00	274.00	265.00
254151	10' Kit	730.00	710.00	685.00	665.00
254155	10' Banner Only	354.00	343.00	333.00	322.00

Kit Includes: Hardware, Banner and Soft Carry Case USD MSRP (C)

Description	Product Size	Finished Graphic Size	Product Wt.	Media
8'	94"W x 94.125"H x 13.875"D	89"W x 93"H	16.75 lbs.	Polyester Knit
10'	118"W x 94.125"H x 13.875"D	113"W x 93"H	17.5 lbs.	Polyester Knit



Setup fee: \$20.00(G); no setup fee on orders placed via our website; see page 194 for details. View current graphic templates, assembly videos and instructions on our website. See pages 192-194 for additional information that may apply to your order.







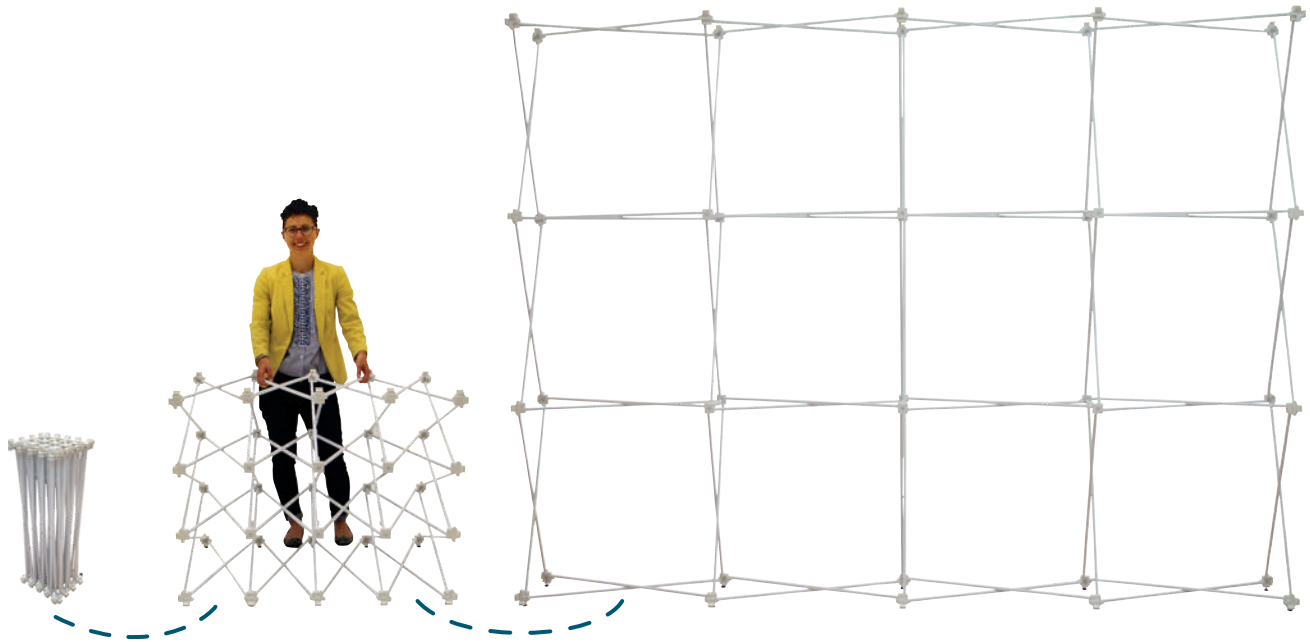











AFTER FINAL PROOF APPROVAL  
PRODUCTION LEAD TIME IS  
**4 DAYS**

# POP-UP DISPLAYS

## WHICH POP-UP IS RIGHT FOR YOU?



### POP-UP COMPARISON CHART

		PG	EASE OF SETUP	FRAME WARRANTY	FRAME DURABILITY	PANEL INSTALLATION	PANEL MATERIAL	ADD-ONS
FABRIC	Splash	158	★★★★	2 Years	 High-grade 0.03" aluminum frame with scissor construction and bayonet locking system. Medium-weight nylon connecting hubs.	 Graphic panels install using hook-and-loop fasteners.	Polyester Knit Block-Out Fabric	Ultimate LED Light Kits sold separately (see page 185)
	NEW! Verge	160	★★★★	2 Years	 High-grade 0.038" aluminum frame with scissor construction and bayonet locking system; gloss painted for maximum light reflection. Square extrusions provide an easy interface to install lights.	 Pegs on the channel bars press into the frame's hubs to hold SEG panels in place.	Polyester Knit	Ultimate LED Light Kits sold separately (see page 185)
	NEW! Verge Glo	161	★★★★	2 Years	 High-grade 0.038" aluminum frame with scissor construction and bayonet locking system; gloss painted for maximum light reflection. Square extrusions provide an easy interface to install lights.	 Pegs on the channel bars press into the frame's hubs to hold SEG panels in place.	Premium Woven Polyester	Ultimate LED Light Kits sold separately (see page 185)
MULTI-PANEL	GeoMetrix	162	★★★★★	1 Year	 Lightweight 0.03" aluminum spring-action pop-up frame.	 Reinforced buttonholes on graphic panels attach to pegs on the frame's hubs.	Polyester Double Knit	Ultimate LED Light Kits sold separately (see page 185)
	Deluxe GeoMetrix	164	★★★★	2 Years	 High-grade 0.03" aluminum frame with scissor construction and bayonet locking system. Medium-weight nylon connecting hubs. Rectangular extrusions provide stability and strength for shelves.	 Reinforced buttonholes on graphic panels attach to pegs on the frame's hubs.	Polyester Double Knit	Ultimate LED Light Kits sold separately (see page 185) Internal Shelf (see page 164) Stabilizer Feet (see page 164) Connector Shelf (see page 167) End Panel Graphic Panels (see page 168)
	Deluxe GeoMetrix Connector	166	★★★	2 Years	 High-grade 0.03" aluminum frame with scissor construction and bayonet locking system. Medium-weight nylon connecting hubs. Rectangular extrusions provide stability and strength for shelves.	 Reinforced buttonholes on graphic panels attach to pegs on the frame's hubs.	Polyester Double Knit	Ultimate LED Light Kits sold separately (see page 185) Internal Shelf (see page 164) Stabilizer Feet (see page 164) Connector Shelf (see page 167) End Panel Graphic Panels (see page 168)
MURAL PANEL	Echo	169	★★	1 Year	 Lightweight 0.03" aluminum spring-action pop-up frame.	 Individual locking channel bars for magnet-to-steel panel registration.	Fabric Panels Mural Panels	Case-to-Counter Conversion Kit included Ultimate LED Light Kits included with select kits
	Show 'N Rise	170	★★★★	2 Years	 High-grade 0.03" aluminum frame with scissor construction and bayonet locking system. Medium-weight nylon connecting hubs. Rectangular extrusions provide stability and strength for shelves.	 Shock cord magnet rails for magnet-to-magnet panel registration.	Fabric Panels Mural Panels	Case-to-Counter Conversion Kit included Ultimate LED Light Kits included Internal Shelf sold separately (see page 171)
	ARISE	172	★★★★★	Lifetime	 High-grade 0.04" extruded aluminum frame with self-locking scissor construction. Medium-weight nylon connecting hubs.	 Magnets connect bars to the frame for magnet-to-magnet panel registration.	Fabric Panels Mural Panels	Case-to-Counter Conversion Kit included Ultimate LED Light Kits included Internal Shelves sold separately (see page 173) External Shelves sold separately (see page 173)

# PANEL MATERIAL

## SPLASH POP-UP DISPLAYS



Wrap graphic panel

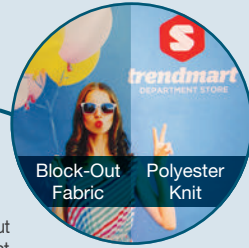

Block-Out Fabric

Polyester Knit

**BLOCK-OUT FABRIC**  
We've added a new block-out fabric option to create perfect photoshoots in well-lit areas.

**POLYESTER KNIT**  
Dye sublimation on polyester knit produces vibrant, rich colors.



Face graphic panel

## SEG POP-UP DISPLAYS

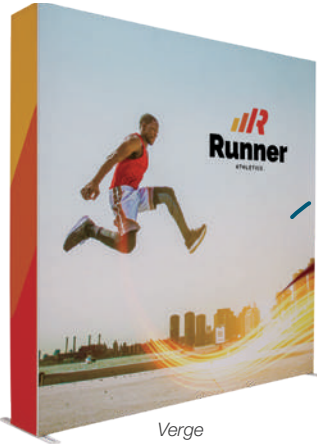

Verge

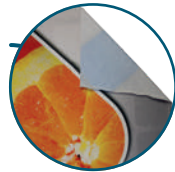

**POLYESTER KNIT**  
Dye sublimation on polyester knit produces vibrant, rich colors.

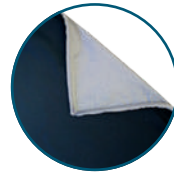

**PREMIUM WOVEN POLYESTER**  
An ideal choice for backlit displays, premium woven polyester allows light to shine through.



Verge Glo

## GEOMETRIX POP-UP DISPLAYS



Deluxe GeoMetrix  
Narrow Corner Connector



GeoMetrix  
Tower



Deluxe GeoMetrix  
Pyramid

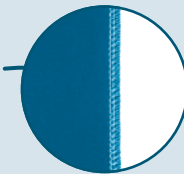

**POLYESTER DOUBLE KNIT**  
Stretches both ways to create a taut fit on GeoMetrix frames; giving you countless options for setting up a creative display.

## TRADITIONAL POP-UP DISPLAYS

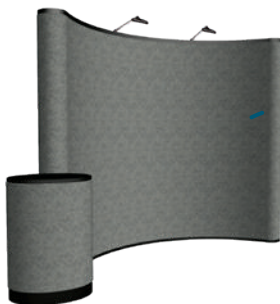

Full fabric panels

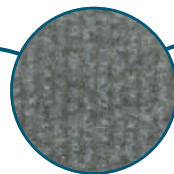

**VELCRO®-RECEPTIVE FABRIC**  
High-quality polyester fiber.



Laminated center mural  
panels with fabric end panels

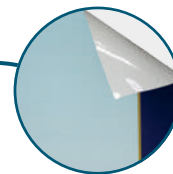

**MURAL PANEL**  
Titan™ no-curl laminated media is rigid so it will not wrinkle or curl.



Laminated full mural panels

## SPLASH DISPLAY

This pop-up display transforms from a compact unit to an impressive backdrop in minutes.

- Graphic panels available in polyester knit or block-out fabric
- Hook-and-loop fasteners make graphic panel installation simple
- Aluminum frame with nylon plastic hubs
- Tabletop version also available (see page 129)
- US Patent #9214104



### Suggested Uses:

- Trade Shows
- Presentations
- Media Events
- Conferences



20' straight is two frames with a single wrap graphic panel



10' curved with wrap graphic panel



8' straight with face graphic panel



3' straight with 4-sided graphic panel

### Kit Options



**Face Graphic Kit**  
Graphic panel covers the front of the frame.



**Wrap Graphic Kit**  
Graphic panel covers the front and two sides of the frame. Back of the frame is not covered.



**4-Sided Graphic Kit**  
Graphic panel wraps all the way around the frame, covering the front, back and two sides.





**Block-Out Fabric**

Block-out fabric is designed to prevent light from showing through the display. It is a good option for brightly lit areas. Not available with 4-sided kits.



Block-out fabric

Polyester knit

**8' Curved Splash**

Item #	Description	Product Wt.	1	2-5	6-11	12-24
341020	8' Polyester Knit Face Kit	18.75 lbs.	1020.00	1000.00	980.00	960.00
342218	8' Block-Out Fabric Face Kit	19.5 lbs.	1110.00	1090.00	1065.00	1045.00
341021	8' Polyester Knit Wrap Kit	19.75 lbs.	1220.00	1200.00	1180.00	1160.00
342219	8' Block-Out Fabric Wrap Kit	20.25 lbs.	1315.00	1295.00	1270.00	1250.00

Kit Includes: Frame, Graphic Panel and Soft Carry Case USD MSRP (C)

Product Size 93"W x 89.5"H x 24"D  
Finished Graphic Size View Online Template

**3' Straight Splash**

Item #	Description	Product Wt.	1	2-5	6-11	12-24
341040	3' Polyester Knit Face Kit	9.4 lbs.	410.00	395.00	380.00	365.00
342200	3' Block-Out Fabric Face Kit	9.5 lbs.	510.00	495.00	480.00	465.00
341041	3' Polyester Knit Wrap Kit	10.25 lbs.	495.00	480.00	465.00	450.00
342201	3' Block-Out Fabric Wrap Kit	10.25 lbs.	590.00	570.00	545.00	525.00
341042	3' Polyester Knit 4-Sided Kit	11.5 lbs.	790.00	765.00	740.00	715.00

Kit Includes: Frame, Graphic Panel and Soft Carry Case USD MSRP (C)

Product Size 31"W x 89.5"H x 12.25"D  
Finished Graphic Size View Online Template

**8' Straight Splash**

Item #	Description	Product Wt.	1	2-5	6-11	12-24
341004	8' Polyester Knit Face Kit	19.25 lbs.	1020.00	1000.00	980.00	960.00
342208	8' Block-Out Fabric Face Kit	20 lbs.	1110.00	1090.00	1065.00	1045.00
341005	8' Polyester Knit Wrap Kit	20 lbs.	1220.00	1200.00	1180.00	1160.00
342209	8' Block-Out Fabric Wrap Kit	20.8 lbs.	1315.00	1295.00	1270.00	1250.00
341052	8' Polyester Knit 4-Sided Kit	24.25 lbs.	1875.00	1800.00	1725.00	1655.00

Kit Includes: Frame, Graphic Panel and Soft Carry Case USD MSRP (C)

Product Size 90"W x 89.5"H x 12.25"D  
Finished Graphic Size View Online Template

**20' Straight Splash**

Item #	Description	Product Wt.	1	2-5	6-11	12-24
341029	20' Polyester Knit Wrap Kit	47.75 lbs.	2245.00	2215.00	2185.00	2150.00
342216	20' Block-Out Fabric Wrap Kit	49 lbs.	2330.00	2300.00	2265.00	2235.00

Kits Include: 2 Frames, Graphic Panel and 2 Soft Carry Cases USD MSRP (C)

Product Size 237"W x 89.5"H x 12.25"D  
Finished Graphic Size View Online Template

**10' Curved Splash**

Item #	Description	Product Wt.	1	2-5	6-11	12-24
341024	10' Polyester Knit Face Kit	23.6 lbs.	1220.00	1200.00	1180.00	1160.00
342222	10' Block-Out Fabric Face Kit	24.25 lbs.	1315.00	1295.00	1270.00	1250.00
341025	10' Polyester Knit Wrap Kit	24.5 lbs.	1425.00	1405.00	1385.00	1365.00
342223	10' Block-Out Fabric Wrap Kit	25.75 lbs.	1515.00	1495.00	1475.00	1450.00

Kit Includes: Frame, Graphic Panel and Soft Carry Case USD MSRP (C)

Product Size 117.25"W x 89.5"H x 34"D  
Finished Graphic Size View Online Template

**5' Straight Splash**

Item #	Description	Product Wt.	1	2-5	6-11	12-24
341046	5' Polyester Knit Face Kit	10.5 lbs.	720.00	695.00	670.00	645.00
342204	5' Block-Out Fabric Face Kit	16 lbs.	815.00	785.00	760.00	730.00
341047	5' Polyester Knit Wrap Kit	16.4 lbs.	890.00	865.00	840.00	815.00
342205	5' Block-Out Fabric Wrap Kit	16.5 lbs.	985.00	960.00	930.00	905.00
341048	5' Polyester Knit 4-Sided Kit	18.75 lbs.	1385.00	1335.00	1285.00	1235.00

Kit Includes: Frame, Graphic Panel and Soft Carry Case USD MSRP (C)

Product Size 61"W x 89.5"H x 12.25"D  
Finished Graphic Size View Online Template

**10' Straight Splash**

Item #	Description	Product Wt.	1	2-5	6-11	12-24
341008	10' Polyester Knit Face Kit	23.75 lbs.	1220.00	1200.00	1180.00	1160.00
342212	10' Block-Out Fabric Face Kit	24.5 lbs.	1315.00	1295.00	1270.00	1250.00
341009	10' Polyester Knit Wrap Kit	24.75 lbs.	1425.00	1405.00	1385.00	1365.00
342213	10' Block-Out Fabric Wrap Kit	26 lbs.	1515.00	1495.00	1475.00	1450.00
341053	10' Polyester Knit 4-Sided Kit	31 lbs.	2175.00	2075.00	1975.00	1880.00

Kit Includes: Frame, Graphic Panel and Soft Carry Case USD MSRP (C)

Product Size 119"W x 89.5"H x 12.25"D  
Finished Graphic Size View Online Template



**48-Hour Quick Ship Straight Splash**

Item #	Description	1
250100	8' Polyester Knit Wrap Kit	1407.90
250101	10' Polyester Knit Wrap Kit	1610.44

USD MSRP (C)

Order must be placed via our website. See page 194 for complete Quick Ship program requirements and ordering information.

Setup fee: \$20.00(G); no setup fee on orders placed via our website; see page 194 for details. View current graphic templates, assembly videos and instructions on our website. See pages 192-194 for additional information that may apply to your order.

AFTER FINAL PROOF APPROVAL  
PRODUCTION LEAD TIME IS  
**4 DAYS**

**NEW  
PRODUCT**



Channel bars slide into grooves in the hubs.



With a quick press of your thumb, the fabric's gasket edge is pushed into the channel bars.

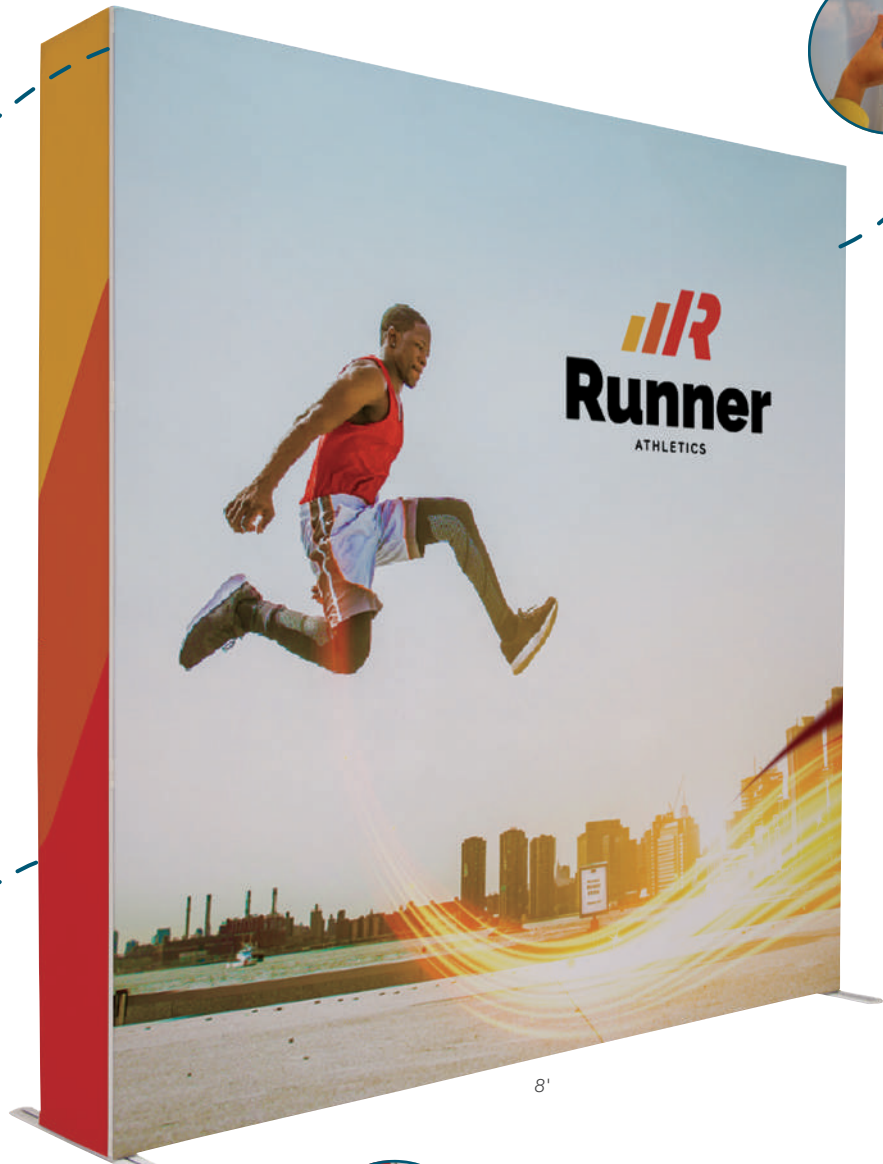

Graphic panels cover three sides of the display.

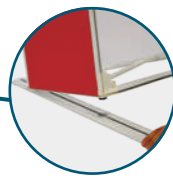

Thumbscrew on the bottom of the frame slips into a notch on the foot.



8' back view



A fourth graphic panel (sold separately) can be added to the back. No extra channel bars required.

**VERGE DISPLAY**

This display's modern design and crisp edges give your message an elegant, upscale look.

- Your artwork will be dye sublimated on polyester knit
- Silicone edge graphics (SEG) for easy graphic panel installation
- Heavy-duty aluminum frame pops open like a standard pop-up display
- Tabletop version also available (see page 130)



**Verge Display**

Item #	Description	1	2-5	6-11	12-24
254550	8' Kit	1350.00	1325.00	1285.00	1260.00
254555	10' Kit	1550.00	1520.00	1475.00	1445.00

Kit Includes: Frame, 3 Graphic Panels and Soft Carry Case with Wheels USD MSRP (C)

Description	Product Size	Finished Graphic Size	Product Wt.	Media
8'	88.75"W x 89.5"H x 23.25"D	View Online Template	34 lbs.	Polyester Knit
10'	117.75"W x 89.5"H x 23.25"D	View Online Template	39.5 lbs.	Polyester Knit

Setup fee: \$20.00(G); no setup fee on orders placed via our website; see page 194 for details. View current graphic templates, assembly videos and instructions on our website. See pages 192-194 for additional information that may apply to your order.

AFTER FINAL PROOF APPROVAL  
PRODUCTION LEAD TIME IS  
**4 DAYS**





LIGHTS UP!

## VERGE GLO DISPLAY

The illuminated version of the Verge adds LED lights to the display's cutting-edge look.

- Your artwork will be dye sublimated on premium woven polyester
- Silicone edge graphics (SEG) for easy graphic panel installation
- Heavy-duty aluminum frame pops open like a standard pop-up display
- Thumbscrew on the bottom of the frame slips into a notch on the foot
- Graphic panels cover three sides of the display
- A fourth graphic panel (sold separately) can be added to the back, no extra channel bars required
- Tabletop version also available (see page 130)



### Verge Glo Display

Item #	Description	1	2-5	6-11	12-24
254551	8' Kit	2250.00	2210.00	2140.00	2095.00
254556	10' Kit	2900.00	2845.00	2760.00	2700.00

Kit Includes: Frame, Ladder Lights, 3 Graphic Panels and Soft Carry Case with Wheels USD MSRP (C)

Description	Product Size	Finished Graphic Size	Product Wt.	Media
8'	88.75"W x 89.5"H x 23.25"D	View Online Template	69.5 lbs.	Premium Woven Polyester
10'	117.75"W x 89.5"H x 23.25"D	View Online Template	87 lbs.	Premium Woven Polyester

Each column of ladder lights can be lit separately and has its own power cord.



10' back view



Channel bars slide into grooves in the hubs.



With a quick press of your thumb, the fabric's gasket edge is pushed into the channel bars.



The included LED ladder lights attach to the inside of the display using plastic hooks.



LED ladder lights can be daisy-chained together vertically to create columns.

Setup fee: \$20.00(G); no setup fee on orders placed via our website; see page 194 for details. View current graphic templates, assembly videos and instructions on our website. See pages 192-194 for additional information that may apply to your order.

AFTER FINAL PROOF APPROVAL  
PRODUCTION LEAD TIME IS  
**4 DAYS**

## GEOMETRIX DISPLAY

This display supports a multitude of graphic configurations so you can show off your presentation in a unique way.

- 50% lighter than a standard pop-up display
- Your artwork will be dye sublimated on polyester double knit
- Tabletop versions also available (see page 126)
- Additional kits and graphic panel kits available online



Centerpoint

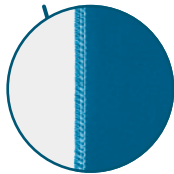

Graphic panels are finished with white stitching.

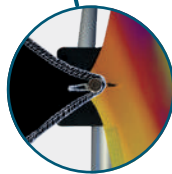

GeoMetric pegs hold up to three panels each.

3-Quad Tower



**GeoMetrix Centerpoint Kit**

Item #	Description	1	2-5	6-11	12-24
337121	Kit	1320.00	1290.00	1260.00	1230.00
Kit Includes: Twelve-Quad Frame, 10 Graphic Panels and Soft Carry Case		USD MSRP (C)			
<b>Product Size</b>	<b>Finished Graphic Size</b>	<b>Product Wt.</b>	<b>Media</b>		
119.38"W x 90.5"H x 11"D	View Online Template	23 lbs.	Polyester Double Knit		



**GeoMetrix Classic Kit**

Item #	Description	1	2-5	6-11	12-24
337122	Kit	1080.00	1050.00	1020.00	990.00
Kit Includes: Nine-Quad Square Frame, 9 Graphic Panels and Soft Carry Case		USD MSRP (C)			
<b>Product Size</b>	<b>Finished Graphic Size</b>	<b>Product Wt.</b>	<b>Media</b>		
90.5"W x 90.5"H x 11"D	View Online Template	18 lbs.	Polyester Double Knit		



**GeoMetrix 3-Quad Tower Kit**

Item #	Description	1	2-5	6-11	12-24
337126	Kit	415.00	405.00	390.00	380.00
Kit Includes: Three-Quad Tower Frame, 3 Graphic Panels and Soft Carry Case		USD MSRP (C)			
<b>Product Size</b>	<b>Finished Graphic Size</b>	<b>Product Wt.</b>	<b>Media</b>		
31.5"W x 90.5"H x 11"D	View Online Template	7.25 lbs.	Polyester Double Knit		



**GeoMetrix Checkerboard Kit**

Item #	Description	1	2-5	6-11	12-24
337127	Kit	1080.00	1050.00	1020.00	990.00
Kit Includes: Nine-Quad Square Frame, 9 Graphic Panels and Soft Carry Case		USD MSRP (C)			
<b>Product Size</b>	<b>Finished Graphic Size</b>	<b>Product Wt.</b>	<b>Media</b>		
90.5"W x 90.5"H x 11"D	View Online Template	18 lbs.	Polyester Double Knit		

**Graphic Panels**

Graphic panel kits are available online, or you can order graphic panels separately to create your own display; see page 168.



**Add-Ons**



Ultimate LED Double Light Kit  
Item #150121  
See Page 185



6' UltraFit Classic Throw  
Item #114002  
See Page 14

Setup fee: \$20.00(G); no setup fee on orders placed via our website; see page 194 for details. View current graphic templates, assembly videos and instructions on our website. See pages 192-194 for additional information that may apply to your order.

AFTER FINAL PROOF APPROVAL  
PRODUCTION LEAD TIME IS  
**4 DAYS**

# DELUXE GEOMETRIX DISPLAY

A strong, durable frame supports multiple graphic panels and shelves so you have countless options for setting up a creative display.

- Setup and teardown can be done in seconds
- Your artwork will be dye sublimated on polyester double knit
- Aluminum frame with nylon plastic hubs
- Additional kits and graphic panel kits are available online
- US Patent #9214104



12-Quad Classic

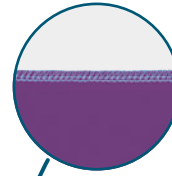

Graphic panels are finished with white stitching.



Shelf has rounded corners and supports up to 15 lbs.



Deluxe GeoMetrix pegs hold up to six panels each.



Feet slide into frame's hubs to keep the display stable when showcasing merchandise. Feet are not compatible with edge graphic panels.

## Add-Ons

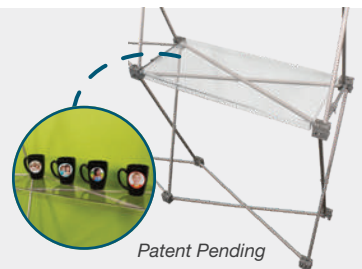

Patent Pending

### Deluxe GeoMetrix Stabilizer Feet

Item #	Description	1	2-5	6-11	12-24
342070	Set of 4 for Three-Quad Tower Frame	20.80	20.20	19.60	18.90
342072	Set of 8 for Nine-Quad Square Frame	41.60	40.40	39.10	37.90
342073	Set of 10 for Twelve-Quad Frame	52.00	50.40	48.90	47.30

Patent #9214104  
USD MSRP (C)

### Deluxe GeoMetrix Internal Shelves

Item #	Description	1	2-5	6-11	12-24
338050	Internal Shelf	108.00	106.00	103.00	100.00
338068	Clear Internal Shelf	114.00	111.00	107.00	104.00

Internal shelves support up to 15 lbs.  
USD MSRP (C)



**Deluxe GeoMetrix 9-Quad Header Kit**

Item #	Description	1	2-5	6-11	12-24
342004	Kit	1320.00	1290.00	1260.00	1230.00

Kit Includes: Nine-Quad Square Frame, 6 Graphic Panels, USD MSRP (C)  
 3 Internal Shelves and Soft Carry Case  
 Shelves do not fit in provided soft carry case.  
 See page 171 for shelf soft carry case.

Product Size	Finished Graphic Size	Product Wt.	Media
90"W x 89.5"H x 13"D	View Online Template	27 lbs.	Polyester Double Knit



**Deluxe GeoMetrix 9-Quad Classic Kit**

Item #	Description	1	2-5	6-11	12-24
342006	Kit	1320.00	1290.00	1260.00	1230.00

Kit Includes: Nine-Quad Square Frame, 4 Graphic Panels, USD MSRP (C)  
 2 Internal Shelves and Soft Carry Case  
 Shelves do not fit in provided soft carry case.  
 See page 171 for shelf soft carry case.

Product Size	Finished Graphic Size	Product Wt.	Media
90"W x 89.5"H x 13"D	View Online Template	24 lbs.	Polyester Double Knit



**Deluxe GeoMetrix 3-Quad Tower Kit**

Item #	Description	1	2-5	6-11	12-24
342010	Kit	605.00	595.00	580.00	570.00

Kit Includes: Three-Quad Tower Frame, 3 Graphic Panels, USD MSRP (C)  
 1 Internal Shelf and Soft Carry Case  
 Shelves do not fit in provided soft carry case.  
 See page 171 for shelf soft carry case.

Product Size	Finished Graphic Size	Product Wt.	Media
31.25"W x 89.5"H x 13"D	View Online Template	11 lbs.	Polyester Double Knit



**Deluxe GeoMetrix 3-Quad Pyramid Kit**

Item #	Description	1	2-5	6-11	12-24
342012	Kit	605.00	595.00	580.00	570.00

Kit Includes: Three-Quad Pyramid Frame, 3 Graphic Panels and Soft Carry Case USD MSRP (C)

Product Size	Finished Graphic Size	Product Wt.	Media
84.5"W x 68"H x 13"D	View Online Template	8 lbs.	Polyester Double Knit



**Deluxe GeoMetrix 12-Quad Presenter Kit**

Item #	Description	1	2-5	6-11	12-24
342018	Kit	1560.00	1530.00	1500.00	1475.00

Kit Includes: Twelve-Quad Frame, 5 Graphic Panels, USD MSRP (C)  
 2 Internal Shelves and Soft Carry Case  
 Shelves do not fit in provided soft carry case.  
 See page 171 for shelf soft carry case.

Product Size	Finished Graphic Size	Product Wt.	Media
118"W x 89.5"H x 13"D	View Online Template	29.4 lbs.	Polyester Double Knit



**Deluxe GeoMetrix 12-Quad Classic Kit**

Item #	Description	1	2-5	6-11	12-24
342000	Kit	1560.00	1530.00	1500.00	1475.00

Kit Includes: Twelve-Quad Frame, 8 Graphic Panels, USD MSRP (C)  
 2 Internal Shelves and Soft Carry Case  
 Shelves do not fit in provided soft carry case.  
 See page 171 for shelf soft carry case.

Product Size	Finished Graphic Size	Product Wt.	Media
118"W x 89.5"H x 13"D	View Online Template	30.5 lbs.	Polyester Double Knit

Setup fee: \$20.00(G); no setup fee on orders placed via our website; see page 194 for details.  
 View current graphic templates, assembly videos and instructions on our website.  
 See pages 192-194 for additional information that may apply to your order.

**SHELVES AND STABILIZER FEET ONLY LEAD TIME: SHIPS SAME DAY WHEN ORDERED BEFORE 2 PM CENTRAL**

AFTER FINAL PROOF APPROVAL  
 PRODUCTION LEAD TIME IS  
**4 DAYS**

# DELUXE GEOMETRIX CONNECTOR DISPLAY

This brilliant display option features multiple frames linked together with connector shelves. Edge graphic panels complete the look.

- Impact-resistant clear shelves install in seconds
- Each internal shelf supports up to 15 lbs. and each connector shelf supports up to 5 lbs.
- Your artwork will be dye sublimated on polyester double knit
- Additional shelves and edge graphic panels can be purchased separately (see pages 167 and 168)
- US Patent #9214104



## Deluxe GeoMetrix Narrow Corner Connector Kit

Item #	Description	1	2-5	6-11	12-24
342022	Kit	1165.00	1140.00	1105.00	1085.00
Kit Includes: 2 Three-Quad Tower Frames, 4 Graphic Panels, 4 Clear Internal Shelves, 2 Clear Connector Shelves and 2 Soft Carry Cases		USD MSRP (C)			
Shelves do not fit in provided soft carry cases. See page 171 for shelf soft carry case.					
<b>Product Size</b>	<b>Finished Graphic Size</b>	<b>Product Wt.</b>	<b>Media</b>		
51.25"W x 89.5"H x 51.25"D	View Online Template	24.75 lbs.	Polyester Double Knit		

## Deluxe GeoMetrix L-Corner Connector Kit

Item #	Description	1	2-5	6-11	12-24
342025	Kit	1640.00	1605.00	1560.00	1525.00
Kit Includes: 1 Nine-Quad Square Frame, 1 Three-Quad Tower Frame, 3 Graphic Panels, 1 Nine-Quad Back Wall, 8 Clear Internal Shelves, 2 Clear Connector Shelves and 2 Soft Carry Cases		USD MSRP (C)			
Shelves do not fit in provided soft carry cases. See page 171 for shelf soft carry case.					
<b>Product Size</b>	<b>Finished Graphic Size</b>	<b>Product Wt.</b>	<b>Media</b>		
51.25"W x 89.5"H x 110.25"D	View Online Template	51.35 lbs.	Polyester Double Knit		

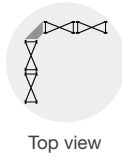

### Deluxe GeoMetrix Wide Corner Connector Kit

Item #	Description	1	2-5	6-11	12-24
342028	Kit	1965.00	1925.00	1865.00	1825.00
Kit Includes: 2 Six-Quad Double Stack Frames, 8 Graphic Panels, 4 Clear Internal Shelves, 2 Clear Connector Shelves and 2 Soft Carry Cases		USD MSRP (C)			
Shelves do not fit in provided soft carry cases. See page 171 for shelf soft carry case.					
<b>Product Size</b>	<b>Finished Graphic Size</b>	<b>Product Wt.</b>	<b>Media</b>		
81.25"W x 89.5"H x 81.25"D	View Online Template	42.6 lbs.	Polyester Double Knit		



### Deluxe GeoMetrix Nook Connector Kit

Item #	Description	1	2-5	6-11	12-24
342031	Kit	2175.00	2130.00	2065.00	2025.00
Kit Includes: 2 Three-Quad Tower Frames, 1 Six-Quad Double Stack Frame, 9 Graphic Panels, 8 Clear Internal Shelves, 4 Clear Connector Shelves and 3 Soft Carry Cases		USD MSRP (C)			
Shelves do not fit in provided soft carry cases. See page 171 for shelf soft carry case.					
<b>Product Size</b>	<b>Finished Graphic Size</b>	<b>Product Wt.</b>	<b>Media</b>		
101.5"W x 89.5"H x 51.25"D	View Online Template	56.7 lbs.	Polyester Double Knit		

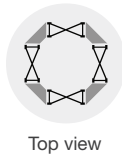

### Deluxe GeoMetrix Ring Connector Kit

Item #	Description	1	2-5	6-11	12-24
342034	Kit	3095.00	3035.00	2940.00	2880.00
Kit Includes: 4 Three-Quad Tower Frames, 36 Graphic Panels, 4 Clear Internal Shelves, 4 Clear Connector Shelves and 4 Soft Carry Cases		USD MSRP (C)			
Shelves do not fit in provided soft carry cases. See page 171 for shelf soft carry case.					
<b>Product Size</b>	<b>Finished Graphic Size</b>	<b>Product Wt.</b>	<b>Media</b>		
71.5"W x 89.5"H x 71.5"D	View Online Template	56.7 lbs.	Polyester Double Knit		



### Deluxe GeoMetrix Pyramid Corner Connector Kit

Item #	Description	1	2-5	6-11	12-24
342037	Kit	1730.00	1695.00	1645.00	1610.00
Kit Includes: 2 Six-Quad Pyramid Frames, 8 Graphic Panels, 8 Clear Internal Shelves, 2 Clear Connector Shelves and 2 Soft Carry Cases		USD MSRP (C)			
Shelves do not fit in provided soft carry cases. See page 171 for shelf soft carry case.					
<b>Product Size</b>	<b>Finished Graphic Size</b>	<b>Product Wt.</b>	<b>Media</b>		
110.25"W x 89.5"H x 110.25"D	View Online Template	53.2 lbs.	Polyester Double Knit		



### Deluxe GeoMetrix Serpentine Connector Kit

Item #	Description	1	2-5	6-11	12-24
342040	Kit	2115.00	2075.00	2010.00	1965.00
Kit Includes: 3 Three-Quad Tower Frames, 10 Graphic Panels, 4 Clear Internal Shelves, 4 Clear Connector Shelves and 3 Soft Carry Cases		USD MSRP (C)			
Shelves do not fit in provided soft carry cases. See page 171 for shelf soft carry case.					
<b>Product Size</b>	<b>Finished Graphic Size</b>	<b>Product Wt.</b>	<b>Media</b>		
71.5"W x 89.5"H x 71.5"D	View Online Template	43.4 lbs.	Polyester Double Knit		

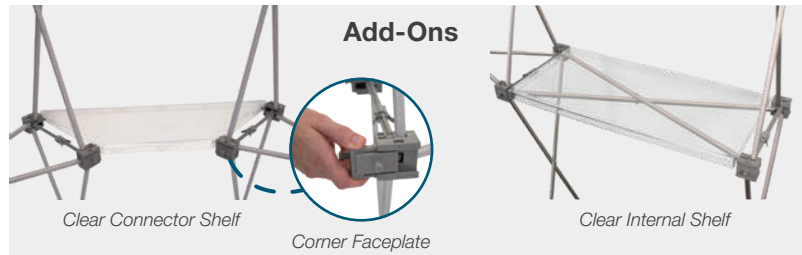

### Deluxe GeoMetrix Shelves

Item #	Description	1	2-5	6-11	12-24
338070	Clear Connector Shelf	114.00	111.00	107.00	104.00
338068	Clear Internal Shelf	114.00	111.00	107.00	104.00
338071	Corner Faceplate	6.20	6.00	5.80	5.60
Connector shelf supports up to 5 lbs.		USD MSRP (C)			
Internal shelf supports up to 15 lbs.					
Connector shelf requires 4 corner faceplates (included with Deluxe GeoMetrix Connector Kits)					

Setup fee: \$20.00(C); no setup fee on orders placed via our website; see page 194 for details.  
View current graphic templates, assembly videos and instructions on our website.  
See pages 192-194 for additional information that may apply to your order.

**SHELVES AND CORNER FACEPLATES ONLY LEAD TIME: SHIPS SAME DAY WHEN ORDERED BEFORE 2 PM CENTRAL**

AFTER FINAL PROOF APPROVAL  
PRODUCTION LEAD TIME IS  
**4 DAYS**



Graphic panels shown on partial frames for illustrative purposes only. Partial frames not available for purchase.

## GEOMETRIX GRAPHIC PANELS

Create a look that is uniquely yours with our wide variety of graphic panels.

- Designed to attach to the frame at specific, predetermined angles (shown to the left)
- Your artwork will be dye sublimated on polyester double knit
- Hardware sold separately (complete frames only; see website for details)



### GeoMetrix and Deluxe GeoMetrix Graphic Panels

Item #	Description	1	2-5	6-11	12-24
337000	Graphic Panel A	105.00	103.00	101.00	99.00
337001	Graphic Panel B	105.00	103.00	101.00	99.00
337002	Graphic Panel C	105.00	103.00	101.00	99.00
337003	Graphic Panel D	128.00	125.00	123.00	120.00
337004	Graphic Panel E	128.00	125.00	123.00	120.00
337005	Graphic Panel F	186.00	182.00	179.00	175.00
337006	Graphic Panel G	139.00	136.00	133.00	131.00
337007	Graphic Panel H	146.00	143.00	140.00	137.00
337008	Graphic Panel I	146.00	143.00	140.00	137.00
337021	Graphic Panel J	146.00	143.00	140.00	137.00

GeoMetrix pegs hold up to 3 panels each. USD MSRP (C)  
 Deluxe GeoMetrix pegs hold up to 6 panels each.

View online templates for finished graphic sizes.

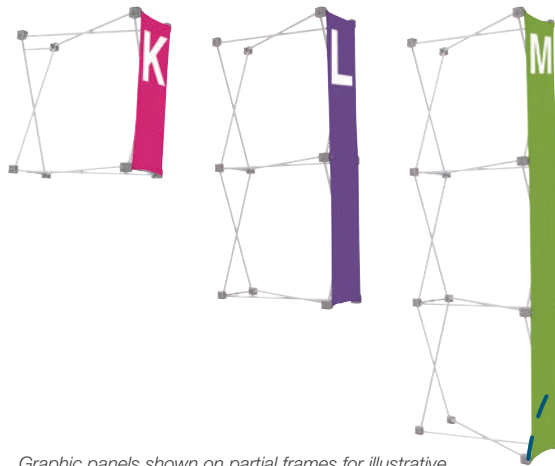

Corner faceplates (sold separately) required for installation

Graphic panels shown on partial frames for illustrative purposes only. Partial frames not available for purchase.

## DELUXE GEOMETRIX EDGE PANELS

These graphic panels run along the edge of the Deluxe GeoMetrix display to give you even more options for creative layouts.

- Available in three heights
- Your artwork will be dye sublimated on polyester double knit
- Designed for the edges of Deluxe GeoMetrix frames



### Deluxe GeoMetrix Edge Graphic Panels

Item #	Description	1	2-5	6-11	12-24
337080	Graphic Panel K	41.60	40.40	39.10	37.90
337081	Graphic Panel L	83.00	81.00	78.00	76.00
337082	Graphic Panel M	125.00	121.00	118.00	114.00
338071	Corner Faceplate	6.20	6.00	5.80	5.60

Deluxe GeoMetrix pegs hold up to 6 panels each. USD MSRP (C)  
 View online templates for finished graphic sizes.

## DELUXE GEOMETRIX BACK WALL

Block out background distractions by adding a stylish backdrop to your Deluxe GeoMetrix display.

- Super poly knit fabric with an opaque polyester block-out liner that features a double-sided silver acrylic coating
- Buttonholes attach to corresponding pegs on Deluxe GeoMetrix frames
- Use with nine-quad and twelve-quad Deluxe GeoMetrix kits (see pages 164-165)



Your artwork will be dye sublimated on both sides of the panel so your display stands out from every angle.

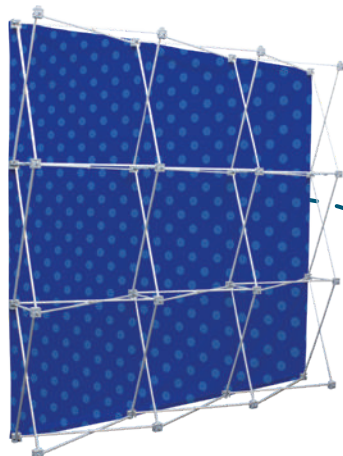

Nine-quad back wall shown on a Deluxe GeoMetrix nine-quad square frame (sold separately)

### Deluxe GeoMetrix Back Wall

Item #	Description	1	2-5	6-11	12-24
342060	Nine-Quad Double-Sided Back Wall	415.00	405.00	395.00	385.00
342061	Twelve-Quad Double-Sided Back Wall	500.00	490.00	475.00	465.00

Deluxe GeoMetrix pegs hold up to 6 panels each. USD MSRP (C)  
 View online templates for finished graphic sizes.

AFTER FINAL PROOF APPROVAL  
 PRODUCTION LEAD TIME IS  
**4 DAYS**

Setup fee: \$20.00(G); no setup fee on orders placed via our website; see page 194 for details.  
 View current graphic templates, assembly videos and instructions on our website.  
 See pages 192-194 for additional information that may apply to your order.

**CORNER FACEPLATES ONLY LEAD TIME: SHIPS SAME DAY WHEN ORDERED BEFORE 2 PM CENTRAL**



## Suggested Uses:

- Retail
- Museums
- Conferences
- Trade Shows



10' full mural panel kit & lights

## ECHO POP-UP DISPLAY

The budget-friendly Echo is a perfect solution for the occasional exhibitor.

- Choose between Velcro®-receptive fabric or mural panels
- Kits available with or without Ultimate LED Double Light Kits
- Case-to-Counter Conversion Kit included



### 8' Curved Echo

Item #	Description	1	2-5	6-11	12-24
335038	Full Fabric Panel Kit	1114.00	1087.00	1061.00	1034.00
335100	Full Fabric Panel Kit & Lights	1167.00	1140.00	1114.00	1087.00
335040	Center Mural Panels w/Fabric Ends Kit	1485.00	1458.00	1432.00	1405.00
335102	Center Mural Panels w/Fabric Ends Kit & Lights	1540.00	1515.00	1485.00	1460.00
335042	Full Mural Panel Kit	1645.00	1620.00	1590.00	1565.00
335104	Full Mural Panel Kit & Lights	1695.00	1670.00	1640.00	1615.00

Kit Includes: See Kit Options USD MSRP (C)

### 10' Curved Echo

Item #	Description	1	2-5	6-11	12-24
335039	Full Fabric Panel Kit	1273.00	1246.00	1220.00	1193.00
335101	Full Fabric Panel Kit & Lights	1326.00	1299.00	1273.00	1246.00
335041	Center Mural Panels w/Fabric Ends Kit	1591.00	1564.00	1538.00	1511.00
335103	Center Mural Panels w/Fabric Ends Kit & Lights	1644.00	1617.00	1591.00	1564.00
335043	Full Mural Panel Kit	1856.00	1829.00	1803.00	1776.00
335105	Full Mural Panel Kit & Lights	1909.00	1882.00	1856.00	1829.00

Kit Includes: See Kit Options USD MSRP (C)

Description	Product Size	Finished Graphic Size	Product Wt. (No Lights / With Lights)	Media
8'	100"W x 91.375"H x 31"D	View Online Template	78 lbs. / 82 lbs.	Titan™ No-Curl Laminated Media
10'	123.5"W x 91.375"H x 34.5"D	View Online Template	88.25 lbs. / 92.5 lbs.	Titan™ No-Curl Laminated Media

Setup fee: \$20.00(G); no setup fee on orders placed via our website; see page 194 for details. View current graphic templates, assembly videos and instructions on our website. See pages 192-194 for additional information that may apply to your order. **FULL FABRIC PANEL KIT LEAD TIME: SHIPS IN 2 DAYS**

### Kit Options

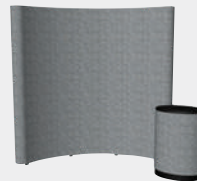

- Full Fabric Panel Kit Includes:**
- Frame & Channel Bars
  - Fabric Center Panels
  - Fabric End Panels
  - Fabric Case-to-Counter Conversion Kit
  - Hard Case with Wheels
  - Ultimate LED Double Light Kit (select kits)



- Center Mural Panels with Fabric Ends Kit Includes:**
- Frame & Channel Bars
  - Mural Center Panels
  - Fabric End Panels
  - Graphic Case-to-Counter Conversion Kit
  - Hard Case with Wheels
  - Ultimate LED Double Light Kit (select kits)



- Full Mural Panel Kit Includes:**
- Frame & Channel Bars
  - Mural Center & End Panels
  - Graphic Case-to-Counter Conversion Kit
  - Hard Case with Wheels
  - Ultimate LED Double Light Kit (select kits)

### Fabric Colors

- Charcoal PMS 424
- Lava PMS Black 6
- Pacific PMS 280
- Steel PMS 429



Lightweight, spring-action frame pops up in seconds.



Locking channel bars hold magnetic panels in place.

AFTER FINAL PROOF APPROVAL  
PRODUCTION LEAD TIME IS  
**3 DAYS**

## SHOW 'N RISE POP-UP DISPLAY

This best-selling pop-up display is perfect for use at multiple events.

- Choose between Velcro®-receptive fabric or mural panels
- Panels attach to magnet rails for easy alignment
- Case-to-Counter Conversion Kit and Ultimate LED Double Light Kit included
- Tabletop versions also available (see page 128)
- More kits available online
- US Patent #9214104



### Suggested Uses:

- Meetings
- Press Conferences
- Dealerships
- School Functions



10' curved full mural panel kit



High-grade aluminum frame with bayonet locking system keeps the display stable.



Shock cord magnet rails for magnet-to-magnet panel registration.

### Kit Options

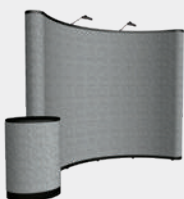

#### Full Fabric Panel Kit Includes:

- Frame & Magnet Rails
- Fabric Center & End Panels
- Fabric Case-to-Counter Conversion Kit\*
- Ultimate LED Double Light Kit\*\*
- Hard Case with Wheels



#### Center Mural Panels with Fabric Ends Kit Includes:

- Frame & Magnet Rails
- Mural Center Panels
- Fabric End Panels
- Fabric Case-to-Counter Conversion Kit\*
- Ultimate LED Double Light Kit\*\*
- Hard Case with Wheels



#### Full Mural Panel Kit Includes:

- Frame & Magnet Rails
- Mural Center & End Panels
- Graphic Case-to-Counter Conversion Kit\*
- Ultimate LED Double Light Kit\*\*
- Hard Case with Wheels

20' Displays Include: 2 Frames, 2 Ultimate LED Double Light Kits and 2 Display Hard Cases with Wheels

\*Included in floor kits only.

\*\*Tabletop kits include single LED light kit.

#### Fabric Colors



Charcoal PMS 424



Lava PMS Black 6



Pacific PMS 280



Steel PMS 429



**8' Curved Show 'N Rise**

Item #	Description	1	2-5	6-11	12-24
339005	Full Fabric Panel Kit	1275.00	1220.00	1170.00	1115.00
339006	Center Mural Panels w/Fabric Ends Kit	1591.00	1538.00	1485.00	1432.00
339007	Full Mural Panel Kit	2020.00	1980.00	1920.00	1880.00

Kit Includes: See Kit Options  
USD MSRP (C)

**Product Size** 104"W x 92"H x 31"D  
**Finished Graphic Size** View Online Template  
**Product Wt.** 83 lbs.  
**Media** Titan™ No-Curl Laminated Media



**10' Curved Show 'N Rise**

Item #	Description	1	2-5	6-11	12-24
339009	Full Fabric Panel Kit	1485.00	1430.00	1380.00	1325.00
339010	Center Mural Panels w/Fabric Ends Kit	1805.00	1750.00	1700.00	1645.00
339011	Full Mural Panel Kit	2228.00	2175.00	2122.00	2069.00

Kit Includes: See Kit Options  
USD MSRP (C)

**Product Size** 119"W x 92"H x 36"D  
**Finished Graphic Size** View Online Template  
**Product Wt.** 93.75 lbs.  
**Media** Titan™ No-Curl Laminated Media



**10' Straight Show 'N Rise**

Item #	Description	1	2-5	6-11	12-24
339013	Full Fabric Panel Kit	1695.00	1645.00	1595.00	1560.00
339014	Center Mural Panels w/Fabric Ends Kit	2020.00	1965.00	1915.00	1860.00
339015	Full Mural Panel Kit	2440.00	2385.00	2335.00	2280.00

Kit Includes: See Kit Options  
USD MSRP (C)

**Product Size** 110"W x 92"H x 14"D  
**Finished Graphic Size** View Online Template  
**Product Wt.** 82.25 lbs.  
**Media** Titan™ No-Curl Laminated Media



**20' Gullwing Show 'N Rise**

Item #	Description	1	2-5	6-11	12-24
339021	Full Fabric Panel Kit	2550.00	2495.00	2445.00	2390.00
339022	Center Mural Panels w/Fabric Ends Kit	3285.00	3180.00	3075.00	2965.00
339023	Full Mural Panel Kit	3713.00	3607.00	3501.00	3395.00

Kit Includes: See Kit Options  
USD MSRP (C)

**Product Size** 238"W x 92"H x 36"D  
**Finished Graphic Size** View Online Template  
**Product Wt.** 177.5 lbs.  
**Media** Titan™ No-Curl Laminated Media



This kit converts an oval hard case (sold separately) into a podium. It includes an oval wrap and an oval countertop.

**Case-to-Counter Conversion Kit**

Item #	Description	Product Wt.	1	2-5	6-11	12-24
112002	Fabric Kit	4.75 lbs.	122.00	118.00	114.00	110.00
190073	Graphic Kit	3.25 lbs.	295.00	290.00	285.00	280.00
112008	UltraFit Kit	2 lbs.	183.00	177.20	172.70	167.10

Kit Includes: Oval Countertop and Oval Wrap  
Oval hard case sold separately.  
View online templates for finished graphic sizes.  
Countertop supports up to 20 lbs.  
USD MSRP (C)

**Add-Ons**



Shelf soft carry case holds up to four shelves.

**Show 'N Rise Internal Shelf**

Item #	Description	Product Wt.	1	2-5	6-11	12-24
338050	Internal Straight Shelf	3 lbs.	108.00	106.00	103.00	100.00
220101	Shelf Soft Carry Case	1.25 lbs.	43.00	42.00	41.00	40.00

Internal shelves support up to 15 lbs.  
USD MSRP (C)

Setup fee: \$20.00(G); no setup fee on orders placed via our website; see page 194 for details.  
View current graphic templates, assembly videos and instructions on our website.  
See pages 192-194 for additional information that may apply to your order.  
**FULL FABRIC PANEL KIT LEAD TIME: SHIPS IN 2 DAYS**  
**HARDWARE ONLY LEAD TIME: SHIPS SAME DAY WHEN ORDERED BEFORE 2 PM CENTRAL**

AFTER FINAL PROOF APPROVAL  
PRODUCTION LEAD TIME IS  
**3 DAYS**

## ARISE POP-UP DISPLAY

This pop-up display is specifically engineered for the trade show professional.

- Choose between Velcro®-receptive fabric or mural panels
- Panels attach to magnet bars for easy alignment
- Case-to-Counter Conversion Kit and Ultimate LED Double Light Kit included
- Tabletop versions also available (see page 128)



### Suggested Uses:

- Trade Shows
- In-Store Giveaways
- Product Demos
- Presentations



10' curved full mural panel kit



Self-locking, high-grade aluminum frame pops up in seconds.



Magnet bars connect to the frame magnetically.

### Kit Options

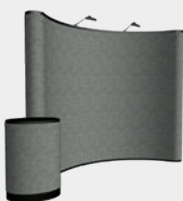

#### Full Fabric Panel Kit Includes:

- Frame & Magnet Bars
- Fabric Center & End Panels
- Fabric Case-to-Counter Conversion Kit\*
- Ultimate LED Double Light Kit\*\*
- Hard Case with Wheels



#### Center Mural Panels with Fabric Ends Kit Includes:

- Frame & Magnet Bars
- Mural Center Panels
- Fabric End Panels
- Fabric Case-to-Counter Conversion Kit\*
- Ultimate LED Double Light Kit\*\*
- Hard Case with Wheels



#### Full Mural Panel Kit Includes:

- Frame & Magnet Bars
- Mural Center & End Panels
- Graphic Case-to-Counter Conversion Kit\*
- Ultimate LED Double Light Kit\*\*
- Hard Case with Wheels

20' Displays Include: 2 Frames, 2 Ultimate LED Double Light Kits and 2 Display Hard Cases with Wheels

\*Included in floor kits only.

\*\*Tabletop kits include single LED light kit.

Fabric Colors Charcoal PMS 424 Lava PMS Black 6 Pacific PMS 280 Steel PMS 429



### 8' Curved ARISE

Item #	Description	1	2-5	6-11	12-24
332222	Full Fabric Panel Kit	1485.00	1430.00	1380.00	1325.00
332246	Center Mural Panels w/Fabric Ends Kit	1805.00	1750.00	1700.00	1645.00
332254	Full Mural Panel Kit	2228.00	2175.00	2122.00	2069.00

Kit Includes: See Kit Options USD MSRP (C)

**Product Size** 100"W x 89.5"H x 26.25"D  
**Finished Graphic Size** View Online Template  
**Product Wt.** 83.25 lbs.  
**Media** Titan™ No-Curl Laminated Media

### 20' Gullwing ARISE

Item #	Description	1	2-5	6-11	12-24
332226	Full Fabric Panel Kit	2758.00	2705.00	2652.00	2599.00
332250	Center Mural Panels w/Fabric Ends Kit	3500.00	3395.00	3290.00	3180.00
332258	Full Mural Panel Kit	3980.00	3875.00	3770.00	3660.00

Kit Includes: See Kit Options USD MSRP (C)

**Product Size** 240"W x 89.5"H x 38.5"D  
**Finished Graphic Size** View Online Template  
**Product Wt.** 178 lbs.  
**Media** Titan™ No-Curl Laminated Media



### 10' Curved ARISE

Item #	Description	1	2-5	6-11	12-24
332223	Full Fabric Panel Kit	1695.00	1640.00	1590.00	1535.00
332247	Center Mural Panels w/Fabric Ends Kit	2020.00	1965.00	1915.00	1860.00
332255	Full Mural Panel Kit	2440.00	2385.00	2335.00	2280.00

Kit Includes: See Kit Options USD MSRP (C)

**Product Size** 120.75"W x 89.5"H x 38.5"D  
**Finished Graphic Size** View Online Template  
**Product Wt.** 94 lbs.  
**Media** Titan™ No-Curl Laminated Media

### 10' Straight ARISE

Item #	Description	1	2-5	6-11	12-24
332224	Full Fabric Panel Kit	1695.00	1640.00	1590.00	1535.00
332248	Center Mural Panels w/Fabric Ends Kit	2020.00	1965.00	1915.00	1860.00
332256	Full Mural Panel Kit	2440.00	2385.00	2335.00	2280.00

Kit Includes: See Kit Options USD MSRP (C)

**Product Size** 109.5"W x 89.5"H x 12.5"D  
**Finished Graphic Size** View Online Template  
**Product Wt.** 86 lbs.  
**Media** Titan™ No-Curl Laminated Media



This kit converts an oval hard case (sold separately) into a podium. It includes an oval wrap and an oval countertop.

### Add-Ons

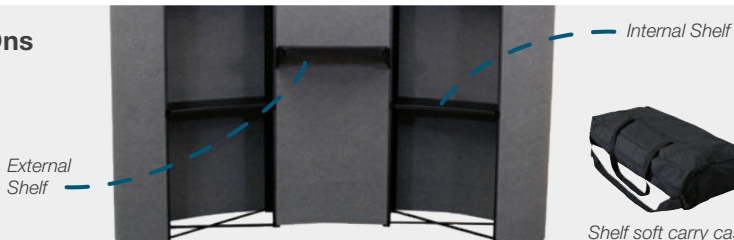

Shelf soft carry case holds up to four shelves.

### Case-to-Counter Conversion Kit

Item #	Description	Product Wt.	1	2-5	6-11	12-24
112002	Fabric Kit	4.75 lbs.	122.00	118.00	114.00	110.00
190073	Graphic Kit	3.25 lbs.	295.00	290.00	285.00	280.00
112008	UltraFit Kit	2 lbs.	183.00	177.20	172.70	167.10

Kit Includes: Oval Countertop and Oval Wrap  
 Oval hard case sold separately.  
 View online templates for finished graphic sizes.  
 Countertop supports up to 20 lbs.  
 USD MSRP (C)

### ARISE Shelves

Item #	Description	Product Wt.	1	2-5	6-11	12-24
330018	ARISE External Curve Shelf Kit	2 lbs.	127.00	125.00	123.00	121.00
290036	ARISE Internal Curve Shelf Only	3 lbs.	116.00	114.00	112.00	110.00
331039	ARISE Internal Straight Shelf Only	3 lbs.	122.00	117.00	111.00	106.00
220101	Shelf Soft Carry Case	1.25 lbs.	43.00	42.00	41.00	40.00

Shelf Kit Includes: Shelf and 2 Brackets  
 External shelf supports up to 10 lbs.  
 Internal shelves supports up to 15 lbs.  
 USD MSRP (C)

Setup fee: \$20.00(G); no setup fee on orders placed via our website; see page 194 for details.  
 View current graphic templates, assembly videos and instructions on our website.  
 See pages 192-194 for additional information that may apply to your order.  
**FULL FABRIC PANEL KIT LEAD TIME: SHIPS IN 2 DAYS**  
**HARDWARE ONLY LEAD TIME: SHIPS SAME DAY WHEN ORDERED BEFORE 2 PM CENTRAL**

AFTER FINAL PROOF APPROVAL  
**3 DAYS**  
 PRODUCTION LEAD TIME IS



1. Direct View page 180 | 2. Impress Counter page 179 | 3. Boost Ball page 183

# STANDS & FURNITURE

When choosing a stand or furniture **have you considered...**

- **SIZE** - What is the size of your space?
- **FREQUENCY** - How often will you be setting up and taking down your stand or furniture?
- **TRANSPORT** - How will this item be transported?
- **LIGHTING** - Will this be set up in a brightly lit space, or does it need its own lighting?
- **POWER** - Will power be available?



LIGHTS UP!



## SHOWGLOWER PODIUM

Shine some light on your message or brand with this backlit podium.

- The MDF tabletop offers a great deal of usable surface
- Silicone edge graphics (SEG) for easy graphic panel installation
- Your artwork will be dye sublimated on premium woven polyester
- Countertop supports up to 30 lbs.



### ShowGlower Podium

Item #	Description	1	2-5	6-11	12-24
257064	Kit	650.00	637.00	614.00	600.00
Kit Includes: Hardware, Ladder Lights, Graphic Panel and Soft Carry Case		USD MSRP (C)			
<b>Product Size</b>	<b>Finished Graphic Size</b>	<b>Product Wt.</b>	<b>Media</b>		
31.5"W x 39.75"H x 20.875"D	View Online Template	31.5 lbs.	Premium Woven Polyester		



With a quick press of your thumb, the fabric's gasket edge is pushed into a narrow channel built into the countertop and base.



LED ladder lights give this display a warm, pleasant glow.

## POWER PEDESTAL

Let your guests charge their mobile devices at this handy pedestal, which can be covered in a vibrant, full-color design that shows off your logo or marketing message.

- Chargers for Lightning, Micro USB and USB Type-C are included
- Silicone edge graphics (SEG) for easy graphic panel installation
- Your artwork will be dye sublimated on two-way stretch fabric
- Aluminum tubing structure with composite wood surfaces
- A power strip (not included) is recommended for use with this product
- Tabletop supports up to 20 lbs.



### Power Pedestal

Item #	Description	1	2-5	6-11	12-24
257080	Kit	915.00	885.00	860.00	830.00
257083	Kit with Tabletop Decal	929.00	900.00	871.00	842.00
Kit Includes: Hardware, Graphic Panel and Soft Carry Case		USD MSRP (C)			
<b>Product Size</b>	<b>Finished Graphic Size</b>	<b>Product Wt. (Kit / Kit w/Decal)</b>	<b>Media (Cover / Decal)</b>		
27.5"W x 36.875"H x 27.5"D	View Online Template	19 lbs. / 19.5 lbs.	Two-Way Stretch Fabric / Surface Grip		



Charging cables stick out of holes in the pedestal's tabletop.

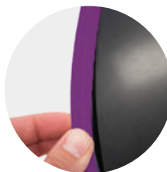

With a quick press of your thumb, the fabric's gasket edge is pushed into a narrow channel built into the tabletop and base.



Cover the tabletop with a full-color decal (included in kit #257083 or sold separately).



Setup fee: \$20.00(G); no setup fee on orders placed via our website; see page 194 for details. View current graphic templates, assembly videos and instructions on our website. See pages 192-194 for additional information that may apply to your order.

AFTER FINAL PROOF APPROVAL  
PRODUCTION LEAD TIME IS  
**4 DAYS**



LIGHTS UP!



## SHOWGLOWER POWER STATION

Light up your logo or artwork on this illuminated charging station.

- Chargers for Lightning, Micro USB and USB Type-C are included
- Also includes wireless induction charger
- Your artwork will be dye sublimated on premium woven polyester
- Silicone edge graphics (SEG) for easy graphic panel installation
- A single graphic panel wraps all the way around the display
- Tabletop supports up to 30 lbs.
- A power strip (not included) is recommended for use with this product
- Hex wrench included



### ShowGlower Power Station

Item #	Description	1	2-5	6-11	12-24
257085	Kit	1900.00	1860.00	1805.00	1765.00
Kit Includes: Hardware, Graphic Panel and Soft Carry Cases					USD MSRP (C)

Product Size	Finished Graphic Size	Product Wt.	Media
19.75"W x 39.375"H x 19.75"D	<a href="#">View Online Template</a>	43.25 lbs.	Premium Woven Polyester

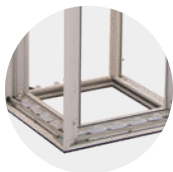

LED lights on the top and bottom of the display create a soothing glow effect.

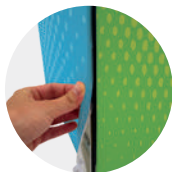

With a quick press of your thumb, the fabric's gasket edge is pushed into narrow channels built into the frame.



Charging cables stick out of holes in the tabletop.

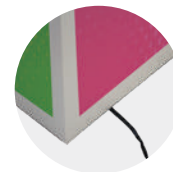

Rubber feet elevate the display to make room for the power cord.

AFTER FINAL PROOF APPROVAL  
PRODUCTION LEAD TIME IS  
**4 DAYS**

Setup fee: \$20.00(G); no setup fee on orders placed via our website; see page 194 for details. View current graphic templates, assembly videos and instructions on our website. See pages 192-194 for additional information that may apply to your order.





LIGHTS UP!

NEW PRODUCT



## SHOWGLOWER POWER TOWER

The lamppost design of this charging station makes it hard to miss, and it lights up to complete the look.

- Chargers for Lightning, Micro USB and USB Type-C are included
- Also includes wireless induction charger
- Your artwork will be dye sublimated on premium woven polyester
- Silicone edge graphics (SEG) for easy graphic panel installation
- Each graphic panel wraps all the way around the display
- Tabletop supports up to 30 lbs.
- A power strip (not included) is recommended for use with this product
- Two hex wrenches included



### ShowGlower Power Tower

Item #	Description	1	2-5	6-11	12-24
257088	Kit	2100.00	2060.00	1995.00	1955.00
Kit Includes: Hardware, 2 Graphic Panels and Soft Carry Cases		USD MSRP (C)			

Product Size	Finished Graphic Size	Product Wt.	Media
19.75"W x 90.75"H x 19.75"D	View Online Template	87.25 lbs.	Premium Woven Polyester



Rubber feet elevate the display to make room for the power cord.



Charging cables stick out of holes in the tabletop.



With a quick press of your thumb, the fabric's gasket edge is pushed into a narrow channel built into the frame.



LED lights on the top and bottom of the display create a soothing glow effect.

Setup fee: \$20.00(G); no setup fee on orders placed via our website; see page 194 for details. View current graphic templates, assembly videos and instructions on our website. See pages 192-194 for additional information that may apply to your order.

AFTER FINAL PROOF APPROVAL  
PRODUCTION LEAD TIME IS  
**4 DAYS**

**Suggested Uses:**

- Hospitality
- Trade Shows
- Department Stores
- Schools



Collapsible aluminum frame makes it easy to take down and store when not in use.

**COUNTERPOP**

Combining the features of a counter and a pop-up display, the CounterPop is a truly multifunctional display.

- Your artwork will be dye sublimated on polyester knit
- Countertop supports up to 30 lbs.; internal shelf supports up to 10 lbs.



Back view

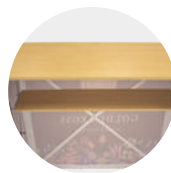

MDF countertop and internal shelf with woodgrain laminate.



Countertop folds in half for convenient storage.



Hook-and-loop fasteners make it easy to install the graphic panel.

**CounterPop**

Item #	Description	1	2-5	6-11	12-24
257055	Kit	450.00	439.00	428.00	417.00
Kit Includes: Hardware, Graphic Panel and Soft Carry Case				USD MSRP (C)	
<b>Product Size</b>		<b>Finished Graphic Size</b>	<b>Product Wt.</b>	<b>Media</b>	
41.75"W x 40"H x 15.75"D		View Online Template	22.25 lbs.	Polyester Knit	



Stunning on the show floor, convenient in storage.

**SHOWGOER CASE-TO-PODIUM**

Take your display on the go. This podium converts into a wheeled case for simple, worry-free transportation.

- Dye-sublimated wrap slides on for easy setup
- Durable, roto-molded case
- Removable top and built-in tray for quick access to your show materials
- Countertop supports up to 20 lbs.



Holds up to three 24"-33.5" Economy retractors.



Wheels and pull-up handle make transport easy.

**ShowGoer Case-to-Podium**

Item #	Description	1	2-5	6-11	12-24
257030	Kit	510.00	500.00	490.00	480.00
257031	Hard Case with Wheels Only	310.00	305.00	300.00	295.00
Kit Includes: Hard Case with Wheels and Graphic Wrap				USD MSRP (C)	
<b>Product Size</b>		<b>Finished Graphic Size</b>	<b>Product Wt.</b>	<b>Media</b>	
38.375"W x 34.875"H x 16.875"D		View Online Template	27.5 lbs.	Two-Way Stretch Fabric	

AFTER FINAL PROOF APPROVAL  
PRODUCTION LEAD TIME IS  
**4 DAYS**

Setup fee: \$20.00(G); no setup fee on orders placed via our website; see page 194 for details. View current graphic templates, assembly videos and instructions on our website. See pages 192-194 for additional information that may apply to your order.

**HARDWARE ONLY LEAD TIME: SHIPS SAME DAY WHEN ORDERED BEFORE 2 PM CENTRAL**



Oval



Rectangle

## IMPRESS COUNTERS

This easy-to-assemble counter features your full-color artwork on the outside and storage space on the inside.

- Silicone edge graphics (SEG) for easy graphic panel installation
- Your artwork will be dye sublimated on two-way stretch fabric
- Black MDF countertop
- Countertop supports up to 20 lbs.



### Impress Rectangle Counter

Item #	Description	1	2-5	6-11	12-24
257047	Kit	425.00	413.00	399.00	387.00
Kit Includes: Hardware, Graphic Panel and Soft Carry Case		USD MSRP (C)			

Product Size	Finished Graphic Size	Product Wt.	Media
31.5"W x 39.75"H x 20.875"D	<a href="#">View Online Template</a>	23.5 lbs.	Two-Way Stretch Fabric

### Impress Oval Counter

Item #	Description	1	2-5	6-11	12-24
257044	Kit	375.00	364.00	353.00	342.00
Kit Includes: Hardware, Graphic Panel and Soft Carry Case		USD MSRP (C)			

Product Size	Finished Graphic Size	Product Wt.	Media
23.375"W x 39.75"H x 15.5"D	<a href="#">View Online Template</a>	16 lbs.	Two-Way Stretch Fabric



Threaded poles twist together for easy setup.



With a quick press of your thumb, the fabric's gasket edge is pushed into a narrow channel built into the countertop and base.



Zippered back creates an enclosed storage area.



Rubber feet for stability.

Setup fee: \$20.00(G); no setup fee on orders placed via our website; see page 194 for details. View current graphic templates, assembly videos and instructions on our website. See pages 192-194 for additional information that may apply to your order.

AFTER FINAL PROOF APPROVAL  
PRODUCTION LEAD TIME IS  
**4 DAYS**



Collapsed

Black display shown with decal (sold separately)



Collapsed

White display shown with decal (sold separately)



Collapsed



Collapsed

### DIRECT VIEW DISPLAY

- Decal (sold separately) lets you personalize the front of the stand
- Four-tier design with polycarbonate trays
- Collapses to fit into included soft carry case
- Stores literature when not in use
- Available in black or white
- Curved pocket size: 9"W x 13.875"H x 1.625"D

Display Colors ● Black ○ White

### EASY VIEW DISPLAY

- Decal (sold separately) lets you personalize the front of the stand
- Five-tier design with plastic trays
- Collapses to fit into included soft carry case
- Stores literature when not in use
- Available in black or white
- Pocket size: 8.5"W x 12.375"H x 1.375"D

Display Colors ● Black ○ White

### Z DISPLAY

- Six-tier design (three on each side) with acrylic and metal trays
- Sturdy chrome base
- Collapses to fit into included hard carry case
- Pocket size: 10"W x 12.5"H x 0.88"D

### CLEAR VIEW DISPLAY

- Four-tier design with acrylic trays
- Sturdy chrome base
- Stores literature when not in use
- Collapses to fit into included soft carry case
- Pocket size: 9.25"W x 14"H x 1.34"D



## LITERATURE DISPLAYS

Keep your brochures and catalogs prominently displayed with these compact literature displays.



### Literature Displays

Item #	Description	Pocket	1	2-5	6-11	12-24
230024	Direct View Display	1.625"D	270.00	260.00	255.00	245.00
230025	Easy View Display	1.375"D	270.00	260.00	255.00	245.00
230005	Z Display	0.88"D	225.00	220.00	215.00	210.00
230003	Clear View Display	1.34"D	159.00	154.00	148.00	143.00

USD MSRP (C)

### Literature Display Decals

Item #	Description	Finished Graphic Size	1	2-5	6-11	12-24
230026	Direct View Decal	9.25"W x 14.5"H	13.00	12.10	11.30	10.80
230027	Easy View Decal	8.5"W x 13.5"H	13.00	12.10	11.30	10.80

Decal will NOT come applied when purchased with the display.

USD MSRP (C)

Description	Product Size	Product Wt.	Media
Direct View	11.125"W x 64.25"H x 13.625"D	14.5 lbs.	Surface Grip
Easy View	10.75"W x 61.5"H x 14.625"D	11.75 lbs.	Surface Grip
Z	11.125"W x 58.25"H x 13.63"D	16.5 lbs.	NA
Clear View	10"W x 60.75"H x 11"D	11.5 lbs.	NA

AFTER FINAL PROOF APPROVAL  
PRODUCTION LEAD TIME IS  
**3 DAYS**

Setup fee: \$20.00(G); no setup fee on orders placed via our website; see page 194 for details.  
View current graphic templates, assembly videos and instructions on our website.  
See pages 192-194 for additional information that may apply to your order.

**HARDWARE ONLY LEAD TIME: SHIPS SAME DAY WHEN ORDERED BEFORE 2 PM CENTRAL**

**Suggested Uses:**

- Job Fairs
- Trade Shows
- Museum Exhibits
- Sales Events



**QUAD POD MONITOR STAND**

This innovative monitor stand combines stability with style. A large fabric banner behind the monitor gives you ample space for branding or messaging.

- Your artwork will be dye sublimated on polyester knit
- Heavy-duty anodized aluminum frame is lightweight and easy to set up
- Four legs for stability
- Designed for use with 24" to 42" monitors (measured diagonally)
- Monitor not included



**Quad Pod Monitor Stand**

Item #	Description	1	2-5	6-11	12-24
255095	Kit	647.00	627.00	607.00	587.00
255096	Hardware Only	432.00	417.00	407.00	392.00
Kit Includes: Hardware, Banner and Soft Carry Case					USD MSRP (C)
<b>Product Size</b>	<b>Recommended Monitor Size</b>	<b>Finished Graphic Size</b>	<b>Product Wt.</b>	<b>Media</b>	
51.25"W x 79.125"H - 89.125"H x 31.25"D	Up to 42" not exceeding 30 lbs.	View Online Template	14.5 lbs.	Polyester Knit	



Universal X-mount system (patent pending) is compatible with a wide variety of monitor brands (monitor not included).



Fabric banner installs by sliding the built-in pockets over rails on the frame.



Hard plastic feet feature rubber pads to prevent the unit from sliding on smooth surfaces.

**EASELS**

Display announcements, artwork, sign frames and more with these versatile and durable easels.

- Extendable legs allow for use as a tabletop display or standalone floor display
- Tripod structure for easy placement in corners
- Each easel holds up to 20 lbs.



**Easels**

Item #	Description	1	2-5	6-11	12-24
400011	Presto Easel	57.00	55.00	51.00	49.00
400052	Jumbo Easel	91.00	87.00	84.00	80.00
					USD MSRP (C)
<b>Description</b>	<b>Product Size</b>	<b>Product Wt.</b>			
Presto Easel	38"W x 20"-63.625"H x 32"D	2 lbs.			
Jumbo Easel	20"W x 24"-72"H x 16"D	4.5 lbs.			



Top clamp secures rigid signboards in place.

Setup fee: \$20.00(G); no setup fee on orders placed via our website; see page 194 for details. View current graphic templates, assembly videos and instructions on our website. See pages 192-194 for additional information that may apply to your order.

**HARDWARE ONLY LEAD TIME: SHIPS SAME DAY WHEN ORDERED BEFORE 2 PM CENTRAL**

AFTER FINAL PROOF APPROVAL  
PRODUCTION LEAD TIME IS  
**4 DAYS**



Tablet holder adjusts diagonally, creating a secure grip on the corners of your tablet.

Hook-and-loop fasteners make banner changes easy.

**Suggested Uses:**

- Trade Shows
- Job Fairs
- Lobbies
- Salons

**TABLET STAND**

Stand out with a cost-effective kiosk that keeps your tablet safe and secure.

- Constructed of steel and ABS plastic
- Heavy-duty base keeps display stable
- Fits tablets from 9.7" to 12.9" (measured diagonally)
- 59" cable lock included
- Tablet not included



**Tablet Stand**

Item #	Description	1	2-5	6-11	12-24
338129	Kit	188.00	182.00	177.00	171.00
Kit Includes: Hardware, Universal Tablet Holder, Banner and Banner Attachment Clips				USD MSRP (C)	
<b>Product Size</b>		<b>Finished Graphic Size</b>	<b>Product Wt.</b>	<b>Media</b>	
12.75"W x 48"H x 16.625"D		10"W x 28"H	18 lbs.	Titan™ No-Curl Laminated Media	



Tall Sail

Sail



**SAIL TABLET STAND**

Turn your tablet into a marketing kiosk with this stylish stand.

- Your artwork will be dye sublimated on super poly knit fabric
- Graphic cover is double-sided
- Clamp adjusts diagonally, creating a secure grip on the corners of your tablet
- Fits tablets from 9.7" to 12.9" (measured diagonally)
- 59" cable lock included
- Tablet not included



**Sail Tablet Stands**

Item #	Description	1	2-5	6-11	12-24
230036	Sail Tablet Stand Kit	300.00	290.00	280.00	275.00
230050	Tall Sail Tablet Stand Kit	325.00	320.00	310.00	300.00
Kit Includes: Hardware, Universal Tablet Holder, Double-Sided Graphic Cover and Soft Carry Case				USD MSRP (C)	
<b>Description</b>	<b>Product Size</b>	<b>Finished Graphic Size</b>	<b>Product Wt.</b>	<b>Media</b>	
Sail Tablet Stand	10"W x 43.875"H x 22"D	View Online Template	14.75 lbs.	Super Poly Knit Fabric	
Tall Sail Tablet Stand	10"W x 57"H x 19"D	View Online Template	15.3 lbs.	Super Poly Knit Fabric	

Setup fee: \$20.00(G); no setup fee on orders placed via our website; see page 194 for details. View current graphic templates, assembly videos and instructions on our website. See pages 192-194 for additional information that may apply to your order.

**HARDWARE ONLY LEAD TIME: SHIPS SAME DAY WHEN ORDERED BEFORE 2 PM CENTRAL**

TABLET STAND | SAIL STAND  
**2 OR 4 DAYS**  
 AFTER FINAL PROOF APPROVAL  
 PRODUCTION LEAD TIME IS

**Suggested Uses:**

- Meeting Spaces
- Libraries
- Offices
- Trade Shows

**BOOST BALL CHAIR**

With this trendy chair, your message is always on the ball.

- Steel base keeps the ball secure
- Cover is made of foam-backed polyester
- Includes inflatable ball and hand pump
- Supports up to 250 lbs.



**Boost Ball Chair**

Item #	Description	1	2-5	6-11	12-24
211120	Kit	198.00	192.00	186.00	181.00
Kit Includes: Steel Base, Inflatable Ball, Graphic Cover and Hand Pump				USD MSRP (C)	

Product Size	Graphic Size	Product Wt.	Media
16.625"W x 20"H x 16.625"D	View Online Template	7.75 lbs.	Foam-Backed Polyester



Hook-and-loop fasteners keep the cover secure.



Hand pump included for easy inflation.



**DIRECTOR'S CHAIR**

This classic chair design is casual, functional and versatile.

- Made in the USA from Appalachian Beech hardwood
- Natural woodgrain will have some color and pattern variation
- Heavy-duty canvas seat and seat backing
- Supports up to 225 lbs.
- Our floor display hard case with wheels (Item #220023) will hold two director's chairs (sold separately; see page 184)



**Unimprinted**

Item #	Description	1	2-5	6-11	12-24
111025	Table-Height	148.00	147.00	146.00	145.00
111029	Bar-Height	171.00	170.00	169.00	168.00
Stock fabric colors				USD MSRP (C)	



**Full-Color Imprint**

Item #	Description	1	2-5	6-11	12-24
111026	Table-Height	158.00	157.00	156.00	155.00
111030	Bar-Height	194.00	193.00	192.00	190.00
Stock fabric colors imprinted with any color(s)				USD MSRP (C)	

Description	Product Size	Graphic Size	Product Wt.
Table-Height	23"W x 34.25"H x 18"D (Seat Height 18")	13"W x 4.5"H	11 lbs.
Bar-Height	24.125"W x 46.5"H x 21"D (Seat Height 30.25")	13"W x 4.5"H	14 lbs.

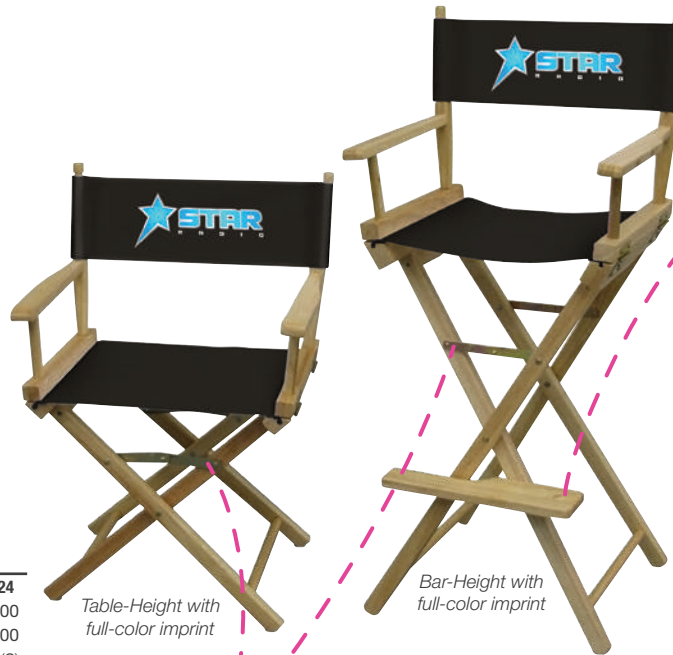

Table-Height with full-color imprint

Bar-Height with full-color imprint



The Bar-Height chair features a footrest that naturally folds out as you open it.



Hinges lock to keep the chair stable.

**Stock Canvas Colors**

- Black
- Burgundy PMS 7421
- Hunter Green PMS 3302
- Khaki PMS 7502
- Navy Blue PMS 2767
- Orange PMS 1655
- Red PMS 186
- Royal Blue PMS 2738
- White

PMS colors are for reference only and may vary slightly from actual color.

Setup fee: \$20.00(G); no setup fee on orders placed via our website; see page 194 for details. View current graphic templates, assembly videos and instructions on our website. See pages 192-194 for additional information that may apply to your order.

**UNIMPRINTED DIRECTOR'S CHAIR LEAD TIME: SHIPS SAME DAY WHEN ORDERED BEFORE 2 PM CENTRAL**

DIRECTOR'S CHAIR

BOOST BALL

**3 OR 7 DAYS** AFTER FINAL PROOF APPROVAL PRODUCTION LEAD TIME IS

## CASES

Our broad selection of cases helps you protect your investment by making transportation and storage simple.

- Hard cases feature easy-grip handles or straps
- Soft carry cases are constructed of 600 denier polyester and feature straps
- Cases have a one-year warranty (except for the zip-up clear poly bag)
- Color of soft cases may vary



**Table Throw Soft Carry Case**

Best for unimprinted or full-color imprinted, rolled table throws.

**Soft Carry Case**

Perfect for Splash, GeoMetrix and Deluxe GeoMetrix floor displays.

**Tabletop Displays Soft Carry Case**

Keeps tabletop displays safe and snug.

**Universal Retractor Case 36.25"W x 3.75"H x 5.25"D**

Perfect for 31.5" & 33.5" Economy, Economy Plus and Ideal retractors.

**Universal Retractor Case 38"W x 4"H x 12"D**

Works well with several of our retractors.

**Zip-Up Clear Poly Bag**

Ideal for folded, dye-sublimated table throws.

### Soft Carry Cases

Item #	Description	Product Size	Product Wt.	1	2-5	6-11	12-24
220009G	Table Throw Soft Carry Case	38"W x 5"H x 5"D	1 lb.	34.00	33.00	32.00	31.00
220010G	Soft Carry Case	34"W x 16"H x 14"D	2.25 lbs.	91.00	88.00	86.00	83.00
220007G	Tabletop Displays Soft Carry Case	38"W x 25"H x 5"D	2.5 lbs.	39.60	36.80	34.50	32.90
220085	Universal Retractor Case	36.25"W x 3.75"H x 5.25"D	2 lbs.	52.00	50.00	49.00	47.00
220055	Universal Retractor Case	38"W x 4"H x 12"D	4.5 lbs.	61.00	59.00	58.00	55.00
220069	Zip-Up Clear Poly Bag	14.5"W x 17"H x 3"D	0.1 lb.	3.15	3.10	3.05	3.00

*Soft carry cases cannot be imprinted.* USD MSRP (C)



**Banner Display Round Hard Case**

Holds many of our banner and retractable banner displays.

**Tent Hard Case**

Holds 10' or 15' tent frames (not recommended for 10' Compact tent frame).

**Tabletop Pop-Up Display Square Hard Case**

Best for tabletop pop-up displays and select fabric displays.

**Tabletop Display Hard Carry Case**

Ideal for Fast Trak, Dynamo and Show 'N Write displays.

**Floor Display Hard Case**

Keeps floor displays safe and snug.

**Plastic Hard Case**

Ideal for banner displays and trade show accessories.

**Graphix Tube**

Perfect storage solution for large rolled graphic panels.

### Hard Cases

Item #	Description	Product Size	Product Wt.	1	2-5	6-11	12-24
220024	Banner Display Round Hard Case with Wheels	15"W x 42"H x 18.5"D	13.5 lbs.	250.00	245.00	240.00	235.00
220150	10' or 15' Tent Hard Case with Wheels	16.25"W x 66.88"H x 16.5"D	22 lbs.	312.00	303.00	293.00	284.00
220011	Tabletop Pop-Up Display Square Hard Case with Wheels	15.5"W x 41.25"H x 17"D	22.25 lbs.	340.00	330.00	320.00	310.00
220018	Tabletop Display Hard Carry Case	39"W x 27.25"H x 4.5"D	10 lbs.	290.00	285.00	280.00	275.00
220020	Floor Display Hard Case with Wheels	43.75"W x 34.25"H x 8"D	22 lbs.	455.00	450.00	445.00	440.00
220023	Floor Display Hard Case with Wheels	57"W x 26.5"H x 10"D	28 lbs.	470.00	465.00	460.00	455.00
CCH1242	Plastic Hard Case with Wheels	12"W x 46.75"H x 12"D	11 lbs.	345.00	340.00	335.00	330.00
CCH1250	Plastic Hard Case with Wheels	12.25"W x 54.5"H x 12.25"D	13 lbs.	360.00	355.00	350.00	345.00
220074	Graphix Tube	36"W x 4.5"D	2 lbs.	15.40	14.30	13.40	12.80

*Hard cases cannot be imprinted.* USD MSRP (C)

**HARDWARE SHIPS  
SAME DAY**  
WHEN ORDERED BEFORE 2PM CENTRAL

View current graphic templates, assembly videos and instructions on our website. See pages 192-194 for additional information that may apply to your order.



## PREMIUM CARRY CASES

An upgrade to our standard soft cases, these cases offer extra protection for your displays.

- Constructed of compression-molded foam with a nylon shell
- A padlock (not included) can be used to secure the zipper
- Available in three sizes
- Not intended to be shipped or checked as luggage



### 24.25\"/>

Recommended for use with lights, table covers, EuroFit shelves, EuroFit graphic covers, mini retractors and more.



### 38.38\"/>

Recommended for use with tabletop retractors, pop-up frames, Splash graphic panels, smaller EuroFit displays, select 33\"/>



### 33.38\"/>

Recommended for use with pop-up frames, shelves, smaller EuroFit displays, Micro GeoMetrix frames, select 24\"/>

Shown open with product (not included)



Straps inside the case prevent contents from shifting during transport.

### Premium Carry Cases

Item #	Description	Product Size	Product Wt.	1	2-5	6-11	12-24
220280	Premium Carry Case	24.25\"/>					
220281	Premium Carry Case	33.38\"/>					
220282	Premium Carry Case	38.38\"/>					

Carry cases cannot be imprinted. USD MSRP (C)

## ULTIMATE LED LIGHT KITS

Shine some light on your display with these kits, available in single-light and double-light versions.

- 11.75\"/>
- Adjustable joints at both ends of the unit let you angle each light to maximize impact
- Swappable attachments feature a clamp or clip, each compatible with a broad variety of displays
- Each light is powered by an attached 10' USB cord
- All components fit inside the included soft carry case



Removable clamp can be attached to a wide range of products, including retractors and the undersides of tables.



Removable clip slides onto the frames of pop-up displays and can also be used with the EuroFit light clamp (sold separately).



The pass-through AC adapter features two USB ports.



EuroFit light clamp (sold separately) attaches Ultimate LED Light Kits to horizontal tubing on compatible EuroFit displays.



### Ultimate LED Light Kits

Item #	Description	1	2-5	6-11	12-24
150120	Ultimate LED Single Light Kit	135.00	131.00	127.00	123.00
150121	Ultimate LED Double Light Kit	255.00	245.00	240.00	230.00

Kit Includes: Light(s), Clamp(s), Clip(s), USB Adapter and Soft Carry Case USD MSRP (C)

### EuroFit Light Clamp

Item #	Description	1	2-5	6-11	12-24
255125	Light Clamp	5.20	5.00	4.90	4.70

USD MSRP (C)

View current graphic templates, assembly videos and instructions on our website. See pages 192-194 for additional information that may apply to your order.

**HARDWARE SHIPS  
SAME DAY**  
WHEN ORDERED BEFORE 2PM CENTRAL



1. Tailgater Total Show Package page 191

# TOTAL SHOW PACKAGES

## When choosing a total show package **have you considered...**

- **INSPIRATION** - Every Total Show Package is its own conceptual showroom, illustrating how products can work together for a complete look and feel.
- **SUCCESS STORIES** - These packages were inspired by success stories from users.
- **SAVINGS** - Bundle and save.
- **VARIETY** - More packages available online.

### Suggested Uses:

- Trade Shows
- Conferences
- College Recruiting
- Hospitals

## TABLETOP CLASSIC

Our #1 Total Show Package is a triple threat, featuring three of our best-selling products.

- Lightweight and portable
- Includes hard shipping case with wheels



Hard case with wheels

### Cases



Table throw soft carry case



Table not included in package

TOTAL SHOW PACKAGES

### Item # 390023 - Tabletop Classic Total Show Package

Total Show Package Includes:	Price		Price
146015 6' Fast Trak Display with Full Graphic Panels	640.00	220009G Table Throw Soft Carry Case	34.00
261002 33.5" Economy Plus Retractor Kit (No-Curl Hybrid Media)	326.00	220020 Hard Case with Wheels	455.00
104014 6'x8' Convertible Table Throw (Full-Color Imprint, One Location)	255.00	3 Setup Fees	<del>60.00</del> <b>FREE</b>
Special pricing, substitutions not allowed		Regular Price	1770.00
		<b>Special Package Price</b>	<b>1539.00</b>
		<b>SAVE</b>	<b>231.00</b>
			USD MSRP (C)



8' draped throw can be converted down to a 6' fitted throw.

### Suggested Uses:

- Registrations
- School Clubs
- Sporting Events
- Demonstrations

## TRUNK-TO-ANYWHERE

Big messages fit into compact spaces with this portable package.

- Three Economy retractors give you vast amounts of ad space
- Case transforms into a podium



Closed case with wheels

Everything fits nicely into the included Case-to-Podium.



### Item #390024 - Trunk-to-Anywhere Total Show Package

Total Show Package Includes:	Price		Price
261134 3 - 31.5" Economy Retractor Kits (No-Curl Hybrid Media)	741.00	257030 ShowGoer Case-to-Podium Kit	510.00
Special pricing, substitutions not allowed		4 Setup Fees	<del>80.00</del> <b>FREE</b>
		Regular Price	1331.00
		<b>Special Package Price</b>	<b>1125.90</b>
		<b>SAVE</b>	<b>205.10</b>
			USD MSRP (C)

View current graphic templates, assembly videos and instructions on our website. See pages 192-194 for additional information that may apply to your order. Please note: Substitutions not allowed.

AFTER FINAL PROOF APPROVAL  
PRODUCTION LEAD TIME IS  
**4 DAYS**



**Suggested Uses:**

- Trade Shows
- Presentations
- Store Promos
- Product Launches

**PRODUCT PROMOTER**

With a monitor stand, apparel rack, podium and vibrant backdrop, this combo packs a brilliant presentation into an easily transportable wheeled case.

- The 10' EuroFit Straight Wall is the perfect backdrop for a stunning presentation
- Cascade Hanger Merchandiser includes a mount for a 23" monitor (not included) and a rack to hang up to 10 lbs. of apparel
- A Case-to-Counter Conversion Kit transforms the hard case into a podium
- All of this breaks down and packs into the included Oval Hard Case with Wheels

**Item #390187 - Product Promoter Total Show Package**

Total Show Package Includes:		Price			Price
256251	10'W x 90"H EuroFit Straight Wall Kit	1295.00	112008	UltraFit Case-to-Counter Conversion Kit	183.00
256390	EuroFit Hanger Merchandiser Kit	370.00	220017	Oval Hard Case with Wheels	405.00
				2 Setup Fees	<b>FREE</b> <del>40.00</del>
Special pricing, substitutions not allowed				Regular Price	<del>2293.00</del>
				<b>Special Package Price</b>	<b>2027.70</b>
				<b>SAVE</b>	<b>265.30</b>
USD MSRP (C)					

**Suggested Uses:**

- Trade Shows
- Promo Events
- Conferences
- Media Events



**PUBLICITY PRO**

This package is huge on the show floor, but it compacts down for easy transport and storage.

- The 20' EuroFit Straight Wall is the widest backdrop we offer
- Two Case-to-Counter Conversion Kits transform hard cases into podiums
- All of this breaks down and packs into two included Oval Hard Cases with Wheels

**Item #390183 - Publicity Pro Total Show Package**

Total Show Package Includes:		Price			Price
256427	20'W x 90"H EuroFit Straight Wall Kit	2560.00	220017	2 Oval Hard Cases with Wheels	790.00
112008	2 UltraFit Case-to-Counter Conversion Kits	354.40	3 Setup Fees		<b>FREE</b> <del>60.00</del>
Special pricing, substitutions not allowed				Regular Price	<del>3764.40</del>
				<b>Special Package Price</b>	<b>3333.96</b>
				<b>SAVE</b>	<b>430.44</b>
USD MSRP (C)					

AFTER FINAL PROOF APPROVAL  
PRODUCTION LEAD TIME IS  
**4 DAYS**

View current graphic templates, assembly videos and instructions on our website. See pages 192-194 for additional information that may apply to your order. Please note: Substitutions not allowed.

### Suggested Uses:

- Trade Shows
- Promotions
- Meetings
- Sale Kits

## CHANGE-UP

With two EuroFit Tabletop Straight Walls and a Convertible table throw, this versatile combo can be displayed in three distinct ways.

- Double-sided EuroFit displays are great for any tabletop
- A Premium carry case keeps your displays protected

### One Package, Three Looks

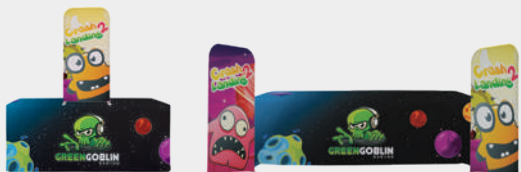

For smaller spaces

For bigger spaces



**NEW PRODUCT**

Table not included in package



Premium Carry Case



8' drapped throw can be converted down to a 6' fitted throw.

## Item #390028 - Change-Up Total Show Package

Total Show Package Includes:		Price	Price
104022	6'x8' Convertible Throw (Full-Bleed Dye Sublimation)	320.00	220281 Premium Carry Case 108.00
254603	2 - 2'W x 49.5"H EuroFit Tabletop Straight Wall Kits	310.00	3 Setup Fees <b>FREE</b> <del>60.00</del>
Special pricing, substitutions not allowed			Regular Price <del>798.00</del>
			<b>Special Package Price 664.20</b>
			<b>SAVE 133.80</b>
			USD MSRP (C)

### Suggested Uses:

- Career Fairs
- Vendor Events
- Sales Meetings
- Conventions

## MICRO GEOMETRIX POP-UP

This package makes your presentation pop.

- Micro GeoMetrix Classic kit features fabric graphic panels so you can create a custom look
- The double-sided EuroFit Straight Wall is a lightweight and stylish addition to this package



Case

Square hard case with wheels

**NEW & IMPROVED**



Table not included in package



8' drapped throw can be converted down to a 6' fitted throw.

## Item #390033 - Micro GeoMetrix Pop-Up Total Show Package

Total Show Package Includes:		Price	Price
337207	Micro GeoMetrix Classic Kit	395.00	256215 3'W x 90"H EuroFit Straight Wall Kit 323.00
104022	6'x8' Convertible Throw (Full-Bleed Dye Sublimation)	320.00	220011 Square Hard Case with Wheels 340.00
Special pricing, substitutions not allowed			3 Setup Fees <b>FREE</b> <del>60.00</del>
			Regular Price <del>1438.00</del>
			<b>Special Package Price 1240.20</b>
			<b>SAVE 197.80</b>
			USD MSRP (C)

View current graphic templates, assembly videos and instructions on our website. See pages 192-194 for additional information that may apply to your order. Please note: Substitutions not allowed.

AFTER FINAL PROOF APPROVAL  
PRODUCTION LEAD TIME IS  
**4 DAYS**

**Suggested Uses:**

- Parties
- Sporting Events
- Carnivals
- Trade Shows



**PHOTO FUN INDOOR**

This package gives you everything you need to create viral photo opportunities.

- A EuroFit Straight Wall makes a great photo backdrop
- FrameWorx Face Cutout Quad creates photoshoots fit for four
- A Selfie Frame gives your guests the chance to become social media stars

**Item #390026 - Photo Fun Indoor Total Show Package**

Total Show Package Includes:		Price			Price
263334	8.5' FrameWorx Face Cutout Quad Kit	371.00	271131	24" x 36" Selfie Frame	20.00
256251	10'W x 90"H EuroFit Straight Wall Kit	1295.00	400052	Jumbo Easel	91.00
			3 Setup Fees		<b>FREE</b> <del>60.00</del>
					Regular Price <del>1837.00</del>
					<b>Special Package Price 1599.30</b>
					<b>SAVE 237.70</b>

USD MSRP (C)

Special pricing, substitutions not allowed



**PHOTO FUN OUTDOOR**

Perfect for outdoor events, this package provides both entertainment and photo ops.

- Value Bag Toss Game includes two game boards and eight bean bags
- The face cutout wall attaches to your 10' tent and creates opportunities for fun photoshoots
- A Selfie Frame gives your guests the chance to become social media stars



**Tent Kit Includes:**



**Item #390027 - Photo Fun Outdoor Total Show Package**

Total Show Package Includes:		Price			Price
240619	10' Standard Tent Kit (Full-Bleed Dye Sublimation)	1198.00	271131	24" x 36" Selfie Frame	20.00
240369	Face Cutout Wall for 10' Tents	550.00	400052	Jumbo Easel	91.00
280130	Value Bag Toss Game	154.80	4 Setup Fees		<b>FREE</b> <del>80.00</del>
					Regular Price <del>2093.80</del>
					<b>Special Package Price 1812.42</b>
					<b>SAVE 281.38</b>

USD MSRP (C)

Special pricing, substitutions not allowed

INDOOR    OUTDOOR

**4 OR 7 DAYS**  
AFTER FINAL PROOF APPROVAL  
PRODUCTION LEAD TIME IS

View current graphic templates, assembly videos and instructions on our website. See pages 192-194 for additional information that may apply to your order. Please note: Substitutions not allowed.

**Suggested Uses:**

- Sports Games
- Charity Events
- Tailgating
- Registrations

**TAILGATER**

Show off your team spirit with this fantastic combination of tailgating products.

- Great for indoor or outdoor use
- We have upgraded the throw in this package to an Outdoor Fitted table throw



**Tent Kit Includes:**



Soft Carry Case with Wheels



Stake Kit

**Item #390025 - Tailgater Total Show Package**

Total Show Package Includes:		Price		Price	
240612	10' Standard Tent Kit (Full-Color Imprint, 2 Locations)	628.00	190672	13' Premium Razor Sail Sign Kit (Single-Sided with Ground Spike)	274.00
107060	6' Outdoor Fitted Table Throw	330.00	240521	Sail Sign Mount for Standard Tent Frame	33.30
280240	Outdoor Event Cooler Kit	390.00		4 Setup Fees	<b>FREE</b> <del>80.00</del>
Special pricing, substitutions not allowed				Regular Price	<del>1795.30</del>
				<b>Special Package Price</b>	<b>1489.77</b>
				<b>SAVE</b>	<b>245.53</b>
					USD MSRP (C)



Table not included in package

TOTAL SHOW PACKAGES

**Suggested Uses:**

- Fairs
- Community Events
- Promotions
- Farmers Markets

**MARKET FEST**

Make a splash at the next farmers market, fair or event with this easy-to-assemble tent package.

- Great for indoor or outdoor use
- We have upgraded the throw in this package to an Outdoor Fitted table throw



**Tent Kit Includes:**



Soft Carry Case with Wheels



Stake Kit

**Item #390177 - Market Fest Total Show Package**

Total Show Package Includes:		Price		Price	
240612	10' Standard Tent Kit (Full-Color Imprint, 2 Locations)	628.00	190687	11.5' Premium Teardrop Sail Sign Kit (Single-Sided with Ground Spike)	274.00
240082	10' Tent Full Wall (Unimprinted)	156.00	240521	Sail Sign Mount For Standard Tents	33.30
107060	6' Outdoor Fitted Table Throw	330.00		3 Setup Fees	<b>FREE</b> <del>60.00</del>
Special pricing, substitutions not allowed				Regular Price	<del>1481.30</del>
				<b>Special Package Price</b>	<b>1279.17</b>
				<b>SAVE</b>	<b>202.13</b>
					USD MSRP (C)



Table not included in package

View current graphic templates, assembly videos and instructions on our website. See pages 192-194 for additional information that may apply to your order. Please note: Substitutions not allowed.

AFTER FINAL PROOF APPROVAL  
PRODUCTION LEAD TIME IS  
**4 DAYS**

# GRAPHIC & PRINT GUIDELINES

## PRODUCT TEMPLATES

Templates ensure artwork is printed correctly. Always use the most recent templates, which can be found in the "Graphic Templates" tab on each product page of our website.

- Do not leave template lines in artwork
- Templates are available for custom products/orders upon request

**Save TIME, MONEY and HASSLE with templates specifically created for each product.**

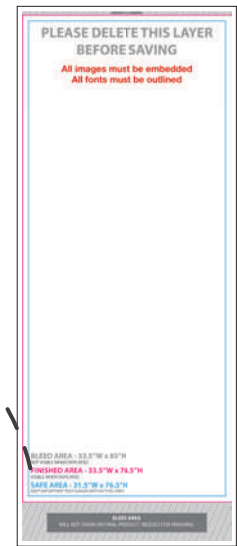
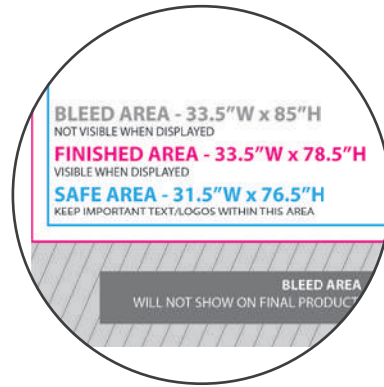

Each template includes file setup specs for sizing your artwork, including the bleed, finished and safe areas.

PRINT METHOD	ACCEPTABLE FILES	FILE FORMAT	PRINTING SPECIFICATIONS
<b>Full-Color Imprint</b>	Vector with fonts outlined	Adobe Illustrator .ai .eps .pdf	<ul style="list-style-type: none"> <li>- All files are printed in CMYK (process color); PMS (spot) colors and RGB files will be converted to CMYK prior to printing</li> <li>- Halftones/percentages of PMS colors and contained gradients are acceptable</li> <li>- Minimum line thickness 0.125" (8-9 pt. stroke)</li> <li>- Minimum of 0.25" width and height on all individual elements</li> <li>- Minimum of 0.5" x 0.5" for all registered trademarks, trademarks, copyright symbols, etc.</li> </ul>
<b>Full-Color Inkjet &amp; Full-Color Dye Sublimation</b>	Vector with fonts outlined and links embedded  Raster	Adobe Illustrator .ai .eps .pdf  Adobe Photoshop (High Resolution) .tif .psd .eps .pdf .jpg	<ul style="list-style-type: none"> <li>- <b>Use product template to set up print-ready artwork</b></li> <li>- All files are printed in CMYK (process color); PMS (spot) colors and RGB files will be converted to CMYK prior to printing</li> <li>- Full-color artwork including gradients, raster/photo images and bleeds</li> <li>- Raster images must be created at actual size with 200 dpi resolution</li> <li>- Minimum of 24 pt. reversed-out text</li> <li>- Minimum of 12 pt. regular text</li> <li>- Minimum line thickness: 1 pt. regular text, 2 pt. reversed-out text</li> </ul>

### VECTOR ART

(Recommended for all products)

- Can be scaled to any size while maintaining quality
- Known as line art
- Vector artwork is preferred (unless printing photos)



.eps, .ai, .pdf

### RASTER ART

- Known as bitmap art
- Composed of pixels (or tiny squares) grouped together to make one complete image
- When scaled larger, the image will look pixelated (or jagged)
- Submit art at 200 DPI (dots per inch)



.tif, .psd, .eps, .pdf, .jpg

### OUTLINED FONTS

(Required for all products)

Font selection can vary from computer to computer, which can cause a desired font to be replaced with a generic one. To preserve your fonts, always outline, embed, or convert them to curves before submitting artwork.



Fonts

Original font

Fonts

Missing font replaced with a generic one

Fonts

Original font when outlined, embedded or converted to curves

### EMBEDDED IMAGES

(Required for all products)

Most programs allow the user to add an image to a file by linking or embedding. Embedded images are stored within the document itself, while linked files are not. Because of this, linked files can suddenly vanish when opened from a different computer. Embed all images to avoid losing them when files are submitted.



200 DPI

**High resolution images include:**  
Unedited, original raw digital photos and stock photos

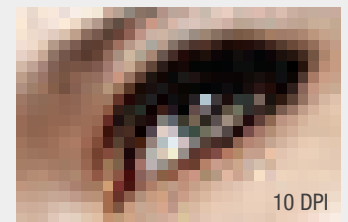

10 DPI

**Low resolution images are:**  
Photos taken from the internet, scanned images, photos taken on a cell phone, screenshots, etc.

### UNACCEPTABLE FILE FORMATS:

Quark, Corel Draw, Word, PowerPoint, Excel, Publisher, Pagemaker, low-resolution scanned images. (InDesign files, unless exported to .eps or .pdf format, will incur additional charges or be rejected.)



# GRAPHIC & PRINT GUIDELINES

## FILE PREPARATION

### PRODUCT TEMPLATES

Graphic templates can be found in the "Graphic Templates" tab on each product page of our website. Graphic dimensions are subject to change without notice.

### REQUIREMENTS

Documents must be print ready and submitted at 100% final size, with no additional manipulation necessary; additional charges may apply if these terms are not met. Before submitting artwork, convert all text to outlines, paths or curves to ensure exact duplication of type style. Alterations to submitted artwork will result in a necessary proof approval, which may delay production time. We reserve the right to delay or reject any order based on the quality of the artwork received.

We also reserve the right to make slight alterations to your file to adapt to our printing process. Some thin lines or small shapes may not reproduce at the size or thickness submitted. Multicolor close-registration prints are not available on all products.

Please see page 192 for specific information relating to each print method.

## ARTWORK SUBMISSION & PROOFING

### UPLOADING ARTWORK

For the fastest and most efficient artwork processing, please submit art via our website.

You must have an account and be logged in. Our factory will not be held responsible for any server malfunction that affects the receipt of your files.

### ELECTRONIC PROOFS

Proofs are provided electronically in PDF format. These depict a low-resolution representation of the final product and should not be used for final color output or image resolution. Additional proofs may incur a proof revision charge of \$10.00(G) each, plus additional design time. Proof approvals must be submitted via our online proofing system before production will begin.

**All proof approvals received after noon Central will be counted as received on the next business day. Production time begins after the final proof approval is received.**

## GRAPHIC DETAILS

### ERRORS

We will not be held responsible for errors resulting from copy that was received or approved incorrectly.

### TYPESETTING

Our normal art setup fee includes up to three lines of copy. If a specific font is required, the name of that font must be noted on your purchase order. If we do not have the desired font, the type will be re-set using a standard font or one that matches the desired font as closely as possible.

### CHANGE OF COPY CHARGE

Whether for a new or repeat order, any request for an addition, deletion or change to the copy in a vector artwork file will result in an **\$10.00(G) Change of Copy Charge**.

### REPEAT ORDERS

There are no setup fees for exact repeat orders placed within two years of original order. Any artwork older than two years must be resubmitted. Proof approvals are required on all repeat orders.

**\*\*\*ARTWORK THAT HAS BEEN ALTERED IN ANY WAY CANNOT BE CONSIDERED FOR A REPEAT ORDER\*\*\***

## COLOR

### COLOR POLICY

All of our products are printed CMYK (process color). If your artwork requires a specific color, please request a test grid (see below).

**WE CANNOT GUARANTEE COLOR MATCHING.**

### TEST GRID\*

If you are concerned about a specific color, we suggest ordering a test grid. Test grids are printed samples of your requested PMS (spot) color and its surrounding color family (e.g. reds, blues, etc.) These test grids contain the CMYK (process color) equivalent of PMS colors. The vast majority of PMS colors cannot be accurately represented in a CMYK printing process. Please state on your purchase order that you are requesting a test grid and the specific PMS color(s) you are trying to achieve.

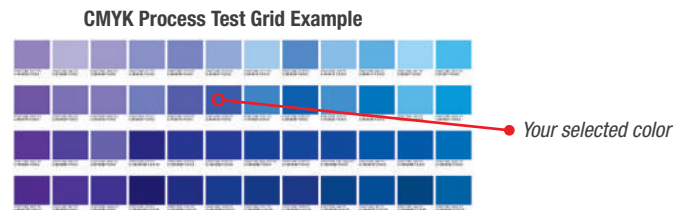

### MATCH PRINT\*

A match print is a 1/4 scale print of an entire art file. This is the most accurate way to represent an entire printed piece, since it will mimic the color and appearance of the piece as a whole, excluding any finishing. Please state on your purchase order that you are requesting a match print so it will be recorded on your order.

### TEST STRIPS\*

For the most detailed representation of full-size print quality and image resolution, we recommend requesting a test strip. An 8" x 20" section of the art is printed at 100%. Please state on your purchase order that you are requesting a test strip so it will be recorded on your order.

*\*The first test grid, match print and test strip available at no charge (customer to pay freight). Each additional test grid, match print or test strip is \$20.00(G) plus freight, expedited charges apply.*



### COLOR ACCURACY

Our customers deserve the best quality prints and most consistent, accurate color possible. As a G7 Master Qualified printer, we provide industry-leading color accuracy throughout our printing and production processes.

# GENERAL INFORMATION

## HOW TO ORDER

### WEB ORDERS

Orders placed via our website will receive a 2% discount, and setup fees will be waived. Submit art at time of order placement for faster order processing.

### EMAIL ORDERS

Orders may be emailed.

### PHONE ORDERS

Our Customer Care team is dedicated to helping you place an order. Please give us a call during our customer service hours:  
7:00 a.m. to 5:30 p.m. Central, Monday through Friday

### FAX ORDERS

Faxed orders are accepted as original orders. Any written confirmation of a faxed order must be marked "CONFIRMATION OF FAX – DO NOT DUPLICATE" to avoid duplicate orders.

### HARDWARE-ONLY ORDERS

Most hardware-only orders placed before 2:00 p.m. Central will ship the same day (subject to capacity and inventory levels). Customer Care will inform you of any shipment delays at the time of ordering.

### IMPRINTED PRODUCTS

Refer to the product's production lead time. See the DEFINITIONS section for details.

ALL ORDERS/APPROVALS RECEIVED AFTER NOON CENTRAL WILL BE PROCESSED ON THE NEXT BUSINESS DAY. OUR FACTORY IS NOT RESPONSIBLE FOR ANY OMITTED INFORMATION OR SERVER/FAX MALFUNCTIONS THAT AFFECT RECEIPT OF THE ORDER.

## ORDERING DETAILS

### CREDIT/PAYMENT TERMS

All orders must be prepaid until credit terms are established. We accept Visa, MasterCard and American Express credit cards. All new customers are required to prepay their first order. Credit application is available on our website.

### ORDER CHANGES & CANCELLATIONS

No graphic or product manufacturing changes will be accepted after final proof approval. Customer is responsible for all labor and material costs incurred prior to cancellation and will be billed accordingly.

## SHIPPING

### MULTIPLE DROP-SHIP ADDRESSES OR SPLIT SHIPMENTS

A \$5.00(G) fee will be added for each additional address, plus all applicable shipping and handling. Contact Customer Care for the formal drop-ship address document to complete. Additional fees may apply depending on the request.

### SHIPPING

Visit our website for shipping information and packing dimensions. All printed products ship F.O.B. Ramsey, MN 55303. Special shipping and pricing guidelines apply to oversized products to ensure product is delivered intact and on time.

## RETURN POLICY

### CLAIMS/RETURNS

Any damages or discrepancies must be reported within five days of receipt of merchandise. We reserve the right to not honor any claims not reported within five days. Returns will not be accepted after 90 days and cannot be returned without prior authorization from our factory. Returns may be subject to a 15% restocking fee. Contact Customer Care for additional processing information about claims or returns.

### SUBSTITUTIONS

Due to unavoidable style modifications and enhancements to the products within this catalog, we may need to substitute a product with a similar item of comparable cost and style. We reserve the right to withdraw any product offering without prior notification.

## DEFINITIONS

### SETUP FEE - \$20.00(G)

The setup fee represents all costs of preparing print process-ready artwork for production, as well as email proofing and two years of archival storage. There is no setup fee when referencing a previous order within two years of order placement, for the same item using exact previous artwork.

This setup fee will not be applied to orders placed via our website.

### PRODUCTION LEAD TIMES

A production lead time is the amount of time it takes our factory to produce a finished product once final proof approval is received. Production lead times are listed for each product on their respective catalog pages and are subject to capacity and inventory levels. Your order will be scheduled within our production lead times or with rush service as requested to meet a required in-hands date. The factory reserves the right to adjust lead times. Customers will be contacted regarding affected orders.

Production begins upon receipt of:

- Complete purchase order
- Payment/credit approval
- Production-ready artwork
- Final proof approval

Your order will ship on or before the scheduled ship date via the freight method requested on the purchase order.

### PROP 65 APPROVED

All of the products in this catalog have been tested and have passed Proposition 65 standards. Every one of these products can be sold in the state of California without a Prop 65 warning label.

## QUICK SHIP – 24-HOUR OR 48-HOUR

Completed purchase order, payment and production-ready artwork must be received by 5:00 p.m. Central. Orders must be placed via our website. Established credit terms or credit card payment will be due at the time of order placement. Quick Ship item numbers must be used when placing orders for this program. Order drop ships from our factory on the next business day (24-Hour Quick Ship) or within two business days (48-Hour Quick Ship) via UPS or FedEx only.

- Proofs are not available; accuracy of the artwork is the customer's responsibility
- Our factory will not be held responsible for any delays in the shipment due to discrepancies with the artwork and/or purchase order
- Virtual samples and design services are not available
- Quick Ship items cannot be combined with items that have regular lead times on any purchase order
- Artwork setup fee is included in the price
- Maximum quantity per order per day, indicated by end-column quantity
- This program is subject to availability

## RUSH CHARGES/FEES

For products not included in our Quick Ship program, rush service is available; this requires a prior approval by Customer Care. All documents received after 12:00 p.m. Central will be counted as received on the next business day. Same-day service is not available.

Standard rush charges:

Subtract one business day from product lead time = \$75.00(G)  
Subtract two business days from product lead time = \$125.00(G)

## WARRANTY

All of our products are designed to be cost effective and durable. Unless otherwise stated on the product's catalog page, standard hardware warranty is a one-year parts and labor warranty, which warrants product against defects in material or workmanship. Warranties do not cover damage due to accidents, abuse, or normal wear and tear. Products found to be defective will be replaced or repaired at the discretion of our factory.

## TRADEMARKS

By submitting artwork to our factory, the customer assumes full responsibility for its use. Our factory will not be held responsible for submitted artwork that violates applicable laws or restrictions.

# LOOK AROUND YOU

## PORTABLE SIGNS, BANNERS & DISPLAYS ARE EVERYWHERE!



### PROMOTING

Increasing Product Sales



### ADVERTISING

Increasing Traffic Flow



### ACTIVATING

Driving Membership Acquisitions



### INFORMING

Educating & Directing



### BRANDING

Heightening Consumer Awareness



### ENGAGING

Boosting Brand Involvement

# Display Solutions Inc.

800-292-4925

[DisplaySolutionsStore.com](http://DisplaySolutionsStore.com)

**INSPIRE**

**ACTIVATE**

**MOTIVATE**

**ADVERTISE**

**ENGAGE**

**ENERGIZE**

**INFORM**

**BRAND**

**EDUCATE**

**PROMOTE**